THE WEATHER
Yesterday: High, 92. Low, 68.
Today: Partly cloudy and cooler.
(Airport Readings.)

THE ATLANTA CONSTITUTION

For 80 Years an Independent Georgia Newspaper, Georgia Owned and Georgia Edited

THE SOUTH'S STANDARD NEWSPAPER
Associated Press—United Press International News Service North American Newspaper Alliance

VOL. LXXX, No. 93. ATLANTA (2), GA., TUESDAY MORNING, SEPTEMBER 16, 1947 Issued Daily and Sunday, entered as second-class matter, post office, Atlanta, Ga. Price Five Cents

Savannah Braced for Storm; Jacksonville Appears Target

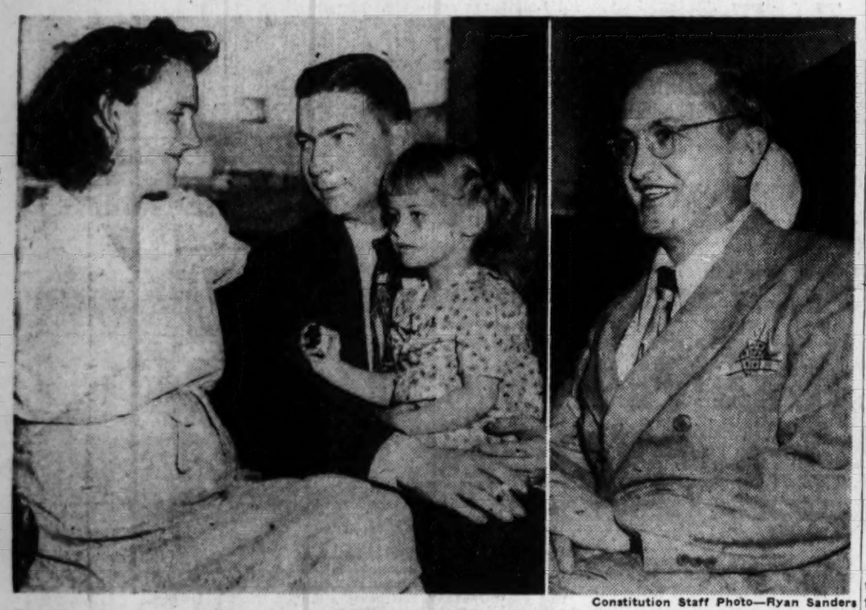

Constitution Staff Photo—Ryan Sanders

ACCUSED OF MURDER—At left, Glenn Robinson holds his young daughter, Susie, and looks at his wife as his trial on a charge of murder opens in Fulton Superior Court. At right is Rollie M. Reyman, husband of Mrs. Jennette Reyman, victim of the brutal slaying. Her body was found in a truck here on June 26, the day after she was slain.

Court Told Mrs. Reyman, Robinson Met Day She Died

Two witnesses testified in Fulton Superior Court Monday they saw Glenn Robinson with Mrs. Jeanette Reyman a few hours before she was slain on June 25 and a third said he heard the tax driver thrice say he would like to have improper relations with her.

However, Defense Attorneys A. L. Henson, W. E. Spence and Sidney Schell succeeded in casting doubt on the identification of the 29-year-old Robinson by a Marietta hardware dealer, and by their line of questioning in the opening day of Robinson's trial indicated they would attempt to break down the other identification by a Sears-Roebuck clerk.

Testimony that Robinson three times had expressed a desire for sexual relations with pretty, brunette Mrs. Reyman, was given by a carpenter from Bogart who had done work for Mrs. Reyman and her husband there.

This bit of evidence, offered by G. E. Hawks, was admitted over the strenuous objections of defense attorneys.

Henson claimed such remarks were often made by men without the slightest intention of committing murder, and that the statement was highly prejudicial.

Fulton Superior Court Judge Frank Hooper, Jr., presiding, allowed the testimony to stand, but said he would declare a mistrial if the State did not succeed in proving the murder of Mrs. Reyman was a sex crime.

Hawks and the defendant Robinson, it was developed, worked together as carpenters building the Reyman tourist court at Bogart, eight miles from Athens.

Another witness, E. O. Carden, identified Robinson as the man he saw with Mrs. Reyman in the hardware department at Sears-Roebuck between 2 and 2:30 p. m. on June 25.

Carden said he was a clerk in that department and sold Mrs. Reyman two kitchen knives. He noticed her companion, he said, because he discussed with her the good qualities of hollow ground knives. He said they were in the

Continued on Page 7, Column 3

Mrs. Overell Favored Bud's Suit, Louise Says

SANTA ANA, Cal., Sept. 15—(INS)—The Overell yacht murder trial swung into its climax late Monday when Beulah Louise Overell took the witness stand in her own defense.

The chubby heiress, her green eyes glittering, told the jury of six men and six women that her romance with her co-defendant, George R. (Bud) Gollum, was encouraged by her mother and her entire family was aware that she and Gollum were engaged.

Her testimony gave the lie to the prosecution charge that one of the motives behind the slaying of her parents, the rich Walter E. Overells, was their objection to the projected marriage of the young defendants.

The girl was completely composed as she testified. She spoke in short, clipped sentences and looked straight ahead at her attorney Otto A. Jacobs, except when he asked her to "please tell the jury."

Gollum sat ashen-faced with his attorneys, wrung his hands from time to time and wiped the perspiration from his brow with a handkerchief as his fiancee testified.

Although he watched her intently, the heiress did not look at him as she unfolded the story of their romance.

The girl's parents were killed, either accidentally or by design, aboard the Overell yacht in Newport Bay last March 15.

Although composed on the stand, Miss Overell was jittery throughout the day until she was sworn.

Her witness stand appearance drew the largest crowd yet to the stuffy courtroom, despite a summer temperature of 94 degrees.

Teen-aged bobby soxers and white-haired old women battled for seats or standing room to hear the 18-year-old, co-ed heiress tell her story.

The girl testified she had known Gollum virtually all of her life. She said the youth frequently was invited to dinner or on yachting trips by her parents and that they were most friendly with her young suitor.

Indications were that she would be on the witness stand at least

Continued on Page 6, Column 3

Balkan Quiz On Despite Red Vetoes

LAKE SUCCESS, N. Y., Sept. 15 (UP)—Russia fired two more vetoes in the United Nations Security Council Monday night but failed to block an American move to have the UN General Assembly, convening Tuesday in a crucial session, act on the Balkan problem.

To clear the decks for assembly action, the United States had to let the Security Council drop the entire Greek problem and allow a UN subcommission now in the Balkans to die.

The United States considered this a serious loss—one of the casualties suffered in a five and one-half-hour parliamentary battle that further inflamed Soviet-American relations only a few hours before the start of the most important General Assembly session yet held.

Under UN rules, the Assembly may not make recommendations on any subject that the Security Council is studying—unless the Council so requests.

The United States asked the Council to make such a request. Russia vetoed it. When the United States moved that the plan was not subject to the veto, Russia vetoed that, also. In each case, only Poland supported Russia's stand.

American Delegate Herschel Johnson bitterly charging that Russia had "frustrated" the council majority, then moved that the council drop the Greek problem entirely. This was done by a vote of 9 to 2, with Russia and Poland objecting. The veto did not apply on this maneuver, and Russia, while voting negatively, could not block the majority.

This was so because the council has decided that the placing of matters on its agenda or dropping them is a procedural move in which any seven votes are enough for a decision. Thus a "no" vote by one of the big powers could not block the majority decision.

The council's dropping the Greek question meant automatically that the subcommission which has been watching Balkan borders incidents is now disbanded.

American willingness to let the highly-valued subcommission die emphasized how much the United States would pay for assembly action on the Balkans. Assembly condemnation of alleged Communist meddling in Greece apparently is one of the chief American goals in assembly session starting Tuesday.

How Strong Is America?

Yes, how strong is America?

The Marshall Plan to rehabilitate Europe calls for the United States to furnish much of what the European countries need to put them back on their feet.

The demands are heavy, and right now the countries are preparing the lists of what they need.

But can America stand this demand?

Beginning Wednesday, The Constitution will bring you the impressions of seven veteran newspapermen who toured the nation looking at its resources, at its factories, at its farms, its railroads and its ships. They have talked with the men and women of the mines, of the fields, of the factories.

These reporters went by plane, by train, by auto. They covered the country. They were sent by The New York Herald-Tribune, and their reports and answers will be brought to you by The Constitution starting Wednesday. Watch for their reports in a series of eight articles. You need to know—

How strong is America?

Havana Police Rebellion Smashed by Cuban Army

HAVANA, Cuba, Sept. 15—(UP)—Army troops Monday smashed a police insurrection in which six persons were killed and six wounded in Havana's fashionable Miramar residential section. Monday night another gun battle broke out in downtown streets of this capital.

For nearly three hours, police and Army troops besieged a small group of rebellious police officers holding out inside the home of Antonio Morin Dopico, a major in the powerful National Police force and one of the leaders of the rebellion.

Resistance inside the house collapsed after the attackers fired more than 5,000 rounds of machine-gun bullets and some tear gas bombs.

Dopico escaped with several companions over the roof tops of adjacent houses and, ducking heavy fire, made a getaway in an automobile.

Lying dead in the house were Dopico's wife, Aurora; Emilio Tro, also a major in the National Police Force and a veteran of U. S. Army service in the war; Police Lt. Marianao Puerta Yeros, and Jesus Dieguez, Secretary of the "Revolutionary Insurrectionist Organization" of which Tro was one of the leaders.

Police later announced the death of Luis Padierne, a cadet in the National Police Force, and a man named Rojas, a former captain in the National Police. It was not immediately ascertained whether they were killed inside or outside the house.

All were killed after the insurrectionists rejected an ultimatum by Army Gen. Ruperto Cabrera, commanding the big Columbia Army Camp, to surrender. The Army had been ordered into action by Cuban President Ramon Grau San Martin.

Almost immediately after troops smashed final resistance inside the house, a second gun battle began in downtown Havana.

The new shooting started when police attempted to break into the headquarters of the "Revolutionary Insurrectionist Organization" at the corner of San Lazaro and Trocadero Streets. Men inside exchanged fire with police outside the building.

During the shooting, police issued a bulletin over the RHC radio chain warning inhabitants of Havana to stay indoors. Police said an automobile—presumably occupied by the escaped Maj. Dopico and his companions—was racing through the streets, shooting at police with sub-machine-guns.

The battle around Dopico's house raged for nearly two hours before Army troops arrived.

8 Years To Save World, British Tell Johnson

By CELESTINE SIBLEY

Jovial, giant Dr. Oscar Johnson, Baptistry's famous "Man from Missouri"—St. Louis, that is—stifled his disappointment at the kind of baseball his beloved Cards are playing and flew into Atlanta late Monday to give members of the First Baptist Church a few pointers on saving the world.

It's a task the silver-haired President of the Baptist World Alliance feels may have to be done within the next 10 years, if at all.

"That's how much time the scientists tell us we have—at the outside," Dr. Johnson said soberly. "In England some of them told us we have only eight years. I don't know that I believe that—that I can afford to believe it. If I did and used that time limit to try to bestir our people to activity, it wouldn't work.

"Christians are funny people, especially American Christians. You can come back from seeing what I saw abroad with tears streaming down your cheeks. You can talk about it till you freeze them in their seats—and they'll go right outside and thaw out!"

Dr. Johnson protested that his attitude wasn't based on "being from Missouri" and added, "I usually sound more hopeful than I am. Actually, I know that the world situation is extremely serious. But if I went around being an apostle of gloom nobody would listen to me."

Five hundred people made reservations at a church supper Monday night to hear Dr. James W. Middleton, Pastor of First Baptist Church, introduce Dr. Johnson at the church family's "kick-off" meeting. It was a record church supper attendance, Dr. Middleton said, and packed the recreation hall of the big church.

Dr. Johnson, whose thunderous oratory held a Baptist World Alliance audience spellbound in the rain at the ball park here in 1938, said he had only the "old and somehow unbelievable" world-

Continued on Page 4, Column 3

1,000 Miles Of Coast Is Alerted

JACKSONVILLE, Fla., Sept. 15 (UP)—Residents began evacuating four playground beaches outside Jacksonville Monday night as a booming hurricane pointed its nose of destruction straight at this Atlantic port of 200,000 population, with Savannah, Ga., also threatened.

The mighty blow, defying weather experts who said it should have veered north by now, bored on steadily west-northwestward and drew within about 440 miles of Jacksonville at last reports. If it continued on the same course at its present rate of 12 to 14 miles an hour, the first gales of the storm would be felt here Tuesday night, and its full fury on Wednesday morning.

Almost 1,000 miles of U. S. Atlantic coastline was put on storm alert as the storm swirled past the outer Bahamas and lashed them with 100-mile winds on its left flank. Winds near the center roared at about 140 miles.

Evacuation began at four big beaches east and southeast of Jacksonville—Jacksonville Beach, Ponte Vedra, Neptune and Atlantic Beach. The residents were leaving on a voluntary basis as

Continued on Page 6, Column 1

Heat Relief Promised City

The Atlantic hurricane will not affect Atlanta weather unless it sweeps through South Georgia after hitting the coast tonight, according to the Atlanta forecaster for the United States Weather Bureau.

The weatherman promised Atlantans long-awaited relief today from abnormally high temperatures prevailing over Georgia for the past three weeks. A high of 82 degrees and a low of 62 are forecast, along with clear to partly cloudy weather.

Wednesday's weather is forecast as mild.

Monday's heavier than average rains were accompanied by electrical disturbances in some sections. Mrs. Bertha Scott, 109 Key Rd., was in Grady Hospital Monday night after she and Mrs. R. L. Brooks, of McDonough Road, were shocked by a lightning bolt in the Brooks home three miles south of Atlanta.

City's Plan for N-S Express Route Gets State Road Department Okay

(Map of Route on Page 6)

Condemnation proceedings against a freezer locker at Hemphill Avenue and Fourteenth Street were ordered dropped Monday by City Council after Warren Neel, Acting Director of the State Highway Department, accepted a plan of city engineers for a North-South expressway by-passing the locker site.

Other details of Council actions will be found on Page 22.

Mayor Hartsfield and Neel conferred before the Council meeting. Neel's decision ends a three-month controversy over the route the artery will take. The new route will save an estimated $90,000 in acquisition of rights-of-way.

Hartsfield emerged from the conference carrying a letter which said:

"After a study of this proposed plan (the alternate plan prepared by the City Construction Department and City Planning Engineers), we find it acceptable to the Highway Department."

The State Highway Department is mapping a $25,000,000 traffic improvement program for metropolitan Atlanta.

Several weeks ago, State engineers prepared tentative studies showing the route of the proposed highway would include the locker plant as it followed the east side of Grove Street toward Marietta Street. The city ordered condemnation begun for the locker property, but conflicting opinions as to whether it would be feasible to by-pass the locker site postponed pressing the condemnation.

Construction and Planning engineers then began a study of the problem, and came up with the new route which is shifted westward of the State's preliminary studies, and by-passes the locker property.

Garland Steel, liaison engineer between the Citizens Bond Commission, the State Highway Department and the city in traffic planning, presented the city's plan at a meeting of Council's Public Works Committee last Thursday. The Committee voted to accept the alternate route, and to recommend cancellation of condemnation. Hartsfield then announced he would submit the city's study to Neel, and if Neel would accept it, condemnation proceedings would be dropped.

Also dealing with speeding the flow of Atlanta's traffic, Council awarded a contract to MacDougald Construction Company to eliminate the offset at the intersection of Courtland and Juniper Streets at North Avenue. The low bid was $29,984.65.

IN OTHER PAGES

	Pages
Classified ads.	22-25
Comics.	26
Cross-word puzzle	22
Editorial pages.	10, 11
Financial news.	14
Obituaries.	15
Radio programs.	21
Railroad schedule.	22
Society.	17-20
Sports.	12, 13
Theater programs.	21
Weather.	14
Women's page features.	17-20

REPORT FROM THE COUNTRY...

Work, Freedom and the Soil

By RALPH McGILL

SOUTH GEORGIA—Lowndes County—In 1916 a German and his family left the old country, because their spirits were not in tune with its spirit of aggression, and sought America, the land of hope and opportunity.

They were farmers.

They thought that in America they would farm without so much toil and back-breaking work. They wanted to grow plants. They started in Florida, but the land was too wet, and they failed.

They arrived in Lowndes County and rented a piece of land. By this time World War I was involving this country and the hysteria, which does not permit reasoned thinking, was sweeping the country.

The family came down with typhoid fever. They were all sick, father, mother and a child. There was no one to nurse them. There was no one to cook. There was no food. The nearest neighbors were suspicious and stayed away.

A doctor heard about them. He went to the house to find them near death, very ill, half-starved, and wretched. He got some help organized.

They recovered. During the war they worked on a farm as tenants.

One day the doctor, who never expected any pay, was visited by the father. The first money he earned paid that bill.

After the war they started in again to grow plants. Sweet potatoes for bedding were available, but the father had not a cent of money. He offered to pay twice the price at a later date. The farmer sold them on that basis.

He took a rooster and walked six miles to town with it. He needed $1 for an ad in the farm paper. A Greek restaurant keeper offered him 60 cents. He shook his head. "I have got to have a dollar," he said. "You come from the old country. You understand. I have got to have a dollar." He got it. And a stamp. He wrote his ad and mailed it.

Today, Fred W. Schroer is one of the most successful plant producers in this country. He has long been a Master Farmer. The people know him for a fine American, who pictures the real meaning of this country in terms of its written Constitution. They know him for a friend, an outstanding citizen, who has helped his community; and as one of their very best assets.

His three sons are fine young men who carry a big load. They are Americans who will, like their father, enrich this country with their love for it. They know better than many others what liberty and opportunity mean.

Fred Schroer is a great Georgian. He and his sons have taken about 1,000 acres of Georgia soil and made of it a great plant factory which

Continued on Page 3, Column 3

ATTEN-SHUN!!

We know the belief is gaining
That military training
Can aid US in the decades hence
By setting up a stout defense;
Its other values (seldom cried)
Are in this issue's CLASSIFIED.
(To find them all is far from hard
See "HELP WANTED—NATIONAL GUARD").

CONSTITUTION
WANT ADS
WALNUT 6565

'BOYS WILL BE ASHAMED TO FLUNK'

Co-Eds Cheering From Sidelines Inspired Scrappy Joe Brown Team

Take it from the boys who carry the pigskin, it's easier to work up the "give and die spirit" on the playing field when you can hear a bunch of pretty co-eds from your own school cheering on the sidelines.

That was the combined opinion of the "team" at Joe Brown High School which won its first victory under co-ed colors, and in high school competition, Friday night when they defeated Macon's Lanier High, 6-0.

Of course the boys make some reservations—not all mental—when it comes to being in classes with the girls. But on the competitive field of sports, that's another story.

"In three days last week before the opening game, we had better spirit at Joe Brown than we had last year at Tech High," Left End Glenn Kirk, of 822 Stewart Ave., S. W., said.

"We'll have a better team at the end of this year than either Boys High or Tech High had last year," he added.

The team was impressed not only with the added spirit evidenced by the "co-eds," but by the added interest the entire school community took in them. They'd never played for a co-ed school before and the changes impressed them. Even the parents seemed more interested in the sport.

But, when it comes to girls in the classes, girls at lunch, girls in the halls, girls on the campus, well—that brings some other comment.

Halfback Norman Campbell, of 1470 Ryan St., S. W., said "To tell the truth, I'd rather go back to Tech High. You have more freedom there. But I like it all right, and with girls in the classes, the boys will be ashamed to flunk."

"It's cleaner," said Charles Beckwith, 1266 Floyd Ave., S. W., co-captain of the first game. "The boys use better manners and improve their personality. But I don't like the idea of women teachers. You can talk man to man with men teachers. You can't do that with some of the old hens around here."

Ted Campbell, of 494 Peeples St., S. W., wingback on the team, doesn't like co-educational schools.

"The girls are all right; it's the teachers. They won't let you whistle, or wear hats. You have to tell 'em where you're going—just like kindergarten."

Bill Turner, guard, 1145 Princess Ave., S. W., "liked Tech High" but is beginning to change his mind. His eyes wandered across the room to one of the co-eds.

J. E. DeVaughn, 61, 13th St. S. W., coach of the team, said: "A co-educational school is not going to hurt the team. We have the best spirit I've ever seen in a school—faculty, students, everybody."

Constitution Staff Photo—Ryan Sanders

HE-MEN AND CO-EDS—Joe Brown's first football team is not used to co-eds. Some of the boys miss the freedom of the halls of Tech and Boys High; others are getting along "very well, thank you." But they all like the spirit. Left to right are Bill Turner, 1145 Princess Ave.; Eleanor Giles, 319 Atwood St.; Wilton Laney, 1450 Allene Ave.; Betty Howard, 1171 Oakland Dr.; Norman Campbell, 1470 Ryan St., and Louise Garrison, 942 Maryland Ave. But, they admit the girls put them on their best behavior.

Don't breathe it
to a soul—
Use Sen Sen.—(adv.)

COL. TWITTY EYES A MAP

Opportunities Great in Georgia For Development of Resources

By WELLINGTON WRIGHT
Constitution Staff Writer.

This is the third of a series of articles dealing with developments of waterways in the Southeast, based on interviews with Col. Joseph J. Twitty, new Chief Engineer, and Col. Mark M. Boatner, Jr., retiring Chief Engineer, of the Mobile District. Corps of Army Engineers.

MOBILE, Ala., Sept. 15—"The opportunities for constructive work here are so immense that I know of no other place in the United States where we could act so surely to transform resources now running to waste into great and permanent national assets."

Thus commented Col. Joseph J. Twitty as he took over his new job as District Engineer here for the Corps of Engineers of the War Department.

As he spoke, he was looking at the map of the area over which the Mobile District has jurisdiction. It comprises that great watershed stretching eastward from the Pearl River, in Mississippi, to the Ochlochnee River, in Georgia.

"Just look at those undeveloped waterway resources," he exclaimed, as he pointed to the map of the area.

And, in truth, the district contains some of the greatest resources of that nature in all America, most of them as yet untapped by the spade of the builder but all of them now figuring largely in the plans of the Corps of Engineers.

Some of the most important of these resources lie in Georgia, or in parts of Georgia. They include, of course, the Chattahoochee-Flint-Apalachicola system of rivers extending on the Chattahoochee from above Atlanta through West Point and Columbus into the Gulf of Mexico by way of the Apalachicola River and on the Flint from above Albany through Bainbridge into the Apalachicola; and the Coosa-Alabama system reaching from Rome through Gadsden and Montgomery into the Gulf of Mexico at Mobile. The big Allatoona Dam, now under construction on the Etowah River, near Cartersville, is a part of the Coosa-Alabama development.

Obviously, the improvement of these two river systems—a development for navigation, electric power, flood control, soil conservation, reforestation, the protection of wildlife and recreation—is of supreme importance to the complete economic life of Georgia. And the plans of the Corps of Engineers to make all that a reality assume at once a far-reaching significance to all the people of Georgia.

In discussing these plans, Col. Twitty said:

"As I've indicated to you before, I look upon the early development of these waterway resources for electric power as a prime necessity for our national defense. But I also regard navigation on these waterways as of paramount importance. Electric power, industry, navigation—those are the big factors in any plan for the multi-purpose development of these resources. And, in Georgia, the opportunities for that kind of a development are so great that the average person can hardly comprehend them. Just look at the map!"

Since Col. Twitty has just taken over the job as District Engineer, he said he hadn't had time to learn all the details of the plans for the development of Georgia's waterways.

"But I know that my predecessor here, Col. Mark M. Boatner, Jr., and his associates, made some good plans and it will be my job to work to put them through," Col. Twitty continued.

"In a general way, I can say that the development of navigation on an inland waterway always draws a surprisingly large volume of traffic, much larger than originally anticipated. For it's important to note that the mere fact of such navigation always creates business that didn't exist before.

"And that, in my opinion, is exactly what's going to happen when we open up the Chattahoochee River to navigation. It will draw an immense volume of business and will also serve to create business which doesn't now exist.

"In the same way, the opening up of the Coosa-Alabama River system for navigation will act as a spur to traffic. People will be astonished at the volume of business this system will handle.

"But we must be practical about all this. In order to develop a river for navigation we must begin at the mouth and work up to the source. That's a necessity which nature herself forces upon us.

"Thus, when we get the Chattahoochee open for navigation to Columbus, then it will be easy to push the head of navigation up to Atlanta. But we must get it to Columbus first.

"Likewise, on the Coosa-Alabama system we must get navigation to Montgomery before we can hope to get it to Gadsden and to Rome. We can't do the whole job at once. After we get it to Montgomery, it won't be hard to get it up to Rome. But the thing to remember is this: We must first get it to Montgomery.

"I call attention to these obvious facts, and I stress them, because in their enthusiasm people sometimes lose sight of the engineering problems involved in so vast an undertaking as the opening up of a big inland river for navigation. For such a purpose, we just can't begin to develop that river by starting to work at its source."

In the case of the Allatoona Dam, Col. Twitty said it is for flood control and electric power and hence not subject to the conditions he was talking about. Likewise, in the case of the proposed Buford Dam, of the Chattahoochee above Atlanta, he said it would be for water regulation and electric power.

"But since Buford figures largely in our plans to bring navigation to the Chattahoochee River," he explained, "it's necessary at this time to subordinate it to our plans for the dams further down the river."

The first of these dams is the Jim Woodruff Dam, to be located just below the point where the Chattahoochee and the Flint join to form the Apalachicola River. Then comes the Columbia Dam, at a point due east of Blakely. The third dam will be at Fort Benning, below Columbus. The first two of these dams will be built for navigation and electric power, while Fort Benning will be a low navigation dam.

After that, the plans of the Corps of Engineers call for the construction of Buford Dam, primarily for water regulation purposes and secondarily for electric power. Then there will be plans for other dams between Columbus and Atlanta, all designed primarily to push the head of navigation to Atlanta and secondarily for electric power.

"In my opinion," Col. Twitty concluded, "we should in the interest of our national policy carry out all of these plans as promptly as possible. And for reasons which I have already explained I believe that Congress will permit us to do so.

"Of this you may be sure: the completion of those plans will mean the birth of a new era in the economic life of Georgia. And there isn't a single person in Georgia who won't feel the benefits of it."

"For that reason, these plans are dynamic factors which ought to stir the enthusiasm of every loyal Georgian. They are long steps in the march of Georgia to achieve her destiny."

For True Inspiration and Healing

The unique service of the Christian Science Reading Room has been designed to aid you and others in sharing the benefits which ever increasing thousands are receiving through Christian Science, including release from disease and other distresses, enlarged understanding and usefulness, and satisfaction such as they have not known before.

Here the Bible, "Science and Health with Key to the Scriptures" by Mary Baker Eddy (containing the complete explanation of Christian Science and its healing work), and other Christian Science literature may be read, borrowed, or purchased.

Christian Science Reading Rooms
103 Forsyth St., NW
720 Mortgage Guarantee Building
ATLANTA
McDonough St.
Building and Loan Bldg.
DECATUR

Also at Christian Science Reading Rooms in numerous other Georgia communities.

You are invited to make full use of the facilities of these Reading Rooms.

Information concerning free public lectures, church services, and other Christian Science activities also available in these Rooms.

Heartburn
Relieved in 5 minutes or double your money back
When excess stomach acid causes painful suffocating gas, sour stomach and heartburn, doctors usually prescribe the fastest-acting medicines known for symptomatic relief—medicines like those in Bell-ans Tablets. No laxative. Bell-ans brings comfort in a jiffy or return bottle to us for double money back. 25c
BELL-ANS for Acid Indigestion 25¢

SAFE DDT
No need to run risks in using DDT. Use PESTMASTER—in either spray or dust, for your specific purpose. It kills insects completely, quickly, safely.
In Sprays or Powders. Pints 5% Spray. 43¢
PESTMASTER
Jacobs DRUG STORES

REDUCE SAFELY!
LOSE UP TO 8 LBS. IN 8 DAYS OR MONEY BACK!
with STYL
CANDY TABLETS
TAKE OFF UGLY FAT at once.
Yes, you can easily lose up to 8 lbs. in 8 days. Take off those fatty bulges. Have a slim, stylish figure by following the STYL plan.
NO DRUG
NO LAXATIVE
NO EXERCISE
STYL Candy Tablets will help you to reduce . . . take off ugly fat. Simply follow the directions. STYL is the NEW Vitamin and Mineral Candy Tablet. STYL cuts down the appetite without causing a feeling of hunger. STYL gives you the minerals and vitamins which help you maintain your energy while reducing.
8 DAY NO-RISK TRIAL
Get your package of STYL today from your druggist. Follow directions; if not satisfied your money will be refunded.
33 day supply, $2.25
Jacobs DRUG STORES

Fine Sporting Goods Available Now

- Wilson "Charley Trippi" Footballs . . 3.80 to 10.95
- MacGregor "Byron Nelson" Golfing Irons, matched set of 8 . . . . . 60.00
- Full selection of Spalding, Wright & Ditson, Dunlop, and Tournament Golf Balls . . 65c to 95c
- Wilson Basketballs . . . . . 11.00 to 13.50
- Wilson Volleyballs 8.00
- Dunk's Steel Casting Rods . . . . . 12.50 to 21.50
- Ocean City and Langley Reels . . . . 6.50 and 12.50
- Rawlings Boxing Gloves, Spalding Punching Bags, Punching Platforms
- Russell Moccasin-Type Hunting Boots 18.00
- Velo King Tricycles, 12, 16 and 18-inch sizes . . . . . 17.95 to 19.95
- Westminster Table Tennis Sets . . . . 4.95 and 6.50
  3-Ply Sand Paddle 85c
  3-Ply Rubber Paddle 1.25
  5-Ply Rubber Paddle 1.65
  Table Tennis Balls . . . . . 2 for 25c
- Indian Archery Equipment

Mail and Phone Orders Promptly Filled, or Come in and Discuss Your Sporting Needs With Ted Recker.

DIXIE STORES, Inc.
40 Peachtree St., N. W., at 5 Points CYpress 6971-2

Seaboard Offers $500 Award For Naming New Streamliner

A new Seaboard Air Line streamlined train for service between New York and Florida will be named in a contest conducted by the railroad.

The new train will augment service now being provided between the North and South by the "Silver Meteor" and the "Silver Comet." Its inaugural run from New York to Florida will be made on Dec. 12.

The Seaboard will award $500 to the person submitting a name which officials of the railroad consider the best. With suggested names, contestants will write 50 words or less, telling why the name submitted is most appropriate for the new train. All entries should be postmarked not later than 11:59 p. m. Oct. 10, 1947.

Belgium Honors Maj. Pittman

Maj. L. C. Pittman, of Atlanta, has received from the Belgian Government the Croix de Premiere Classe in recognition of his services in behalf of Belgium during World War II, Bremerhaven Port of Embarkation Headquarters announced.

As planning officer attached to the United States Army's Channel Base Section, Maj. Pittman was sent to Antwerp in October, 1944, with a 30-officer detail to negotiate with the British for administration, reconstruction and rehabilitation of the port. He supervised the clearing of mines and debris from the Scheldt River basin, locks and canals and cleared highways to carry supplies to troops.

Maj. Pittman is on duty as Billeting Officer for the Bremerhaven Port of Embarkation.

You will find craftsmen of every description offering their services in the "Business Service" column in the Want Ads of The Constitution.

$17,000 Contributed For Talmadge Statue

Comp. Gen. Zach Cravey, Chairman of the Eugene Talmadge Memorial Association, announced Monday that "thousands of Georgians" already have contributed $17,000 toward construction of a Talmadge statue on Capitol Square.

Cravey said the bulk of the $87,000 goal of the Association probably would be raised at county memorial dinners Sept. 23, the 63rd anniversary of Talmadge's birth.

Snow in South Dakota

RAPID CITY, S. D., Sept. 15—(AP)—Light snow covered peaks in the Black Hills Monday, and temperatures at higher elevations were well below freezing. Custer and Deadwood were coldest at 26 degrees.

FOR RESERVATIONS CALL OUR NEW NO. LAmar 9215
REMOND'S Famous French Food 271 PETERS ST., S. W.

'SOME SHOW'

Mighty Mo's Guns Roar For Truman

ABOARD USS MISSOURI WITH PRESIDENT TRUMAN, Sept. 15 (AP)—One-time Artilleryman Harry S. Truman watched a firing demonstration of this battleship's 16-inch guns Monday and called it "some show."

The President, a battery commander in the 129th Field Artillery in World War I, stood with his family on the open bridge as a dozen rounds were fired in five roaring salvos from the No. 1 turret of the main battery.

Through binoculars Mr. and Mrs. Truman and their daughter Margaret followed the arching flight of the shells until they dropped, on target, 15,000 yards off the starboard beam of the "Mighty Mo."

Margaret acknowledged that she didn't like the noise, though she called the performance good.

"It shook me all over," she said.

Mrs. Truman, laughing, commented that she had expected even more noise.

The target was a point 1,050 yards astern of the escorting Destroyer Dyess which had moved off to starboard for the demonstration.

Londoners Mark 7th Anniversary Battle of Britain

LONDON, Sept. 15—(AP)—Grateful Londoners celebrated Monday the seventh anniversary of the Battle of Britain. Planes circled over the bomb-scarred city in tribute to the fliers who in 1940 saved Britain from almost certain German invasion.

A lone Hurricane fighter—symbolizing the meager strength of the Royal Air Force which turned back the German air fleets—led the aerial parade of 130 British, United States and Czechoslovak war planes.

Actress Esther Williams Suffers Broken Ear Drum

HOLLYWOOD, Sept. 15—(AP)—Esther Williams suffered a broken left ear drum while swimming for an underwater scene at her studio Friday, Ben Gage, her husband, said Monday.

Gage said she will have to keep to dry land for several days but that it is not believed the hearing in the ear will be lost. Miss Williams is being treated by Dr. Joel Pressman, husband of Claudette Colbert.

BURGLAR GUARDS
Protect Your Valuables
TIP-TOP ROOFERS
"When You Hear Drip, Drop, Call Tip-Top"
CY. 7751 221 MARIETTA

What will Hormones do for your skin?
ONLY $1.00 PLUS TAX
At last, a genuine hormone cream (7,500 international units of natural estrogenic substance) costs only—$1.00. You can afford this "luxury class" item due to sensational low price of Nu-Youth Hormone Creme. Try your first jar today.
NU-YOUTH HORMONE DAY OR NIGHT CREME
DRUG STORES Jacobs EST. 1879 DRUG STORES

TODAY AND WEDNESDAY
Jacobs DRUG STORES Georgia Owned

GLASS COFFEE MAKER
Silex type, makes 6 cups of delicious coffee. While they last.
1.69 Value 98¢

Lady Dover ELECTRIC IRON
Shiny chrome finish. Weighted ironing surface. Fabric regulator.
Were 5.95 3.97

Duo-Dustin SHEETS
Dust and polish with clean paper. Easier, cleaner.
50¢
Silver-Sheets 25c

NAIL FILES 19¢
DISH CLOTH 7¢
SALT & PEPPER SETS 29¢
SHOE TREES 29¢
BRIDGE CARDS 2 DECKS 69¢

SOAP SALE
IVORY FLAKES . . 29c
IVORY SNOW . . . 29c
PALMOLIVE SOAP 3 for 21c
WOODBURY SOAP 3 for 21c
DREFT 26c
IVORY SOAP Med. 2 for 19c
SUPER SUDS . . . 27c

JERGENS LOTION
Buy the 50c size lotion, get 25c size Dryad free.
75c Value 39¢

DOROTHY GRAY CLEANSING CREAMS
3 TYPES
- DRY SKIN CLEANSER
- SALON COLD CREAM
- CLEANSING CREAM

$2.00 Size 1.00

Dr. Fred Palmer SKIN WHITENER
Recommended as a skin bleach for a clearer, lovelier complexion.
25c Size 21¢

SCHOOL NEEDS
TABLETS . . . Wide . . . 5c
LOOSE-LEAF Note Books 29c
LOOSE-LEAF Fillers 5c
MIRADO PENCILS 5c
LEPAGES Glue 10c
SKRIP INK . . . 15c
ERASERS 5c
SCRIPTO PENCILS 20c

1.35 PINKHAM Compound 67¢
1.50 ANUSOL SUPPOSITORIES 76¢
50c Woodbury Shampoo 19¢
50c Barbasol Shave Cream 19¢

FRESH CANDIES
NORRIS Chocolate Covered CHERRIES
Full pound of selected cordial cherries dipped in smooth-tasting chocolate.
1.50
CHASE CREAMED FILBERTS
½-pound foiled wrapped package to insure freshness.
49c
HARD CANDY
Minties, krunchies, lemonnets, choose your favorite flavor.
25c Value 17¢

School Days Call For TONI Waves
Note to busy mothers! You can give your daughter the softest, prettiest, most natural-looking curls you ever saw with TONI. It's easy as rolling her hair up on curlers, but the wave stays in for *months* — so you'll be free of the daily curling routine.
TONI DeLuxe Kit with re-usable plastic curlers . . . $2.00
TONI Refill complete except for curlers $1.00
Regular TONI Kit with handy fiber curlers . . . $1.25
all prices plus tax
TESTED AND RECOMMENDED PARENTS MAGAZINE CONSUMER SERVICE BUREAU
Toni HOME PERMANENT

FOUNTAIN SPECIALS
ORANGEADE WITH SHERBET
Tangy zestful fresh fruit orangeade . . . large glass . . . with generous scoop of sherbet floating.
17¢
CHOCOLATE FUDGE NUT SUNDAE
Velvety smooth tasting ice cream smothered with chocolate fudge sprinkled with nuts and topped with whipped cream and a cherry.
25¢

25c RUBBING ALCOHOL (Iso.) 6¢
1.25 SARAKA For Constipation 79¢
25c TUXEDO Hair Pomade 19¢
1.00 Mercolized WAX 59¢

Every Single DAY YOU CAN SAVE at Jacobs
WE RESERVE THE RIGHT TO LIMIT QUANTITIES • TAXABLE ITEMS PLUS 20%

EAMMAUS WAY WITH CHRIST

New Life Leader Pleads For 'Ole Time Religion'

By THOMAS M. ELLIOTT

Incompetence and superficiality were alleged as characteristic of the nominal evangelism in religious circles by Dr. Albert E. Day, of Pasadena, in a speech at Wesley Memorial Church Monday.

The old-time mourners' bench, with its confession of sinfulness accompanied by regeneration of life, was indorsed by the visiting minister, whose subject was "Along the Eammaus Way With Christ." Approximately 200 Atlanta pastors attended.

Dr. Day, Director of the New Life Movement and Editor of the New Life magazine, is conducting a city-wide preaching mission this week at Wesley Memorial Church. Meetings will be held nightly through Friday at Wesley Memorial Methodist Church.

Reorganization of the Atlanta Evangelical Ministers Association was effected just before the delivery of Dr. Day's discourse.

Dr. Monroe Swilley, of the Atlanta Second-Ponce de Leon Baptist Church, presided.

The Evangelical Association now becomes affiliated with the Atlanta Christian Council, with monthly meetings for a city-wide study of moral and spiritual problems that confront the City.

Dr. Monroe Swilley, Dr. Nat G. Long and Dr. Stewart Oglesby were named as a nominating committee to nominate officers for the group.

In his New Life Movement, Dr. Day is visiting chief cities of America, proclaiming a message that seeks to deepen the spiritual life of churchfolk.

"We must go deeper before we can go any further," said Dr. Day. "Current evangelism is set on three levels—club, conscience and consciousness."

He asserted the first two levels to be ineffective, and exhorted that the consciousness level be entered upon by individual believers as they made confession of sinfulness, exercised sincere repentance and made full surrender to the will of God. Such an experience, said he, leads to a genuine newness of life and a vital consciousness of the presence and power of God.

Church school leaders will be sponsors for the meeting tonight. In the choir will be singers from the St. Paul, Colonial Hills, College Park, Stewart Avenue, Haygood Memorial and Druid Hills Churches.

MOURNERS' BENCH URGED—Dr. Albert E. Day, of Pasadena, exhorts 200 Atlanta pastors to restore the old-time mourners' bench experience in evangelistic efforts. Director of the New Life Movement, Dr. Day is conducting nightly meetings at Wesley Memorial Church, seeking to lead Atlanta churchfolk into deeper spirituality

Slain Vet's Wife Ordered Held

Constitution State News Service.

ALBANY, Sept. 15—Mrs. Lucile Manry, widow of the Edison Marine Corps veteran and grocery store operator, Talmadge Manry, who was slain Aug. 7, was ordered Monday held without bond as "an accessory before and after the crime," Sheriff J. B. Adams reported following a commitment hearing.

Sheriff Adams said testimony at the hearing revealed that Charlie Turner, employee at Manry's store, still is being held in the Dougherty jail on a murder charge.

Turner admitted the slaying in a confession and also implicated Mrs. Manry, the sheriff said.

Tennessee Trial Is Set For 12 Snake Handlers

CHATTANOOGA, Tenn., Sept. 15—(AP)—The trial of 12 members of a snake-handling sect was set Monday for Oct. 15 and the court proceedings prompted a service in front of the Courthouse here.

Scores were attracted by the guitar-accompanied singing, praying and preaching, conducted by the defendants and other members of the group after the date was set.

The 12 are charged with handling snakes at a service last month in violation of a State law enacted by the last Legislature.

McGILL TOUR

Continued From Page 1

ships good plants, which enjoys a magnificent reputation all over this country.

Also, because he gives it his direction, as one of the owners, one of the Callaway farms in that region is among the leaders among those which are doing unusually well.

I enjoyed seeing Fred Schroer's beautiful place and meeting him and one of his sons. It made me feel better about America, knowing that its promise is still good and vital, that men may come here and find opportunity.

It is difficult to believe, looking at the far-stretching acres of a fine plant farm of many humdred acres, that the owner of it once walked miles to town to sell a chicken to have enough to pay for an ad advertising his first plants.

Georgia, and America, are better because of the Schroers.

We went out from his place to the Cat Creek community, to see another man and his family who have done their share to build a better Georgia.

Once we got settled under the trees in the yard at W. H. (Buster) Duggan's pretty home, with a nice breeze blowing, it was hard not to stay there the rest of the day. A cool breeze was blowing and the ice water and boiled peanuts were mighty good refreshments.

Mrs. Duggan, who was Miss Charlie Stringer, of Huntsville, Alabama, and her attractive daughter, Larue, and her father joined us there under the trees. Miss Duggan is a student at the college in Valdosta, GSWC.

It was, as I said, an attractive family and home, and I am sure that W. H. Duggan must feel pretty good as he looks back to the boy whose father died when the boy was 10 years old and made it necessary for him to "hit it" in support of his mother.

He has been "hitting it" ever since, and he has done a fine job. You could tell the whole family was a good team.

He had tried farming for a while, but in 1928 when working in a store in town he got married. He didn't like the store too well, and so, when his wife consented, he determined to start in as a farmer.

So, he arranged to borrow money from a bank to make the down-payment.

And then—you guessed it. The depression busted early in his face, so to speak, and the bank that was going to lend him the money closed up.

But, the man let him start anyhow, with not even a down payment. There were no fences and the buildings had been allowed to get into a bad state. But, he started in. There was a good crop in 1929, and just as he got it harvested the real depression struck.

"I just sweated it out," he said. "It was a blue and discouraging time. Many a day I would have quit had there been any place to go to. So, I stuck it out."

He had started with just 26 acres in cultivation. He cleared new land up to 42 acres. And gradually began to get ahead.

It was not easy. You take little things like this—the cabbage crop of 1942. He had 14 acres in cabbage and had spent $500 on plants, fertilizer, poison.

That crop grossed just $125.30.

In 1943 he put in five acres, being in a blue mood about cabbage.

That crop lacked just $3 of bringing in an even $5,000 gross. If he had had 14 acres he would have been on easy street.

He kept working or "hitting it," as they say. Today he owns, clear, 600 acres of land. About 250 acres are in cultivation. He has a pretty house, an attractive family with a young daughter in college and a young son, Comer, who is eight years old and winning 4-H Club championships.

That isn't too bad for a young man who quit a job in 1928 to buy a piece of land on credit.

His farming fits the local pattern. There are 100 acres of corn for hogs, 70 acres of Winter oats for grazing hogs and cattle, about 85 hogs and 35 grades and purebred cattle. He has 50 acres of peanuts for hogging off with his pigs.

Nine acres of tobacco, three acres of sweet potatoes for feed and use, and some truck stuff make up his farm crops.

But there is something else. In these journeys about Georgia I have been struck always by the fact that these men who build a better state by the work of their head, heart and hands—plus a good wife and her contribution—are always looking ahead for a chance to progress.

Buster Duggan got to thinking about peanut prices in the next years.

Also, he got irked with the fact that farmers have just one pay day a year.

So, last March he went into the dairy business. That brings in a check once or twice a month. He is milking about 12 cows per day and is building up a good mixed herd of Guernseys and Jerseys.

That's the story of another Georgian who has "dug it out of the dirt," and who has done his share of making a better agricultural economy for us.

I sure hated to leave that shade, the breeze and the company.

Tomorrow, I want you to meet a dog with a story. He lives on a poultry farm and his name is "Spot."

You can raise extra cash by disposing of articles you are not using with a Want Ad in The Constitution.

Lauds Graves

ST. LAURENT, France, Tuesday, Sept. 16—(AP)—Mrs. Theodore Roosevelt, Jr., made a private visit to the grave of her soldier husband Monday and said later that America's reburial program for war dead would be dropped if relatives could see the care being given bodies in military cemeteries abroad.

Rome GI, Changing Flat, Killed by Passing Auto

ROME, Sept. 15—Private Willie Lee Lawson, 24, of Rome, stationed at Fort Benning, was killed early Sunday when he was hit by an auto while changing a flat tire on his car, Georgia Highway Patrol reported Monday.

Police said a man listed as Jim Tom Jones, 22, of Plainville, was arrested on a manslaughter charge and released on bond. Jones said he was blinded by lights from another car coming in the opposite direction and did not see Lawson.

Funeral services will be conducted in Jennings Chapel Tuesday. Burial will be in East View Cemetery. Survivors include his wife, mother, and two sisters.

ALL MAKES
Electric Clocks Repaired
Authorized Telecron Service
Southern Meter & Transformer Co.
1375 Lee St., S. W.
RA. 0814

Use Constitution Want Ads

RATS
Call Orkin Today
Orkin will rid your premises of pests—and, by scientific methods, keep them free of rats, roaches, ants, termites and other pests.
Our 46 years' experience is your assurance of satisfaction. Inspection and estimate without obligation.
590 Courtland St., N. E.
Phone HE. 4321
ORKIN
PEST CONTROL SINCE 1901

Why SUFFER WITH ATHLETES FOOT
Soothing · Antiseptic
Neyso
Only 35c
NEYSO brings quick soothing relief to Athlete Foot sufferers with itching, burning, cracked, or blistered areas between the toes. Medicated in a fine oily base, NEYSO rapidly promotes healing, prolongs relief and beneficial action. Try it today. Satisfaction guaranteed. Only 35c at drug stores or by mail.
Neyson Co., P. O. Box 2163, Atlanta, Ga.

FRESH BLOOD A MUST FOR FREE ENERGY
Do you feel like you are tied to a drag everytime you try to do something? If so, don't let a low blood count hold you down when you may release vibrant energy to every muscle, fibre, cell.
Every day—every hour—millions of tiny red-blood-cells must pour forth from the marrow of your bones to replace those tha are worn-out. A low blood count may affect you in several ways: no appetite, underweight, no energy, a run-down condition, lack of resistance to infection and disease.
To get real relief you must keep up your blood strength. Medical authorities, by analysis of the blood, have by positive proof shown that SSS Tonic is amazingly effectiv in building up low blood strength in non-organic nutritional anemia. This is due to the SSS Tonic formula which contains special and potent activating ingredients.
Also, SSS Tonic helps you enjoy the food you eat by increasing the gastric digestive juice when it is non-organically too little or scanty—thus the stomach will have little cause to get balky with gas, bloat and give off that sour food taste.
Don't wait! Energize your body with rich, red-blood. Start on SSS Tonic now. As vigorous blood surges throughout your whole body, greater freshness and strength should make you eat better, sleep better, feel better, work better, play better, have a healthy color glow in your skin—firm flesh fill out hollow places. Millions of bottles sold. Get a bottle from your drug store. SSS Tonic helps Build Sturdy Health.

Do FALSE TEETH Rock, Slide or Slip?
FASTEETH, an improved powder to be sprinkled on upper or lower plates, holds false teeth more firmly in place. Do not slide, slip or rock. No gummy, gooey, pasty taste or feeling. FASTEETH is alkaline (non-acid). Does not sour. Checks "plate odor" (denture breath). Get FASTEETH at any drug store.

HELP KIDNEYS If Back ACHES
Do you suffer from Getting Up Nights, Backache, Nervousness, Leg Pains, Dizziness, Swollen Ankles, Rheumatic Pains, Bladder Weakness, Painful Passages, or feel old and rundown, due to non-organic and non-systemic Kidney and Bladder troubles? If so, try Cystex.
This great medicine, a doctor's formula, has helped thousands of sufferers for over 20 years. Usually the very first dose of Cystex starts to work immediately to help you in these three ways: 1. Helps nature remove irritating excess acids, poisonous wastes and certain germs. 2. This cleansing action helps nature alleviate many pains, aches, soreness and stiffness. 3. Helps reduce frequent night and day calls, thus promoting better sleep.
Get Cystex from your druggist today. Give it a fair trial as directed on package. Money back guaranteed unless Cystex satisfies you.

LINK-BELT Coal Stoker
You needn't be rich to be Modern
Thrift FEATURES
You SAVE on first cost.
You SAVE on fuel.
You ENJOY all the conveniences of the finest AUTOMATIC heat, at a cost any home owner can afford.
COSTS LESS THAN HAND FIRING!
Now you can do something about your hungry heating plant. The Link Belt Stoker lets you sleep longer because you no longer have to fix the fire every morning . . . takes over the job of feeding the fire and banking it for the night. Enjoy uniform . . . safe . . . clean . . . ample automatic heat at a saving.
CAMPBELL COAL CO.
238 MARIETTA ST., N. W. CYpress 4747

WILLIAM B. SCHMITT*
has switched to Calvert because Calvert is smoother
*of 551 South Spencer Street, Aurora, Ill.
CALVERT RESERVE Blended Whiskey—86.8 Proof—65% Grain Neutral Spirits. Calvert Distillers Corp., New York City

GIGANTIC DISH SALE
100,000 DISHES TO CHOOSE FROM
Plenty of Odd Pieces
32-Pc. Plain DINNER SET $2.95
Other Lovely DINNER SETS $3.95 to $42.50
OHIO CHINA CO.
50 North Ave., N. E.
Betwen the Peachtrees

DAVISON'S
A College Foursome to Mix or Match
Helen Harper prepares the co-ed with sweaters and skirt in a host of Fall colors that mix or match. She shows you the easy way to have something different to wear for each school day. 100% wool in toast, beige, moss green, blue, wine leaf.
Long-sleeved torso pullover, sizes 34 to 40. 4.50
Short-sleeved fitted pullover, sizes 34 to 40. 3.98
Long-sleeved fitted cardigan, sizes 34 to 40. 5.98
Wool skirt, fly front, sizes 12 to 18. 5.98
Davison's Blouses, Street Floor

DAVISON'S
Old-Fashioned Sweetness in Soft Rayon Gown
7.98
Look as sweet as grandma did when she tucked off to bed! Demure little rayon gown with collared high neckline, daintily trimmed in val-type lace. Long cuffed sleeves. Also a tailored version of the same comfortable style. Blue, and dusty pink. Sizes 32 to 40.
Mail and Phone Orders Filled
Davison's Underwear, Street Floor
Even Your Robe Wears a Hood This Fall
10.98
Like your coats, your robe goes hooded . . . you may wear it to cover a hair-do in the making, just to look fetching, or as a great back-collar. Made of rayon shantung with tie-front and pocket. Solid navy, red, pink, light blue with polka dot trim. Sizes 10 to 18.
Davison's Robes, Street Floor

Bus Inspection Asked By Collins After Crash

A thorough mechanical inspection of all Georgia school buses was asked by State School Supt. M. D. Collins a few hours after a bus crashed through a bridge and fell 50 feet near Hartwell Monday morning, injuring four school students and the 16-year-old driver.

Dr. Collins explained that under present law only one annual inspection is required to be made by the State Highway Patrol.

The bus crash, out of Hartwell, was attributed by the driver, Billy Cole, to faulty brakes which failed to operate when he rounded a curve approaching the Milltown Bridge in Hart County.

Hart County Sheriff Carey Carter said if the school bus had not been made of steel, all occupants probably would have been killed as the bus plunged through the bridge and landed upside down in a creek-bed nearly 50 feet below.

The injured were listed as Emma Dean Ayers, crushed hip and internal injuries; Bobby Jean Vickery, broken arm and finger; Gladys Vickery, shock and bruises; Hazel Macijewski, shock and possible internal injuries. The driver received head injuries.

M. H. Milford, only witness to the crash, said that after being unable to extricate the victims, he went to Hartwell and called for an ambulance. All injured persons were taken to the Anderson County, S. C., Hospital.

Two other students in the bus at the time of the crash were slightly injured and dismissed from the hospital.

C. L. Purcell, Georgia Supervisor of Pupil Transportation, pointed out that many recent bus accidents were due to the fact that equipment was not properly reconditioned during Summer months for use during the school year.

He also expressed the opinion that all lives undoubtedly were saved because the bus had a steel frame.

Effort is being made as soon as all materials are available to enforce as a minimum State requirement that all school buses have steel bodies, he said.

Stressing the importance of more frequent and more complete inspections, Purcell said many Counties purchase equipment and then turn it over to trustees who provide transportation. But according to the law, he said, County Boards of Education have full responsibility for providing this transportation, and this responsibility cannot be delegated to local trustees.

Radios Urged For School Buses

Installation of radios in school buses has been advanced as one method of properly utilizing the time spent by 186,000 Georgia children in riding to and from school every day.

Dr. M. D. Collins, State School Superintendent, said Crisp High School in Crisp County is thinking about installing radios in its buses and C. L. Purcell, state supervisor of pupil transportation, added the plan has been followed with some degree of success in other parts of the state.

"The West Crispian," daily mimeographed newspaper of West Crisp High School, pointed out in an editorial that "much time is wasted on a school bus. Students can't study, write or read and know what they are doing, but they can listen to a radio and it will save more time and prove more educational than just talking."

Statistics in the State Department of Education show that the average bus-riding student spends at least 30 minutes a day on the bus. Almost 30 percent of the pupils leave home from 7:15 to 7:30 a. m. and are not delivered to their homes until 5 to 5:30 p. m. The least time a student spends on the bus is 18 minutes and the longest one and one-half hours.

Lost Hand No Handicap

PORTLAND, Maine — (UP) — One of the nation's youngest steeple jacks is 12-year-old Bobby Burpee. Though he has only one hand, the boy for years has helped his steeplejack father, L. J. Burpee, even on his loftiest jobs.

Anything you can't find elsewhere can be found with a Constitution "Wanted to Buy" ad.

Constitution Staff Photo—Pete Roton

"MAN FROM MISSOURI"—Dr. Oscar Johnson (center) of St. Louis, President of the Baptist World Alliance, spoke to the "church family" at the First Baptist Church here Monday night on training for peace. He is shown here with the pastor, Dr. James W. Middletown (left) and Mayor Hartsfield, Chairman of an Ushers' Committee (right). Col. B. L. Buggs and Charles W. Outlaw also met him at the airport when he arrived.

JOHNSON

Continued From Page 1

saving recipe to offer: "Christianity."

"It's the one real hope for peace—and somehow it's the hardest one to sell," Dr. Johnson said. "Sometimes I believe the only way we can ever convince people it's our only hope is after the atom bomb has shattered our world to bits."

Between comparing notes with his old friend, "Jim" Middleton, on the number of wartime babies they had in their respective church nurseries, joking with Dr. Middleton's young son, Cap Carden, about Eskimo pies and watermelons, Dr. Johnson took the trouble to correct what he said was an erroneous news story dispatched after his election to the World Alliance presidency.

"That young fellow who interviewed me in Copenhagen didn't speak much English and he stirred up a fine hornet's nest for me," grinned Dr. Johnson. "My suggestion about uniting Northern and Southern Baptists, the Baptists of the world and then the Christians of the world, was solely for a relief program.

"I said if we united to that extent we then would not be able to feed all the people who are hungry in this world. I certainly intended no reference at all to an organic union of these bodies."

Dr. Johnson is a fervent St. Louis Cardinal fan, a staunch friend of the Dodgers' President, Branch Rickey, formerly of St. Louis, and is proud to number several ball players among his flock at the Fifth Baptist Church in St. Louis. He goes to all weekday games but naturally foregoe the Sunday ones.

"Can't go myself," the Pastor admitted with a twinkle in his eye, "but my deacons can always give me the score after church."

Meetings Today

ATLANTA CIVITAN CLUB AND ATLANTA CHAMBER OF COMMERCE, Ansley Hotel, 12:30 p. m., Adm. Ross T. McIntyre, speaker.
DECATUR CIVITAN CLUB, Candler Hotel, 12:30 p. m.
ATLANTA KIWANIS CLUB, Ansley Hotel, 12:30 p. m., Judge J. Harold Hawkins, of the Blue Ridge Circuit, Superior Court, speaker.
ATLANTA EXCHANGE CLUB, Robert Fulton Hotel, 12:30 p. m.
METROPOLITAN BUSINESS AND PROFESSIONAL WOMEN'S CLUB, Piedmont Hotel, 6 p. m., Lon Sullivan, Director of Georgia Citizens Council, speaker.
HENRY W. GRADY TOASTMASTERS CLUB, YMCA, 6 p. m.
BROOKHAVEN CIVIC ASSOCIATION, Brookhaven School, 8 p. m., Rep. James C. Davis, speaker.
WAKE ISLAND DETACHMENT, MARINE CORPS LEAGUE—Robert Fulton Hotel, 8 p. m. Col. Donald Spicer, officer in charge of Marine Corps recruiting in the Southeast, speaker.

Hundreds of building - minded veterans are watching "Lots for Sale" ads in Constitution Want Ads.

FEEL "CROTCHETY" WHEN BOWELS MISS A DAY?

Mouth taste "coppery"? Feel irritable, logy, "doped"? How do *you* feel when you're constipated? If bowel movements are irregular *because of lack of bulk in your diet*, try this method that has brought relief to thousands of similar constipation sufferers—eat a bowlful of KELLOGG'S *ALL-BRAN* every day and drink plenty of water . . . Buy *ALL-BRAN* at your grocer's or write for a FREE FULL-SIZE PACKAGE to Kellogg Co., Dept. B, Battle Creek, Mich.

Ethel Percy Home To Hear Walthour

Dean John B. Walthour of the Cathedral of St. Philip will speak at 6:30 p. m. today at the Ethel Percy Church Home for Girls, 910 Ponce de Leon Ave., N. E.

For six years chaplain at the U. S. Military Academy, West Point, Dean Walthour has expressed vital interest in work with young people, such as is done by the Churches Homes for Girls, founded in Atlanta under the leadership of John A. Manget and having as directors representatives of all denominations and of the Rotary Club.

Mrs. William A. Turner, President of the Woman's Auxiliary of St. Philip, will be a guest and will introduce Dean Walthour.

Forget the Cares of the World for An Hour and a Half With—
"MERTON OF THE MOVIES"

Dr. C. A. Constantine
DENTIST WA. 3882
68 Peachtree 2nd Floor at Auburn

$30 THREE FULL DAYS ALL-EXPENSE $30
VACATION ON THE OCEAN FRONT
Including—Room and meals, a round trip on the Nancy Hanks, surf bathing, fishing, dancing nightly in the patio.
Reservations Necessary
HOTEL TYBEE—Savannah Beach, Ga.

SPECIAL NOTICE!
To Pupils and Public
New Location and Brand-New Studios
1869 PEACHTREE N. E.
Watch for Grand Opening
Hours 11 A. M. to 10 P. M.—Phone HE. 6331 for Appointment
The New MARGIE McBEE STUDIOS
(Trained in Havana, Cuba)
Special Fall Classes Now Being Formed

FURNACES
To Meet Your Requirements
COAL—GAS—OIL
No Down Payment
36 Months To Pay
Coal & Lumber Since 1885
RANDALL BROS.
35 MARIETTA ST. WA. 4711

CARLING'S Red Cap
Happy Day
Throw the empties away -No extra to pay!
Exclusively Carling's!—a throw-away bottle at no *extra cost to the consumer.* Same full 12 ounces per bottle. No deposit. No return. Like Beer? Like Ale? You'll enjoy Carling's Red Cap.
• The Red Cap of Carling's. One of America's happiest, most talked-about trademarks.
Distributay by R. H. HOGG AND COMPANY
512 Marietta St. N. W. WAlnut 3500
BREWING CORPORATION OF AMERICA • CLEVELAND, OHIO

NOW more than ever YOUR BEST BUY!
CANADA DRY WATER with PIN-POINT CARBONATION
Today, you pay no more for Canada Dry Water than most ordinary club sodas . . . carbonated tap waters. So be sure of drinks that taste better, sparkle longer. Insist on Canada Dry Water, always. Here's why:
1. Pin-Point Carbonation
2. Exclusive Formula
3. Special Processing
4. Uniform Quality
Still Only 15¢ PLUS DEPOSIT
CLUB SODA
CANADA DRY WATER
"PIN-POINT CARBONATION"

"NOW! Here is a soothing and effective treatment for
ATHLETE'S FOOT!
YOU GET ALL THESE HELPS FROM THE START WITH NEURABALM
1—It relieves pain... intense itching.
2—It kills all FIVE of the Fungi which usually cause Athlete's Foot.
3—It dissolves the hot perspiration on which the fungi grow and thrive.
4—It promotes healing of raw, cracked skin.
Scientific proof shows that Neurabalm kills Athlete's Foot Fungi on contact!
The reason Neu-ra-balm is *so effective* in relieving Athlete's Foot is that it gets at the seat of the trouble by *killing all* FIVE of the common fungi *on contact!* These highly infectious plant molds and parasites grow and thrive on hot, perspiring feet. So here, too, Neurabalm is *effective* in helping keep down excessive perspiration. Further, its soothing, analgesic ingredients work *FAST* to relieve pain and itching.
Helps Guard Against Re-Infection
Treat your feet to a rub with Neurabalm to kill off these fungi and to help prevent a painful and serious case from developing.
Neurabalm is delightful to use! It leaves the skin clean and refreshed . . . is greaseless, non-sticky . . . does not stain the skin . . . blister . . . nor destroy tissue. Get a bottle today and see how quickly it brings soothing, welcome relief. Read directions in package for other valuable information. At drugstores in 25¢, 75¢, and $1.25 bottles.
Also grand for sore, aching muscles... tired, burning feet . . . sunburn . . . bruises . . . itching skin.
NEURABALM
KILLS ALL FIVE OF THE COMMON ATHLETE'S FOOT FUNGI ON CONTACT

VISIT Fisher's CORRAL!
HERE'S THE STORY
FISHER'S wants to corral your old watch. Regardless of style, age or condition, FISHER'S will allow you up to $25.00 on a new BULOVA, ELGIN, GRUEN or BENRUS Watch. Your old watch accepted as down payment and the balance in small weekly payments!
B-U-L-O-V-A $39.75
ELGIN $45.00
GRUEN $19.75
BENRUS $35.00 $49.75 $59.50
YOUR CREDIT IS GOOD! YOUR OLD WATCH AS THE DOWN PAYMENT, BALANCE WEEKLY!
The Diamond Store of Atlanta
Fisher's Jewelers
Headquarters for Registered Diamonds
14 MARIETTA ST. BETWEEN BROAD AND PEACHTREE
In The First National Bank Building
Associate Store Serving The South For More Than 36 Years

AUSTERITY COULD GO NO FURTHER

Business Suits Okay To Be Worn At Westminster's Royal Nuptials!

LONDON, Sept. 15 — (UP) — Shocked British society learned the worst Monday—men may wear business suits at the wedding of Princess Elizabeth and Lt. Philip Mountbatten at ancient Westminster Abbey Nov. 20.

The Lord Chamberlain, chief member of the royal household, announced the news.

Austerity had decided King George against declaring the wedding day a national holiday. He frowned on the idea of a honeymoon. It was decided not to erect stands along the route of the wedding procession, as a sort of hint that people would do better to remain at work, turning out export goods.

This final blow came Monday with the Lord Chamberlain's decree—directed by the King—that instead of the customary brilliant court dress men may wear lounge suits, morning dress or uniforms. Women will wear morning dress with hats instead of diadems.

As expected, the Lord Chamberlain, 70-year-old Lord Clarendon, made it known also that 2,000 persons will be invited to attend the ceremony.

Further instead of the usual big suite which accompanies a royal honeymooning couple, it is understood that in the Princess's case there will be a lone lady in waiting and one Scotland Yard detective.

The decree that business suits may be worn at the wedding was perhaps the most sensational concession to austerity. Such a ruling is unprecedented at even a normal big society wedding, like those of recent months of Lord Brabourne to Lady Patricia Mountbatten, daughter of Earl Mountbatten, Gov. Gen. of India, and of the Duke of Rutland to Miss Anne Cumming.

The wedding breakfast will be a most simple one, limited to two or three courses for a small number of select guests.

Princess Elizabeth herself has discouraged the idea of lavish wedding gifts. She has asked that the Fighting Services restrict their contributions to 20 cents for each enlisted man and 50 cents for each officer. Competition among Army, Navy and Air Force cooks is still hot as to which will be permitted to bake wedding cakes.

Despite the atmosphere of economy which surrounds the wedding plans, the Travel Association reports that hotels will be jammed for the wedding period. Reservations have been asked from all over the world.

Accident Fatal To Tech Grad

George J. Jadronja, 34, former Atlantan, was killed instantly Monday when the car in which he was riding turned over near Ocala, Florida.

Jadronja, a graduate of Georgia Tech, was a resident of Atlanta for eight years before he was transferred to Jacksonville. While in Atlanta he was connected with the Graybar Electric Company.

Members of his family in Atlanta said details of the accident were not known, but it was understood that Jadronja lost control of his car as he attempted to pass another vehicle and it left the road, turning over several times.

He is survived by his mother, Mrs. George M. Jadronja, and two sisters, Miss Thea Jadronja and Mrs. Katherine J. Gould, of Atlanta.

Funeral services and burial will be conducted in Jacksonville.

Farming Made Easy

O'NEILL, Neb.—(UP)—Scientific farming is a laugh to an 11-year-old O'Neill girl. Carol Segar last Spring buried some potato peelings, just to get rid of them. Now She is ready to harvest a crop of full-sized spuds.

I'll Make Your Sides Ache With LAUGHTER! "MERTON OF THE MOVIES"

The Hunt Room
A cool, delightful rendezvous for a friendly chat or business discussion . . . with appropriate refreshments.
BILTMORE

Constitution Staff Photo—Pat Livingston

NURSE RECRUITING FOR PUBLIC HEALTH—Miss Martha Fussell, of 1201 Fairview Ave., N. E., learns about the nursing profession from Mrs Carolyn Hodges, graduate nurse, who is recruiting prospective nurses at the Chamber of Commerce Health Exhibit in the Belle Isle Building. Various phases of public health are illustrated at the exhibit as part of Atlanta's Health Week observance. The exhibit will continue through Saturday.

GENIAL HOST, FREE EXAMINATION

Good Health Exhibits Feature Better Living

Good health—how to get it and keep it—is dramatized by movies, numerous exhibits, free examinations, colorful posters and a staff of genial hosts at the Chamber of Commerce Health Exhibit, which opened in the Belle Isle Building Monday.

As part of the National Health Week observance, the Exhibit seeks to make Peachtree pedestrians health-conscious.

The State Department of Public Health and the Ladies' Auxiliary of the Fulton County Medical Society are offering free hemoglobin tests at the Exhibit, which will continue through Saturday. If you are anemic, this test will tell you about it.

The City Health Department and the Atlanta Tuberculosis Association are co-operating to provide free X-rays to detect tuberculosis. More than 100 persons were X-rayed in the first two hours after the Exhibit opened.

The YMCA is providing a 15-point physical fitness examination.

The Georgia Division of the American Cancer Society presents a Walt Disney short on cancer, its symptoms and cure, every 15 minutes. The eight "danger signals" of cancer are stressed both in the movie and in a wall display.

The Georgia Chapter, National Foundation for Infantile Paralysis, is sponsoring display of a mobile iron lung. Precautions against polio, as well as symptoms of the disease and hospital care, are explained by posters and pamphlets.

The Industrial Hygiene Divisions of the County and State Health Departments are in charge of an exhibit on occupational hazards. Free surveys and confidential reports are offered business organizations.

A series of health posters offer further advice to visitors:

"A sneeze may spread disease . . . Cover it up."

"Sleep regularly, scientifically, without drugs."

"The food you eat contributes to your health."

Hosts at the Exhibit are members of the Junior Chamber of Commerce. Four Jaycees staff the displays from 10 a. m. to 8 p. m. daily.

Planners To Hear Evans and Doyal

Lee Evans, Atlanta attorney and City Councilman, and R. L. "Shorty" Doyal, Fulton County Commissioner, will speak at the first of a series of luncheons sponsored by the Civic Affairs Committee of the Community Planning Council at 12:30 p. m. Thursday at the Henry Grady Hotel. Their subject will be "Parks, Playgrounds and Recreation."

The series will be held on the third Thursday each month. Tickets will be placed on sale at the Hotel at noon; luncheon will be served at 12:30 p. m.; the program will begin at 1 p. m., and it will conclude promptly at 1:30 p. m. Purpose of the meetings is "to bring into focus community problems, clarify civic issues and help toward co-ordinating community action."

Discharged Augustan May Go to Courts

AUGUSTA, Sept. 15—(AP)—Oka T. Hester, who was discharged as Director of Recreation by City Council, Monday said he was considering seeking a court ruling on the validity of Council's action in discharging him over the head of the group that employed him—the Augusta Recreation Commission.

Hester said he contends that since he was hired by the Recreation Commission, City Council has not the legal right to discharge him.

JUDGE GETS COURT, 'HOSS' SALE MIXED

Luke Arnold, City Traffic Judge and owner of a farm near Stone Mountain, got his two callings mixed up Monday following attendance at a mule auction.

While swearing in a group of witnesses in his Court, Arnold asked:

"Do you swear to tell the truth, the whole truth, and nothing but the truth—I've got $165 bid, who'll go $170?"

400 New Students Enroll at Mercer

Constitution State News Service.

MACON, Sept. 15—New students numbering 400 were welcomed to Mercer University Monday. Speakers included Pres. Spright Dowell, Dean Otis Knight and Miss Louise Brown, Dean of Women.

Col. John Meade, Commander of the Mercer ROTC unit, explained the school's first military program.

PORCH AND BALCONY RAILS

Designs and Estimates Without Obligation
441-445 Memorial Dr., S. E.

PianoAwardGoes To Joyce Strong

Joyce Elizabeth Strong, 239 Rumson Rd., N. E., was winner Monday of the annual piano contest sponsored by the Atlanta Symphony Orchestra to select a pianist for the young people's concert, which will be presented Sept. 27.

The 14-year-old girl is a pupil of Mrs. Irene Harris. She was the unanimous choice of the judges, Mrs. Marguerite Parrott, Mrs. Walter Aschenbrenner and Miss Virginia Long.

Richard Le Gallienne Dies

MENTONE, France, Sept. 15—(AP)Richard le Gallienne, 81, noted English poet, essayist, novelist and journalist, died in his sleep Sunday night in the villa where he had lived for many years.

DENTIST
DR. I. G. LOCKETT
113½ Alabama St.
Hours 8 to 6
WA. 1612

Use Constitution Want Ads

Special Arthritis Treatment Clinic
THIS WEEK
MAKE YOUR APPOINTMENT NOW FOR EXAMINATIONS
USING SPECIALLY DESIGNED EQUIPMENT

This is a treatment that is definite in its reaction in Arthritis. You will know in a few treatments whether you will respond and the advisability of continuing. If you suffer from neuritis, sciatica, bursitis, varicose veins, rheumatism, vascular disturbances, nervous troubles or paralysis, this clinic will benefit you.

Latest model postwar X-ray laboratory, recently installed for use in diagnosis.

DR. DANIEL B. LEIGH
765 W. PEACHTREE ST.
Atlanta, Georgia Phone ATwood 4411

Flowers . . .
Throughout the Winter season, Gresham's, operating TWO STORES, will be able to serve you with SPECIALS, the market permitting.
SPECIAL—Today Only
24 Beautiful Roses
Two dozen lovely roses with 15-inch stems! $4.00
Gresham's
Two Locations
WEST VIEW FLORIST 115 Peachtree (Across from P'mont Hotel)
HOME OF FLOWERS 652 Peachtree Corner Fox Theatre

The consistently high quality of Gresham's flowers remains the same.

HENRY N. CASELL, Director
Nearly 1,000 Atlanta Graduates

You Are Invited
FREE EXPLANATION MEETING
FRIDAY, SEPT. 19th—8:00 P. M.
BILTMORE HOTEL

15 THINGS THIS TRAINING WILL HELP YOU DO
- Overcome Fear
- Develop Confidence
- Think on Your Feet
- Improve Your Memory
- Speak Effectively
- Get Along With People
- Increase Your Vocabulary
- Write Effective Letters
- Speak Without Notes
- Enrich Your Conversation
- Widen Your Background
- Develop Latent Abilities
- Improve Your Personality
- Gain Leadership
- Increase Your Income

INCREASE YOUR EARNING POWER
RESEARCH HAS SHOWN
that success is due to 15% knowledge and 85% personality. The whole purpose of this course is to help you develop those abilities which make for an effective personality.

IF YOU ARE INTERESTED
in yourself and your future and are determined to get ahead and stay ahead—come to this meeting and hear how this modern, practical training will help you gain recognition, advancement, leadership.

CLASSES ARE LIMITED
to thirty members to insure individual instruction.

ATTEND FREE MEETING
BILTMORE HOTEL—SEPT. 19th—8:00 P. M.
EXECUTIVE TRAINING INSTITUTE
EFFECTIVE SPEAKING — HUMAN RELATIONS — PERSONAL DEVELOPMENT
333 Candler Building • Ask for Booklet • WAlnut 6449

Fly Early Morning Deltaliners To:
Cincinnati . . . $20.00 Leave at 6:30-7:30 A.M.
Savannah . . . $11.55 Leave at 7:50 A.M.
Jacksonville . . $14.20 Leave at 7:50 A.M.
All fares plus tax
Phone CAlhoun 6611
Ticket Office: 87 Forsyth St., N.W.
Delta Air Lines

HIGH'S

"Important Occasion" Dresses
For Sizes 9 to 15 and 12 to 20! Flatteringly feminine . . . divinely new . . . perfect for your "important occasions!"
Sketched, Left: Hip-swathed crepe, in Flemish blue, gold spangled. Junior sizes. 10.95
Sketched, Left Above: Plunging peplum drape crepe in autumn green. Misses' sizes. 12.95
Sketched, Right Above: Princess purple crepe, regal with gold sequins. Misses' sizes. 14.95

STORM

Continued From Page 1

authorities had issued no public withdrawal order lest hysteria develop.

But downtown Jacksonville hotels reported they were "filling up" with guests from the beaches. The city's four radio stations were deluged with 75 to 100 calls per hour each.

The main danger was from high tides washed up in advance of the approaching hurricane and the Miami weather bureau predicted high waves from Jupiter, Fla., all the way to Cape Hatteras, N. C.

The local Red Cross chapter put its disaster unit on the alert and held an emergency meeting Monday. No announcement was forthcoming from the meeting immediately.

In contrast to the tense, expectant feeling in the city, the weather early Monday night was hot and clear and the wind barely rattled the palm trees.

All small craft were being dispatched far up the tidal rivers. Stouter towboats were being moored down tight at the St. John's River wharves which are partly protected by headlands along the river estuary.

All military aircraft stationed in this area had been dispersed to inland points. Commercial air lines were ready to cancel flights into Jacksonville if it appeared the storm would actually hit here.

Weather bureau experts said the most endangered area on the hurricane's present course extended from around Melbourne, Fla., 170 miles to the south, to Savannah, Ga., 130 miles to the north.

Savannah also began battening down. The Coast Guard ordered the city's costly floating docks towed up the Savannah River. Although some 15 miles inland from the open sea, Savannah residents recalled that considerable property damaged resulted there in a 1941 hurricane.

Many Army and Navy planes stationed in the expected path of the storm in Florida are taking refuge in the Atlanta area.

Seventy Navy planes, mostly from the Jacksonville Naval Air Station, flew to the Atlanta Naval Air Station Monday afternoon. They will remain here until all storm danger is over.

Eighty-five Army planes from Jacksonville and another 18 from Miami flew to the Marietta Army Air Base to escape possible storm damage.

The police and fire departments both here and at Savannah posted a stand-by notice for extra members of their forces.

Since the war, thousands of lightly built houses have been constructed in the Savannah-Savannah Beach area and these would be endangered should the hurricane bring a "Spring tide" — a tidal wave coinciding with a full moon.

Even as the long U. S. coastline braced to withstand the hurricane or its far-reaching gales and tides, a second storm boiled up in its Middle Atlantic wake.

Late Monday the Miami Weather Bureau placed the main storm 270 miles east of Palm Beach at latitude 26.9 and longitude 75.8. It moved west of northwest on a bee-line for the important Florida port of Jacksonville.

High tides and heavy seas were forecast from mid-Florida to the Carolinas early Tuesday, with increasing offshore winds. The mighty blow now was skirting Abaco Island, its center passing within 100 miles of that huge but sparsely populated strand in the Bahama chain.

The hurricane carried 140-mile winds near the center and hurricane winds of from 75 to 100 miles an hour extended more than 100 miles in every direction. Abaco thus was the first land mass to feel the hurricane's fury.

Navy weather crews from Miami began searching for the second storm east of the Windward Islands, birthplace of the major blow, and Cmdr. Edwin T. Harding, head of the weather squadron, said "There is something definitely cooking down there." The new storm brought on the possibility of a dry-ice bombardment test to dissipate the storm. The idea is to catch the storm in the incubation stage. Before a "seeder-plane" could be made ready to attach the first hurricane it had grown too big.

The new coastline alert extended from Jupiter, 80 miles north of Miami, along the Florida coast northward to the Georgia and South Carolina coasts and the promontories of North Carolina as far as Hatteras.

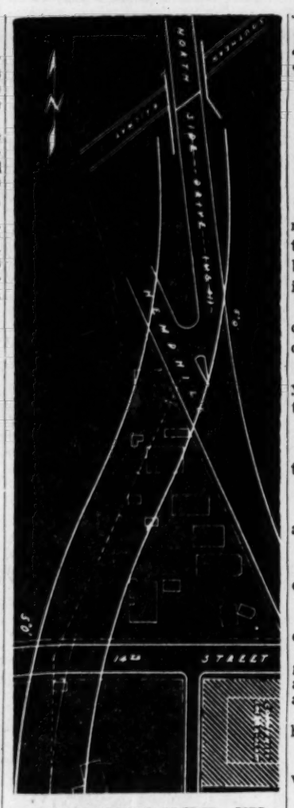

NORTH-SOUTH EXPRESSWAY—Route of the proposed North-South traffice artery from Northside Drive southward into Vine Street is shown in above drawing. The new plan was approved Monday by State Highway officials as a substitute for a State route which passed through a freezer locker shown by the shaded area. **(Story, Pg. 1.)**

Radio 'Hams' Stand By For Duty in Hurricane

Georgia's amateur radio hams are standing by for emergency message service throughout Georgia, Florida and South Carolina should the Atlantic hurricane rip out normal communications.

J. D. Barron, President of the Atlanta Radio Club, said Monday night that 43 stations on the Georgia and Cracker networks had been alerted.

In Atlanta, incoming and outgoing messages will be handled through a message center which can be reached at Atwood 5868. The City's 14 stations have a capacity of 100 communications an hour.

OVERELL

Continued From Page 1

all of Tuesday and possibly into Wednesday.

Her attorney, Jacobs, asked her when she became engaged to Gollum. She replied:

"It was in July, 1946."

Q. "Did you receive an engagement ring?"

A. "Yes, in November, 1946."

Q. "Did you wear it?"

A. "Oh, yes. I wore it all the time."

Q. "Did you have a conversation with your mother regarding the engagement?"

A. "Yes, Bud Gollum had asked mother if he could get serious with me. Mother told me that she thought we were sort of young, but she had no objection to us going around together."

In other testimony the heiress outlined in detail the development of her romance with Gollum.

"Under what circumstances did you meet Bud Gollum?" her attorney asked.

A. On a trip.

Q. Were your folks with you at that time?

A. They were.

Q. Do you recall seeing him again before 1946?

A. No, I do not.

Q. You did correspond with him during the Summer of 1945?

A. I did.

Q. How did you happen to start corresponding with him?

A. We spent the day on his grandparents' yacht and they asked that Marjorie, my cousin, and I write to him.

Q. When did you first write to him?

A. About November first.

Q. But you were first asked to write in the Summer?

A. That is correct.

Q. How did you happen to then?

A. I hadn't wanted to but mother requested that I do so because his grandmother had asked me to.

Q. Did you correspond with him again?

A. I did.

Q. After you wrote in November, of 1945, did you get a reply?

A. I did.

Q. After you received a reply did you write more letters?

A. I did. He was in the Philippines at that time and we wrote until Bud returned to the United States in May, 1946.

Q. When was the first time you saw him after he returned?

A. I saw him at my grandfather's home. He came over to see me.

As the questioning continued Louise grew more and more at ease and her voice gained confidence.

Last expert witness for the defense, shortly before the heiress took the stand, was Capt. Edward Dockweiler, Navy explosives expert, holder of the Congressional Medal of Honor and member of a distinguished family.

He asserted that it was his opinion that Walter E. Overell himself set off the blast on the Mary E. in a bizarre suicide or that the explosion was premature and accidental.

His testimony was in direct contrast to the State's charge that Louise and her sweetheart bludgeoned Mr. and Mrs. Overell to death and then deliberately dynamited the boat last March 15 in Newport Harbor.

ATLANTA LEADING WHOLE NATION!

Atlanta leads the nation in one item, an International News Service price survey showed Monday.

The item is the price of milk—22 cents a quart.

Bean Gets Ambitious

BONNERS FERRY, Idaho—(UP)—Jack's famous beanstalk had nothing on a flowering bean at the home of Mrs. Mary Cane, of Bonners Ferry. Planted to shade a downstairs window, it has reached 12 feet and still is growing.

You will save money buying articles offered for sale in the Classified Columns of The Constitution.

A personal ad in the Want Ad columns of The Constitution can locate that person with whom you have lost contact.

FILMS DEVELOPED
24-HOUR SERVICE
Holzman's
37 Peachtree or 5 Points

DO YOU KNOW WHERE THE LARGEST SELECTION OF FABRICS FOR THE HOME CAN BE FOUND AT LOWEST PRICES
ATLANTA FABRIC MART
253 Peachtree St., N. E.
JAckson 1415

NO DOWN PAYMENT
Gas and Oil Fired Heating Equipment
CONVERSION BURNERS
WHITING AUTOMATIC STOKERS
H. J. DAVIS COAL CO., Inc.
731 HIGHLAND AVE., N. E.
RUDY BROWN
Mgr. Heating Dept.
LAmar 4336

DANCE • Correctly • Beautifully
Even if you never danced a step before fewer lessons are required under conscientious experts. Put yourself in our hands and we will make you a good dancer in a few hours.
JACK EPPLEY
33½ Auburn Ave., WA. 5385
DANCING SCHOOL

For HEADACHE
Capudine relieves headache fast because it's liquid. Its ingredients are already dissolved—all ready to begin easing the pain. It also soothes nerve tension due to the pain. Use only as directed. 10c, 30c, 60c.
LIQUID CAPUDINE

NOW, YOU CAN GET YOUR DAILY SUPPLY OF ALL
8 VITAMINS FOR ONLY 7¢
That's right! For pennies per day REXALL PLENAMINS supply the daily minimum requirement of every vitamin known to be necessary for human nutrition, plus other factors of the Vitamin B Complex as well as Liver Concentrate and Iron. Sanitarily sealed in air-tight, dust-proof cellophane "window" wrapper.
Available only at Independent Rexall Drug Stores and at Lane Rexall Drug Stores. Money-back guarantee.
Five-week supply only $2.59
PLENAMINS

EYE-GLASSES
Eyes Examined
Lenses duplicated
Made to Fit Your Eyes and Face
See Well and Look Well
ATLANTA OPTICAL CO.
184 Mitchell St. (Opp. Broad) MA. 6112
DAVID SHUMAN
OWNER

NAME THIS New Seaboard TRAIN!
$500
On December 12, next, Seaboard will place in service a new, stainless steel, Diesel-electric-powered streamliner between Miami-St. Petersburg, Florida, and New York City, serving the principal resorts and cities of Florida, eastern Georgia, the Carolinas, and Richmond, Washington and Philadelphia. The route will be Seaboard to Richmond; Richmond, Fredericksburg and Potomac R. R. to Washington; Pennsylvania R. R. to New York. Stainless steel, streamlined coaches will have reclining seats (all reserved at no extra cost), radio, public address system, fluorescent lights and all modern comforts and conveniences.
Other features will include the popular tavern-lounge-observation cars and the very latest design, mechanically refrigerated dining cars. Sleeping cars, at first, will be the familiar Pullman type, to be replaced by stainless steel, streamlined, all-private-room cars as soon as delivered
... NAME IT! YOU MAY BE THE WINNER.
FOLLOW THESE EASY RULES
1 Suggest a name for this train. Write your suggested name on entry blank and enclose with your explanation, written in 50 words or less, of why you think the name submitted by you most appropriate for this train. The reasons you give, not literary style, will be the basis for the judging. Sign your name and address plainly on both entry blank and accompanying composition. 2 Mail direct to Contest Committee, Seaboard Air Line Railroad Company, Room 402, Seaboard Building, Norfolk 10, Va. Entries must be postmarked not later than 11:59 P.M., October 12, 1947. Employees of Seaboard Air Line Railroad and its advertising agency, the Pullman Company or any other railroad and their families, will not be eligible to compete. 3 The contestant submitting the name and composition selected as the best among those offered, will receive the entire cash award of $500.00. If two or more contestants submit the name selected, the cash award of $500.00 will be made on the basis of the composition, not exceeding fifty words in length, which, in the opinion of the judges, offers the most original and logical reasons why that name is best fitted for the train. 4 The decision of the judges will be final. No entries returned. Names and compositions submitted become the property of the Seaboard Air Line Railroad Company, which reserves the right to use any such name thereafter for any train other than the train which is the subject of this contest. 5 Winner will receive the award as quickly as possible after final decision has been reached by the judges, whether winning name is adopted as the name of this train or not. Winner's name may be obtained by addressing the Contest Committee.
CONTEST COMMITTEE, SEABOARD AIR LINE RAILROAD
Room 402, Seaboard Building, Norfolk 10, Va.
I suggest you name your new train—
.....
I agree to be bound by the rules set forth in your advertisement announcing this contest.
Name.....
Address.....
City.....State.....

First in Freshness!
Merita Bread stays fresh Days Longer because it's "TENDER-BLENDED"
HERE'S WHY "TENDER-BLENDED" MERITA IS 3 WAYS BETTER THAN OTHER BREADS
BRUCE DUNBAR
Merita Home Service Institute
American Bakeries Company
Merita's own new process of Tender-Blending:
1 Divides each food cell into countless tiny particles, for finer, smoother, velvet texture.
2 Softens all the food particles... distributes evenly among them the moisture that means fresh tenderness... seals moisture in for l-o-n-g-e-r l-a-s-t-i-n-g freshness.
3 Spreads the harvest-mellow flavor of Merita's delicious blend of choicest ingredients uniformly through all the tiny food particles, for greater flavor enjoyment.
FEELS FRESHER!
STAYS FRESHER!
TASTES FRESHER!
ONLY Merita BREAD is "Tender-Blended"
Get all the flavor you pay for in the bread you buy! Get the bread with natural freshness. Freshness that's not just wrapped in, but baked in. Get new "Tender-Blended" Merita! You'll enjoy the same fine ingredients that made Merita famous. The same fragrant freshness and flavor. And, thanks to Merita's exclusive "Tender-Blending" process, your bread stays tender, fresh and flavorful from first slice to last. In actual tests, Merita stayed fresh d-a-y-s longer than ordinary breads!
© ABCo. 1947
Tune in THE LONE RANGER over your favorite station

MONEY REFUNDED WITHIN 10 DAYS IF NOT SATISFIED!
Order by Mail and Save!
These Amazing Values Are Made Possible Because of Our Huge Purchases!
Men's dress or work TROUSERS
$2.50 pr.
Men's cloth work or dress trousers. In assorted colors and sizes. Fully re-conditioned, thoroughly cleaned and ready to wear. When ordering state color and size. We shall endeavor to fill your color choice as close as possible.
SPECIAL OFFERING: Also available at this same low price, ex-army khaki trousers in all sizes.
Men's fully reconditioned and ready to wear EX-ARMY WORK SHOES
Rough, tough work shoes that will wear and wear and wear. Brown Leather. Available in all sizes. Come with hard or soft toe caps. In smooth or rough leather finishes. State size when ordering.
$2.50 pr.
SEND NO MONEY!
Order By Letter Or Use Handy Coupon!
PACIFIC EXPORTERS, INC. (18),
673 Broadway, New York 12, N. Y.
Gentlemen:
Please send me the items listed below. I will pay postman $2.50 for each item on arrival. If merchandise is not satisfactory I will return it within 10 days for a full refund.
____Prs. of Trousers at $2.50 pr. in following sizes and colors:
(Size____ Color____) (Size____ Color____)
____Prs. of Shoes at $2.50 pr. in following sizes
Name
Address
City____(Zone No.)____State____
SEND NO MONEY — PAY POSTMAN!
We Pay Postage! All Orders Shipped Postpaid!
PACIFIC EXPORTERS Inc. (18)
673 Broadway
New York 12, N. Y.

Georgia Center Enrollment High

A record enrollment for the Fall quarter is anticipated at the University System of Georgia Center as a result of the first day's registration, according to Dr. George M. Sparks.

Registration for evening division students will continue through Sept. 26, with classes beginning Sept. 22.

Day division students may register through Oct. 3, with classes beginning Monday, Sept. 29, preceded by an orientation period for freshmen on Sept. 25 and 26.

Students may register from 10 a. m. until 8 p. m., according to Prof. J. C. Camp, Chairman of the Registration Committee. Faculty counsellors will be available.

I'm a Tonic for That Tired, Worn-Out Feeling—
"MERTON OF THE MOVIES"

Constitution Staff Photo—Hugh Stovall

WESTERN AUTO MANAGERS MEET—These managers of retail stores and wholesale sales for the East Point Division of Western Auto Supply Company are attending a three-day meeting here to study the Company's Fall merchandising plans. M. L. Roberts, Division Manager of the Company, said the meetings would be highlighted by discussions of the Christmas merchandising program.

Western Auto Managers Hold 3-Day Meet Here

Retail store managers and wholesale sale managers for the East Point Division of Western Auto Supply Company are meeting in Atlanta Monday through Wednesday this week to study the Company's Fall merchandising plans.

M. L. Roberts, Division Manager, said the meetings would be highlighted by Western Auto's Christmas merchandising program, which "will provide the greatest assortment and best quality of gift merchandise in the Company's history."

Toyland officially opens in Western Auto stores Nov. 3, Roberts said, adding that the Company's Christmas preparations start in January each year. He said "our buying department has been combing the markets to help Santa Claus do a bigger, better job than ever before."

Other subjects under discussion at the Western Auto meetings include an extensive, stepped-up advertising program, development of the Company's labeling system, plans for marketing the big supply of Winter automotive merchandise and other phases of the fourth-quarter program.

The East Point Division office supervises and supplies eleven Company-owned retail stores in Georgia, Alabama and Tennessee, and serves wholesale accounts of 114 independently owned and operated Western Auto Associate stores in six States.

REYMAN

Continued From Page 1

hardware department three or four minutes.

C. N. Stevens, a Marietta hardware dealer, testified he noticed the pickup truck in which Mrs. Reyman's body was found because it was similar to one he himself had once owned. He said he only caught a glimpse of the driver and picked out Robinson as the driver. He passed the truck June 25 on Forrest Road.

On cross-examination, Henson confronted Stevens with his testimony at a Coroner's inquest June 27, where he identified another man, Gene Autry, as driver of the death truck. Stevens said he had picked Autry out of a police line-up and was never positive that he was the driver. He further admitted he could not be positive Robinson had been the driver.

First witness for the State was the husband of the slaying victim, Rollie M. Reyman. Reyman testified his 28-year-old wife left Bogart about 10 a. m. on June 25 with about $85 to drive to Atlanta to buy tourist camp equipment. He said that he had lived most of his life at Winchester, Ind., and that he bought the site of the tourist camp in February. He had employed 10 to 15 carpenters in building it, he said, and Robinson had been among these. Robinson had often driven the pickup truck in which the body was found, he said, and had taken him to Winchester in it twice. He testified Robinson left his employ seven or eight weeks before Mrs. Reyman was slain.

On cross-examination, Reyman denied he had been married since the slaying.

"Absolutely not," he said.

"Do you know a lady named Jeeter?" asked Atty. Henson.

Sol. Gen. Paul Webb and his assistant, Bill Boyd, objected to this question and Judge Hooper ruled it out.

Reyman denied he had ever had any words with Robinson about Mrs. Reyman. He said his wife often carried substantial sums of money because they paid cash for everything they bought. Under questioning, Reyman said his wife often had permanent and finger waves, that she used a henna hair rinse, and that she had once had an operation.

Asst. Sol. Boyd objected to this line of questioning and the judge ruled it out.

"Did you tell police after your wife's body was found that you had been asleep when she started for Atlanta?"

"No," said Reyman. "She left at 10 a. m.

Reyman said he remembered the incidents of the day of the killing better now than immediately after finding of the body because of shock suffered when her body was found.

Reyman said that Robinson quit working for him voluntarily.

"Robinson just failed to show up one morning," he said.

Among the witnesses was Charles Van Skyrock, brother of Mrs. Reyman, who first identified her body.

The jurors chosen were:

W. R. Thomas, T. M. Moore, J. R. Dollar, William B. Mathews, C. I. Kinsey, Ralph Burroughs, Hubert C. Francis, O. I. Coleman, R. W. Black, Comer Wilson, J. E. Ivie, Sr., and C. C. Birkhead.

You can buy, sell or exchange anything from a baby chick to an office building with a well-worded Want Ad in The Constitution.

U. S. Acts To Prevent Price-Raising Pacts

WASHINGTON, Sept. 15—(UP)—The Government Monday opened a drive to force down community food prices and at the same time asked Americans to help avert famine abroad by adopting voluntary rationing.

The price attack was generaled by Atty. Gen. Tom C. Clark, who ordered all U. S. District Attorneys to campaign against collusive agreements which keep the cost of living out of range.

He also urged the lawyers to take an inventory of Communists in their territories, but cautioned that they "must not destroy democratic principles" in wiping out these termites."

He said it should be unnecessary for local grocers having evidence of collusion among producers to come to Washington to make their complaints. Instead, they can take them up with the District Attorney.

Acting Sec. of Agriculture Norris E. Dodd and Sec. of Commerce Averell Harriman joined in asking for voluntary rationing as a step to help feed "desperately hungry" people abroad.

Dodd, who just returned from a meeting of the United Nations Food an Agriculture Organization at Geneva, told a news conference that "there are more people in the world who are going to be hungry this Winter than there are who are going to be well fed."

We suggested that some European governments might fall into the hands of Communists unless food is sent abroad.

Because the government is powerless to force Americans to eat less, he continued, "voluntary rationing is the only way I can see that you can get supplies to keep famine out of some countries."

Harriman said in an address before the Cleveland Chamber of Commerce that Americans must voluntarily eat less animal products and thus reduce the amount of wheat fed to cattle and poultry. He said more coal from Britain and more wheat from the United States is the only key to European recovery.

Clark announced his drive at the opening of the annual two-day conference of U. S. Attorneys. He told them to ask the people in their districts to come to them when they have evidence of agreements to boost or maintain prices.

Actor Laurence Olivier Gashed in Duel Scene

LONDON, Sept. 15—(UP)—Sir Laurence Olivier was gashed Saturday in a too realistic duel while filming a scene for his new production, Hamlet, but he resumed work Monday.

Olivier received a chest wound half an inch deep. He was treated by doctors who ordered him to rest over the weekend.

REAL ESTATE LOANS

● Friendly Service—No Application Fee—No Red Tape—Definite Safe Contracts—Easy to Understand—Prepayments Permitted—No Fines or Forfeitures—No Loans Sold.

● Low Cost—4% to 7% per annum—Long Terms—$750.00 and up, in and near Atlanta—F. H. A. Plan Optional—on new or old construction. Repair—Rebuild—Refinance For free estimates, phone, call or write.

STANDARD FEDERAL SAVINGS AND LOAN ASSOCIATION
J. L. R. Boyd, Sec'y. & Atty.
48 Broad St., N. W. Grant Bldg
MAin 6619—Atlanta, Ga.

DAVISON'S

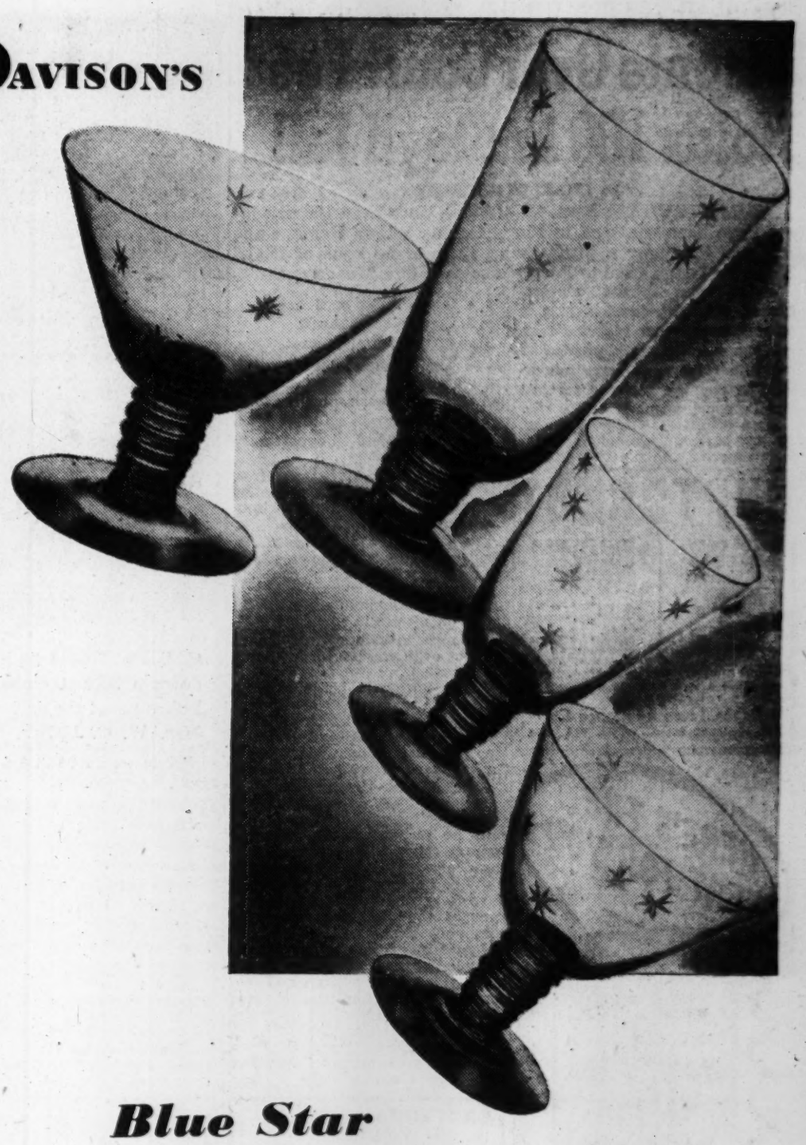

Blue Star
Swedish Stemware
69c ea. goblet, sherbet, cocktail, wine

New shipment's in—with complete range of sizes! Our smart Star Stemware, so fluid in line, so lovely in sapphire blue, so generous for size. Dressy enough for your nicest table settings, but moderately priced so that you can really stock up now!

Davison's Glassware, Fourth Floor

LOOK FOR THE RED TOP ON THE LABEL

RED TOP BREWING CO., CINCINNATI

YOUR PLATE RESET LIKE NEW
$15
A beautiful new individual all-pink translucent acrylic plate direct from dental laboratory. Save half or more. We do not practice dentistry.
QUICK SERVICE
Dental Laboratory
27½ Broad St., S. W.
Over Planter's Peanut Store
Hrs. 8 to 6 Sat. 8 to 1

Expecting a Baby?

Mother's Friend massaging preparation helps bring ease and comfort to expectant mothers.

MOTHER'S FRIEND, an exquisitely prepared emollient, is useful in all conditions where a bland, mild anodyne massage medium in skin lubrication is desired. One condition in which women for more than 70 years have used it is an application for massaging the body during pregnancy . . . it helps keep the skin soft and pliable . . . thus avoiding unnecessary discomfort due to dryness and tightness. It refreshes and tones the skin. An ideal massage application for the numb, tingling or burning sensations of the skin . . . for the tired back muscles or cramp-like pains in the legs. Quickly absorbed. Delightful to use. Highly praised by users, many doctors and nurses. Millions of bottles sold. Just ask any druggist for Mother's Friend—the skin emollient and lubricant. Do try it.

Mother's Friend

MANY NEVER SUSPECT CAUSE OF BACKACHES

This Old Treatment Often Brings Happy Relief

Many sufferers relieve nagging backache quickly, once they discover that the real cause of their trouble may be tired kidneys.

The kidneys are Nature's chief way of taking the excess acids and waste out of the blood. They help most people pass about 3 pints a day.

When disorder of kidney function permits poisonous matter to remain in your blood, it may cause nagging backache, rheumatic pains, leg pains, loss of pep and energy, getting up nights, swelling, puffiness under the eyes, headaches and dizziness. Frequent or scanty passages with smarting and burning sometimes shows there is something wrong with your kidneys or bladder.

Don't wait! Ask your druggist for Doan's Pills, a stimulant diuretic, used successfully by millions for over 50 years. Doan's give happy relief and will help the 15 miles of kidney tubes flush out poisonous waste from your blood. Get Doan's Pills.

ACE SETS THE PACE

Ace REBUILT
Electrolux

Not Just Polished BUT THOROUGHLY REBUILT
By Ace Experts with Genuine Ace Parts and One Year Written Guarantee

LIBERAL ALLOWANCE for Old Cleaner

FREE — HOME — DEMONSTRATION IF YOU CAN'T COME IN— WRITE OR CALL CY. 8265

406 Peachtree St., N. E.
1-YR. WRITTEN GUARANTEE

Ace VACUUM STORES INC.

STORES IN PRINCIPAL CITIES

DAVISON'S

We Set the Standards and the Price, So Our

Artone Console Combination

Is Only 129.95

Because we designed the beautifully styled cabinet, and had the entire set made to our specifications, it is now possible for you to get the Artone at this remarkably low price. It combines all the superior qualities of radio-phonographs that sell for much more. Your listening pleasure is complete with AM and shortwave broadcasts brought to you with the clarity of tone (it has 6 tubes plus a rectifier) that you've come to expect in high priced sets. You'll get new enjoyment from your favorite records, too, when you listen to them on the famous automatic record changer! It plays both 10" and 12" records, is supplied with a long-life needle. And the rich mahogany veneers of the console add a handsome piece of furniture to your home.

Davison's Radios, Fourth Floor

Dispute Over Court Fees Holds 100 in Floyd Jail

By CHARLES BARRETT

SUMMERVILLE, Sept. 15—(AP)—More than 100 prisoners have been confined in Floyd County jail in Rome, some of them for many months, "with little or no hope of trial," Superior Judge Claude Porter disclosed late Monday.

Judge Porter said the "unprecedented outrage" developed in a dispute over court reporter fees. He charged County Commissioners with refusing to carry out orders to pay the reporter for last April's court term.

As a result, the Judge declared, he has been unable to employ a new reporter and no cases involving a felony have been heard in Floyd County since April.

Two of the prisoners wrote Gov. M. E. Thompson Monday protesting violation of the constitutional ban against imprisonment without trial. Thompson said late Monday he had not had an opportunity to study the matter.

Assistant State Atty. Gen. R. E. Nichols, who relayed the protest to Thompson, blamed the prisoners' plight on "pure politics."

Floyd County Treasurer C. O. Walden said he had been instructed by commissioners not to pay the reporter and "my hands are tied—the commissioners are in charge of affairs in this County."

Commission Chm. W. H. Lewis was out of town and not available for comment.

Judge Porter said the commissioners are required by law to honor his orders for payment of fees but they have consistently refused. He said he appointed Richard Smith as reporter last April and authorized the Commissioners to pay Smith $990 for recording the one-week session in Rome. He said he understood the Commissioners refused payment because they considered the fee excessive.

Judge Porter said it required 56 days to record the session and he thought the $990 fee was "very reasonable."

James Maddox, attorney for the Commissioners, said the Board was willing to pay "a normal fee" for court reporting but charged that Smith's authorized payment was "greatly excessive."

He said Smith transcribed the record at an average of less than 3,000 words a day while a "normal" rate would be at least 8,000 words.

Maddox blamed long delay in hearing the cases, some of which he said have been pending eight or nine months, on Judge Porter's failure to appoint a new reporter at "normal" fees.

Judge Porter, presiding over three North Georgia Counties, is holding court in Summerville in Chatooga County. Smith is reporter for the court here and also for Judge Porter's court in Walker County.

Acting Gov. Thompson said Monday night he would provide State funds to pay a court reporter so that court can be held at Rome, if Judge Claude Porter certifies to him that Floyd County is unable to pay a reporter.

Judge Porter said state law requires a court reporter in the trial of felony cases and "I have been blocked at every turn. I want to try those men but I can't as long as the Commissioners make it impossible."

He said a mandamus action could be brought in an effort to force the Commissioners to pay the reporter but he knew of no definite plans for that step.

The judge said he was investigating the situation in the hope of releasing some of the prisoners on bond.

State law places a $2,500 maximum on payment to court reporters but Judge Porter noted that the figure in the Floyd case doesn't approach the maximum.

The regular July term of Floyd court passed without trial of any felony cases and Judge Porter said at present he has "little or no hope" of hearing felony cases at the next scheduled session Oct. 20.

Assistant Atty. Gen. Nichols was involved in a similar dispute as Floyd reporter. He was accused by county commissioners of receiving excessive fees but a grand jury failed to indict him.

Constitution Staff Photo—Pete Roton

CAR PLUNGES 30 FEET—Two women escaped with scratches when this car plunged down a 30-foot embankment after skidding on Northside Drive near Deering Road. Police listed the driver as Mrs. J. E. Lyons, 833 Martini Dr., N. E., and the passenger as Mrs. W. C. Helms, 3797 Peachtree-Dunwoody Rd. They were treated at the scene.

Two Killed, 17 Hurt as Bus Skids Off Road

DUNKIRK, N. Y., Sept. 15—(UP)—A westbound Westridge passenger bus, en route from Buffalo to Erie, Pa., skidded on a rain-slickened highway Monday, and rolled over on its left side before plunging 45 feet down an embankment. At least two persons were killed and 17 others injured.

The driver, Theodore Taddio, of Dunkirk, told authorities he lost control of the bus as he attempted to make a turn three miles east of here.

There were approximately 22 passengers.

One of the dead was tentatively identified as Mary L. Noble, 18, of Fredonia, N. Y. The second victim was believed also to be a woman.

Six ambulances and all available doctors from Dunkirk were rushed to the scene. Because of the sheer precipice over which the bus fell, rescuers faced a herculean task of reaching the victims.

Passengers who were able to assist themselves were passed lengths of rope and scrambled up the face of the embankment. The more seriously injured were placed on stretchers and hoisted to the top, where ambulances awaited to race them to Brooks Memorial Hospital in Dunkirk.

You will save money buying articles offered for sale in the Classified Columns of The Constitution.

DAY AND EVENING SCHOOL
Stenographic, Secretarial, Accounting and Business Administration, Approved For Veterans
Corner Luckie and Fairlie Sts. Phone JA. 2130
SOUTHERN BUSINESS UNIVERSITY, INC.

It's Silly—It's Corny—But It's, Oh, So Funny!
"MERTON OF THE MOVIES"

CLOSED Today
OPEN
Wednesday, 8:30 A. M.
DIAMOND JEWELRY CO.
7 Edgewood Ave.

RUPTURED?
The Dobbs TRUSS is Different! It holds like your hand!
● BULBLESS ● BELTLESS ● STRAPLESS
No matter what type truss you now wear you owe yourself a free demonstration of the Dobbs Truss—
Abdominal and Sacro-Iliac Supports Elastic Hosiery
Dobbs Truss Appliance Co.
205 Whitehall St., S. W. WA. 2568

Fined for Violating City's Jim Crow Law

James Brown, Negro, was fined $52 in City Recorder's court here Monday on charges of violating the City's Jim Crow law.

Brown was arrested Sunday on a bus near Five Points after sitting down beside a white man. Brown told Recorder Callaway he had been drunk and did not know he was violating the law.

FRIEDRICH FLOATING AIR
For All Commercial Refrigeration Needs
QUALITY PRODUCTS
—at the lowest possible prices
See us before you buy.
MOORE-STONER CO.
500 Stewart Avt., S. W. Tel CY. 1691

HERE'S THE HEAT FOR YOU!
THE Janitrol AUTOMATIC GAS-FIRED BOILER
ECONOMICAL!
UNPARALLELED COMFORT!
LATEST POSTWAR DESIGN!
PROVEN BY 15 YEARS USE!
Up to 3 Years to Pay
DELTA AIR CONDITIONING & HEATING CO.
240 Peachtree St., N. E.
CYpress 5026

CASTERS
TRUCKS
CONVEYORS
IN STOCK
John W. and Wm. H. Carlson
10 North Ave., N. W. ATwood 2969
Specialists in Material Handling Equipment

HEADACHE
NOW QUICKLY RELIEVED WITH EITHER
"BC" POWDERS or TABLETS
Now when you have a headache, or when the pains of neuralgia make you feel miserable, get quick relief with either "BC" Headache Powders or "BC" Headache Tablets. Tablet or powder—you get the same famous formula, the same fast relief. Two tablets equal one powder. Take your choice, but take "BC." Both quickly ease headaches, neuralgic pains and minor muscular aches. "BC" Headache Powders, 10c & 25c. "BC" Headache Tablets, 25c. Caution: use only as directed.

You'll get a "KICK" out of
FULL-COLOR KODACHROME PRINTS

Imagine how effective in color
● Made from 35mm. or Bantam transparencies. Big 3X size (3 x 4½) only 85¢; 2X size (2¼ x 3¼) 60¢. ($1 minimum per order.)
For brilliant projection of transparencies—a Kodaslide Projector.
EASTMAN Kodak STORES INC.
113 Peachtree St. & 231 Peachtree St.
CYpress 2551

Shippers Say They Can't Stand Higher Rates

WASHINGTON, Sept. 15—(AP)—For nearly six hours Monday a procession of shippers expressed opposition to an increase of freight rates on their particular products or commodities.

The consensus of the witnesses, expressed at an Interstate Commerce Commission hearing on a proposed emergency 10 percent hike of railroad rates, it was this:

The carriers undoubtedly need additional revenue but my product can't stand any increase at all or, at least, not the full 10 percent boost.

In most instances fear was expressed that a flat percentage increase would upset the freight rate structure and put some shippers at a competitive disadvantage.

Represented was everything from slag to grapefruit.

The most highly organized opposition to the railroads' petition will be expressed Tuesday when the U. S. Department of Agriculture and the National Association of State Commissioners will begin calling witnesses.

The carriers completed their presentation on Saturday.

IT'S A JOY TO FEEL SO FINE, SAYS MRS. SHIVER AND THANKS RETONGA

Was So Badly Tortured By Acid Indigestion She Was Afraid To Eat Solid Food, States Well-Known Resident. Hardly Had Strength To Do Her Housework. Eats Anything She Wants Now.

"It's a great joy to eat heartily once more, sleep restfully and get up feeling refreshed and ready for the day ahead—and I have Retonga to thank for it," happily declares Mrs. Thelma Shiver, well-known resident of Route 2, Ochlochnee, Ga., in a grateful public endorsement of this noted herbal stomachic and Vitamin B-1 medicine. Discussing Retonga, Mrs. Shiver declared:

"For months I had suffered so much distress from acid indigestion and gas in my stomach that many times my breath seemed to cut off. I was afraid to eat solid foods, I felt high-strung and on edge, and many days I did not feel like I could hold out to cook a meal. I had to take a strong laxative practically every day. I tried so many medicines without relief that it looked like I was doomed to suffer the rest of my days.

"No one can be more grateful than I for the relief Retonga gave me. I relish my food, eat anything, and I sleep restfully all night. Even the sluggish elimination is relieved. I feel like a different person and it is a pleasure to me to recommend such a grand medicine as Retonga."

MRS. THELMA SHIVER

Retonga is a purely herbal gastric tonic combined with liberal quantities of Vitamin B-1 and is intended to relieve distress due to insufficient flow of vital digestive juices in the stomach, loss of appetite, Vitamin B-1 deficiency and constipation. Accept no substitute. Retonga may be obtained at May's Cut-Rate Drug Store, 112 Whitehall St.—(adv.)

DON'T SUFFER FROM PILES
Get SURE-WAY TODAY
Sure-Way acts so fast to give you relief—from the pain, discomfort, burning and itching of simple piles immediately. Sure-Way soothes cracked and chaffing tissues. Don't suffer longer—get Sure-Way today! Absolutely odorless. Satisfaction guaranteed or money refunded.
$1.00 Ask your druggist or Order from The ROYDON CO., Box 29, Station E, Atlanta

HERE IS THE Flexaire Bra
in the "Pulchra" design

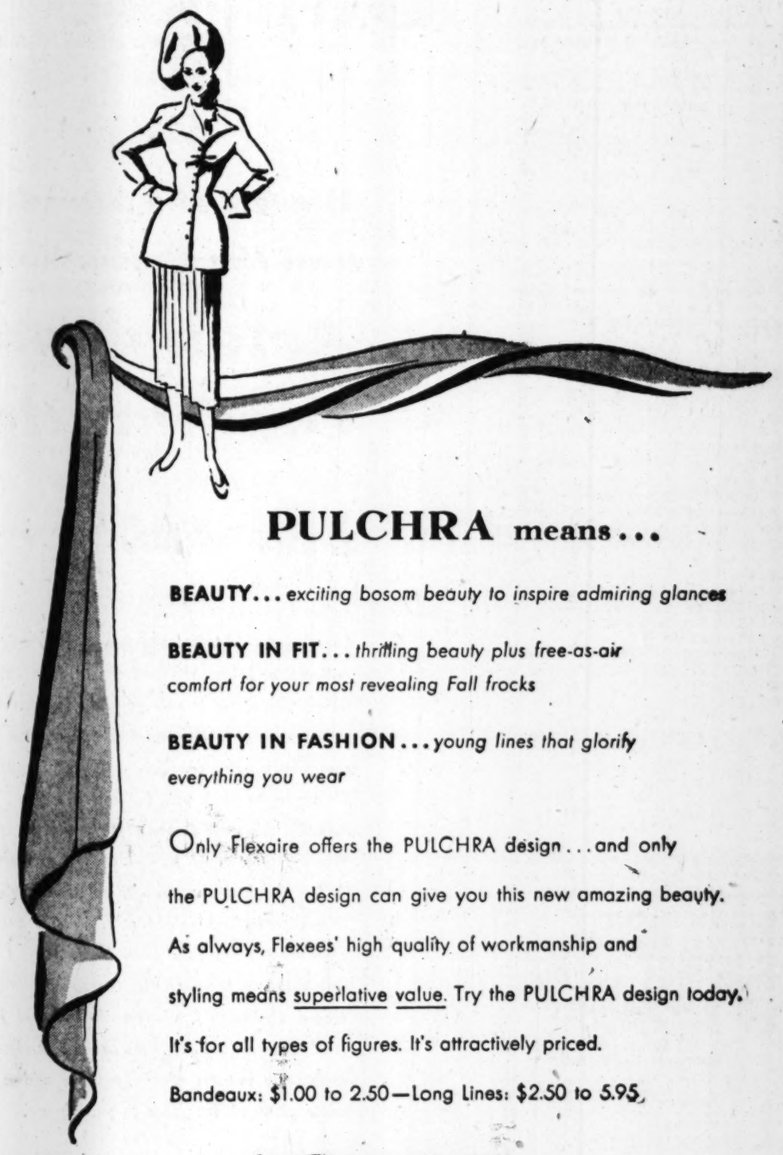

PULCHRA means...
BEAUTY... exciting bosom beauty to inspire admiring glances
BEAUTY IN FIT... thrilling beauty plus free-as-air comfort for your most revealing Fall frocks
BEAUTY IN FASHION... young lines that glorify everything you wear
Only Flexaire offers the PULCHRA design...and only the PULCHRA design can give you this new amazing beauty. As always, Flexees' high quality of workmanship and styling means superlative value. Try the PULCHRA design today. It's for all types of figures. It's attractively priced.
Bandeaux: $1.00 to 2.50—Long Lines: $2.50 to 5.95
STYLED BY FLEXEES WORLD'S LOVELIEST FOUNDATIONS
ON SALE AT YOUR FAVORITE DEPARTMENT STORE, SPECIALTY STORE AND CORSETIERE

REJECTS BUDGETS

State Checks On Teacher Pay

Apparently moving to see that the 50 percent salary raise is passed on to the teachers, the State Department of Education is rejecting 20 percent of the county and city school budgets for 1947-48 because they fail to spend 75 percent of their available funds for teachers.

Dr. J. I. Allman, assistant State School Superintendent, cited a State law requiring that 75 percent of the funds go to teachers' pay.

He said he is sending about one out of every five budgets back to the counties and cities for revision.

Paroles

Jackie J. Bowery, who was given a four-year sentence for robbery in Fulton County on March 22, 1946, was released on parole by the State Parole Board Monday.

Adolphus O. Parker, who had served five months of a six months term for possessing liquor in Screven County, was paroled.

Paroles also were granted to Leon Brown, Negro, who had served eight and one-half years of a 20-year term for robbery in Bibb County, and to Frank Harris, Negro, who was given a five-to-seven-year sentence for assault to murder in Floyd County Jan. 25, 1946.

WAY TO RELIEVE ITCHY PIMPLES

When your skin is irritated with pimples, red blotches and other skin blemishes, and you're crazy with itching torture, here's quick relief. Get a 35c box of Peterson's Ointment at your druggist and apply this delightful soothing balm. Itching relieved promptly. Smarting soothed. Your skin looks better, feels better. Also wonderful for itching feet, cracks between toes. Try it.

Porch, Floor & Deck Enamel

NU-ENAMEL

10 colors

• DURABLE!
• BEAUTIFUL!
• DISTINCTIVE!

4.95 Gal.

NU-ENAMEL PAINT STORE
138 PEACHTREE ST.
We Deliver in Greater Atlanta
Cypress 8005
• • • HEADQUARTERS FOR • • •
PAINTS VARNISHES & ENAMELS
ONE COAT COVERS NU-ENAMEL NO BRUSH MARKS
Guaranteed by Good Housekeeping
SOLD BY ALL NU-ENAMEL DEALERS

Photo by Jamie Connell

ON THE JOB—Flying enthusiasts of Nashville gather on the roof of a huge pickle plant to watch and help Lt. Lucy Green, of Civil Air Patrol, Atlanta, lay out a standard air marker. Left to right in the picture are Raymond Guest, Secretary of the Berrien County Chamber of Commerce; Mayor B. Morris, of Nashville; Mrs. George Beiderwell and Bill Rexer.

Nelson Hails 'Illegal' Ruling On DeKalb Act

H. E. Nelson, who is contesting in court for the job of DeKalb County School Superintendent, Monday commended State Atty. Gen. Eugene Cook's ruling that the DeKalb County School Bond Commission Act is illegal.

The Act names members of the Commission. Cook rules that the Constitution requires that School Board members have charge of all school moneys. Some county officials said this would not void the DeKalb Act, however, since all DeKalb School Board members were named on the Bond Commission—and the two groups were, in reality, one and the same.

In a statement issued Monday, Nelson observed that a change in the membership of the Board of Education could eliminate the School Board from control of the Bond Commission.

"Since this Act actually names every member of the Bond Commission, the County Board of Education would have no control over the expenditure of the School Bond money in case of a change of the members of the Board of Education," he pointed out. "It further states that the acts of the Bond Commission shall be binding upon the County School Superintendent and any other officers affected thereby. At the same time, the school law holds the County Board of Education and the County School Superintendent responsible for all school money coming into their hands, and school buildings must meet their approval. This, of course, would be an absurd situation."

Returning the bond mone yto the Board of Education should not hinder the building program in the least, Nelson said, but should help it in many ways. Only one set of books would be needed, and the bond money would be where it could be audited by the State Auditor.

A "Scratching" Dog Is In Torment

Thousands of dog owners have found this good way to keep their pets from constant scratching, biting, rubbing and digging. Once a week give them a dose of Rex Hunters Dog Powders. These powders usually help to bring prompt ease from an intense itching irritation that has centered in the nerve endings of the dog's skin. The urge to scratch abates—the dog is happier, more contented. No wonder a purchaser writes: "Rex Hunters Dog Powders have given my dog great relief. Many thanks from 'Chink' and self." Why not try them on your own scratching dog? 25c at Hastings' Kennel Shop, Mitchell and Broad, and leading dealers everywhere. (Economy size box for $1.00 only.)

HUGE MARKER READY

Airmen, Nashville Points Way for You

By JACK TROY

An important event in the interest of private flying took place last week in Nashville (Georgia, that is).

Nashville was on the job air-marking, supervised by Lt. Lucy Green, attractive draftsman for the Civil Air Patrol, Atlanta.

Lt. Green flew to Nashville on Friday and laid out the design for a standard air marker atop a huge pickle plant and workers soon had the painting completed.

Now airmen won't get lost around Nashville, Mayor B. Morris and Raymond Guest, secretary of the Berrien County Chamber of Commerce, proudly point out.

Thus the progressive and air-minded town of Nashville became one of the first in The Atlanta Constitution's campaign to make Georgia safe for private and non-scheduled fliers.

When The Constitution first appealed to mayors of Georgia for co-operation in this important phase of civil aviation, Mayor Morris dashed off a wire, saying, "the paint, labor and space for a marker are waiting to go." And he meant space, too. The sign is placed on the 200 x 300 tin roof of Nashville Packing Company, the largest building in the state bearing a marker, according to Lt. Green.

When final arrangements were being made with CAP, Mayor Morris was notified that Lt. Green would land in Adel. Whereupon Mayor Morris rushed another wire—"Come on to Nashville airport unless you are flying a DC-3 or larger." Comely Lt. Green taxied in and commented on the excellent quality of the long sodded runways.

From Nashville, Lt. Green went to Adel and Moultrie to design other markers. She has a full scedule this week. On Saturday, Lt. Green will be in the Atlanta-to-Albany airmada, led by Cartoonist Zack Mosley. Albany will be air-marked with appropriate ceremonies.

The big airmada will take off from Atlanta Municipal airport early Saturday morning. In the flight will be Civil Air Patrol, Air National Guard, Atlanta Aero Club and private fliers. Private fliers wishing to join the Airmada are asked to call Col. Jesse Dobbins, Georgia Wing Commander, CAP, at MA. 3031.

Cobb Schools Cut Two-thirds Of '46 U. S. Aid

Cobb County schools will receive only about one-third as much Federal aid this year as they did last year to care for the war influx of students, Federal officials told a school superintendents' conference here Monday.

Federal appropriations to all such Georgia schools which have been getting Federal funds to help finance expanded programs have been trimmed to about one-third of last year's figure, they said.

Georgia will receive $350,000, as compared with $1,060,000 last year. Cobb County received $65,000 last year, and will receive "roughly one-third" of this amount this year.

Other county and city systems affected are: Clayton, Polk, Floyd, Thomasville, Bibb, Hogansville, Muscogee, Dublin, Douglas, Catoosa, Marietta, Glynn, Moultrie, Baldwin, Chattahoochee, Houston, Dalton, Troup and Upson.

The conference was held at the State Department of Education.

Every day those desiring to build are looking for your Lot For Sale Ad in The Atlanta Constitution.

FAST RELIEF FROM PAIN OF SIMPLE PILES

●Here's a single soothing medicine to speed relief from tortures of simple piles. It's amazing Pazo*. Acts at once to relieve pain and itching—soothes inflamed tissues—lubricates dry, hardened parts—helps prevent cracking and soreness—reduce swelling and check minor bleeding. The help you get is wonderful!

So, to speed relief from itching and pain of simple piles, get Pazo*. Your doctor can tell you about it. At all druggists' in tubes with perforated pile pipe for simple, thorough application—also tins and suppositories.

*Pile Ointment and Suppositories.

9 Are Killed In Sea Crash Of Flying Fort

BALTIMORE, Sept. 15—(INS)—Nine persons, including two civilians, were killed Monday when a B-17 Flying Fortress exploded and crashed into Chesapeake Bay.

One of the 10 persons aboard parachuted to safety when the plane blew up over the junction of Bush River and the Bay about 20 miles north of Baltimore.

Air Force officiats in Washington withheld names of all occupants of the craft which, according to witnesses, appeared to be in difficulty from the time it took off from the Army's Ordnance Proving Ground at nearby Aberdeen, Md.

The freighter American Ranger, proceeding through the Bay near the accident, stood by and radioed for aid. An Army crash boat and a Coast Guard cutter sped to the scene and began a search for bodies.

An officer aboard the American Ranger said:

"When I first sighted the bomber it seemed to be having trouble gaining altitude.

"Suddenly—when it was at a height of about 1,000 feet above the Bay—there was a terrific explosion and one wing and many smaller parts of the plane were blown to bits.

"The bomber then was enveloped in flames and spun dizzily into the Bay. Smoke and fire was visible over a wide area."

TEAROSE GIRDLES

WAA's Surplus For Your Surplus

CHICAGO, Sept. 15—(AP)—The War Assets Administration, surplus property disposal agency, has the darnedest things to dispose of.

You wouldn't think that a war could leave the country with 15,000 tearose girdles in its warehouses. But the WAA announced Monday that the girdles will be offered with some surplus property of their own—around the hipline—Oct. 10 and Oct. 20.

In addition, 38,000 broadcloth garter belts will be offered to gals who scorn girdles The garments, originally bought to battle the bulge among WACs, cost the Government $310,000. Veterans—male and female—get first chance to buy Oct. 10, and commercial buyers may purchase the underthings Oct. 20.

MOTHER FINALLY 'CATCHES' REST

FALLS CITY, Neb. Sept. 15 (AP)—Mrs. Otto Gibson was pretty busy for a while.

First Karen, 5; Constance, 6; Lamarr, 9, and Bobby, 7, caught whooping cough. She almost had mastered the task of caring for them when Yvonne, 10; Douglas, 12; Suellen, 2, and Dick, 7 months, fell ill with the disease. By that time Mrs. Gibson wasn't getting much rest.

She's resting now, though. She caught whooping cough herself.

WALLS OF CHARACTER
Kiln Dried
KNOTTY WHITE and YELLOW PINE PANELING
Now Available

Coal & Lumber Since 1885
RANDALL BROS.
35 MARIETTA ST. WA. 4711

NEW EASY-TO-OPEN CAN
Ask for
DYANSHINE
TRADE MARK REG. U. S. PAT. OFF.
PASTE SHOE POLISH
10¢ ALL COLORS

Made by the makers of famous LIQUID DYANSHINE
Liquid Dyanshine has been scarce because of war conditions. Your dealer will have more just as soon as materials are available.

CHRYSLER AIRTEMP
Complete Automatic Home Heating
COAL • OIL • GAS
Phone or Write for Free Survey
MOORE-STONER CO.
500 Stewart Ave., S. W. Tel. CY. 1691

You can't wreck the shape of your Bond PERMA-BLOCK HAT

$5 hats today are rare as platinum . . . $5 hats of ANY KIND! But a $5 hat of mellow fur felt with its shape "permanently" built in . . . mister, that's little short of sensational! See those jaunty lines? They're in to stay—no matter how bashed your hat gets from low doorways, high wind shenanigans, the rush-hour squeeze-play! Just finger the crown gently and it's back to its original band-box neatness! We have your size, a choice of brim widths in two weights, new fall colors! For a hat-full of smartness—head for Bond!

Looks like a 7.50 hat
Styled like a 7.50 hat
Wears like a 7.50 hat
but at Bond, it's $5

Bond
45 PEACHTREE ST.
Tune in Bond's Newscast Monday through Saturday, 7:30 A. M. to 7:45 on WAGA

At Last! Opening in Atlanta!
THE ACADEMY OF DRAMATIC ARTS
1161 PEACHTREE ST. STUDIO ARTS BLDG.
Fencing—Make-up—Rhythm—are only a few of the 27 Subjects Offered!
THE ONLY COURSE OF ITS KIND IN ATLANTA
ENROLLMENT LIMITED
Jaquelin Gullatt—Director
TELEPHONE ATWOOD 6282
Public Speaking
Special Teenagers' Course

DRY LUMBER
FRAMING—SHEATHING—BOARDS
SIDING—CEILING—FLOORING
PROMPT DELIVERY SERVICE
"EVERYTHING FOR THE HOME BUILDER"
HOMER LUMBER CO.
562 GLENN ST., S. W. CYpress 7781

WATCH THIS AD
BUILDING MATERIALS
For IMMEDIATE Delivery
YELLOW PINE
KILN-DRIED
FLOORING
For Action Call CYpress 4747
CAMPBELL COAL CO.
238 MARIETTA ST., N. W. ATLANTA, GA.

THE ATLANTA CONSTITUTION

TUESDAY, SEPTEMBER 16, 1947

CLARK HOWELL, President and Publisher
H. H. TROTTI, Vice President and Business Manager

EDITORIAL PAGES

RALPH McGILL, Editor
RALPH T. JONES, Associate Editor
JACK TARVER, Associate Editor

Early Primaries Illegal

The Constitution recently carried an editorial decrying the premature primaries for courthouse offices which are already scheduled in many Georgia counties.

We said we were unable to understand the logic of holding elections now for terms of office which do not begin until Jan. 1, 1949. Especially, we declared, does it seem illogical to name members of the General Assembly at this time, inasmuch as the issues on which they should be chosen will not crystallize before next Summer.

In this connection, it is interesting to note that such election of members of the State Senate and House of Representatives is not only illogical but illegal.

Members of the General Assembly are statehouse officers and must offer in the same primary as the governor, attorney general, commissioner of agriculture, et al.

The Georgia Code of 1933, Sec. 34-3204 expressly provides: "Whenever any political party shall hold primary elections for nomination of candidates for office, such party or its authorities shall cause all candidates for nominations for governor, Statehouse officers . . . and members of the General Assembly to be voted for on one and the same day throughout the State at such date as may be fixed by the State Executive Committee of such party."

In other words, primary elections for seats in the General Assembly held prior to next Summer are illegal. And while some individuals have gotten away with breaking the law in the past through local agreements, there is nothing to prevent other candidates from offering at the proper time.

We hope all counties will look not only to the law but the commonsense of the matter and hold their General Assembly primaries at a time when the people have a better opportunity to realize the importance of electing representatives really worthy of the name.

Encouraging Inflation

Although the Federal Government some months ago embarked on a campaign to reduce prices by exhortation, the practices of the Government itself have, in many cases, been inflationary.

A prime example of this was reported in a recent Government purchase of wheat and flour, equivalent to about 100,000,000 bushels of wheat, part of which was bought for future delivery with the provision that the price be fixed later. Since the purchase date wheat has gone up more than 40 cents a bushel and those acquainted with the market insist that such a purchase was little better than out-and-out speculation. The Government could have saved taxpayers considerable money in addition to minimizing the inflationary effect if the purchase had been made on an outright basis.

It is all well and good for the Government to seek a reduction of prices that obviously are excessively high. But it behooves officials to see that the Government's own practices are free from the taint of inflationary influence.

The National Guard's Place Today

By presidential proclamation today is National Guard Day.

And appropriately enough it also marks the beginning of a nationwide recruiting campaign by which the Guard hopes to enlist 88,888 new members. The goal for Georgia is 1,776.

We sincerely hope Adjutant Gen. Alpha Fowler was overly pessimistic when he suggested the other day that the State might be without a National Guard organization within a year through failure to enlist sufficient members to hold the organization up to required strength. The Constitution feels certain Georgians, who remember with pride the important part the militia has played in our State since colonial days, will not disregard the call.

Military service and service in the militia in particular long has been an integral part of the tradition of Georgia and the South. And it is a tradition that has as definite a place in modern times as in the early, struggling days of the republic.

A reminder of that tradition comes today when the 179th Field Artillery Battalion receives the Croix de Guerre, a high French decoration, for valorous service in France three years ago. The 179th, along with the 122nd Infantry Regiment, served with distinction in both the first and second World Wars.

The situation today is that the United States, through its world position, finds thrust upon it the role of ultimate guardian of the peace. As such, it is necessary for the nation to remain strong. And the National Guard, once known as the militia, is the time-honored American way of preserving our military power through the medium of the citizen-soldier.

The militiamen of bygone times were forced to supply not only their own guns, and sometimes their clothes, but often their own horses as well. Today, however, the Guardsman is furnished all the essentials together with a full day's pay for two hours of spare-time drilling. And in addition, he is offered the opportunity of learning new skills which may improve his earning ability as a civilian.

Americans in general, and Georgians and Southerners in particular, never have disregarded the needs of the militia, and we are confident the present call will be met in full.

THE PULSE OF THE PUBLIC

The Constitution welcomes letters on either side of any subject. They should not exceed 200 words and must be signed, although names will be withheld on request. We regret none can be returned.

Another Best?

Editor Constitution: Some people, apparently those with nothing to sell, want the law of supply and demand to work unhindered by artificial interference.

Others, when the supply becomes a bit plentiful, come whining to the press and Government. This month it was stated: "The huge dried fruit industry is in a terrible mess. . . . There is no domestic market for 200,000 tons of dried fruit since European countries have halted food purchases."

This is an obvious asinine untruth. Personally, I could use three or four times more dried fruit than now if the prices would get right.

Could another "bust" result from the present rampant greed?

T. C. KINDEL

Atlanta.

Dealers Guilty?

Editor Constitution: Your recent editorial on the automobile situation was fine, but you failed to tell the real story behind it all, nor can you afford to do so, due to the large advertising the papers get from the many agents of new cars of all makes.

One son has an order on file since Jan., 1946, and not a chance yet. Another son had to have one and had to pay plenty to get it after waiting a year.

The agencies of the new cars are the real culprits along with their salesmen. I have known of several cases where the purchaser was forced to accept a very low trade-in on their old car, so it would give the agency and salesman several hundred dollars' profit through the sale of the old car.

My son was told that if he wanted quick delivery it would take about $400 left on the desk. His present status is possibly like that of a young lady. When she placed her order, she was 395 from the top; a few months she called and was 475, and a few days ago she was told that she was 525.

The cure is up to the agencies. Only one of all of them has said in their ads that they have been fair with the public.

I think you are right about our public officials dealing in cars, but they are a very small minority. I doubt if the Federal Income Tax Department will ever uncover the real profits made by our many agencies, or the private citizens as well.

Atlanta. W. P. CLARK.

Editor's note: The Constitution investigated the established dealer and does not believe they were guilty as charged.

Palestine and UN

Editor Constitution: Lest the American people forget, the UN General Assembly is meeting in New York with the fate of a people in the balance.

The deciding factor in the fate of Palestine and the tattered remnants of European Jewry at the hands of the UN will be the stand of the American delegation.

The American delegation must stand four-square for at least the majority report at the United Nations Committee on Palestine. We cannot repudiate the report of a committee which contains points already indorsed by the American Government.

The American Government has indorsed the admittance of Jews on a large scale. The American Government has indorsed Palestine as a national homeland for the Jews.

Is the American Government going to join the British in writing one of the blackest pages of world history? Is the American Government going to help persecute the people who saw their brethren burned alive at Oswiecem who were tortured at Dachau? Are we going to help wield the bludgeons on the backs of people of the Exodus, 1947?

If we are, then let us stop saying we are a small d—democracy. No democratic people could aid in the fascistic persecution of fellow humans who only want to live in peace in a land far away from their bitter memories.

ROBERT J. FENDELL

Atlanta.

Georgia Business

Editor Constitution: May I congratulate you on the editorial in Monday's Constitution decrying the fact that the reactivation of gold mines at Dahlonega is not being done by Georgia management and Georgia capital for the profit of Georgians.

It is indeed refreshing to see an Atlanta paper so express itself. Most of our editorials and news items on new business seem to make fanfare over Northern capital's coming into Georgia. Northern capital and Northern management do help us, but it seems to me that the answer to our poverty lies in more enterprises of our own. I think the difference between per capita income of $809 in Georgia and $1,633 in New York State is explained largely by the facts that we have too little industry and that the profit from what we have is siphoned into the North.

You can render a marvelous service to your State by encouraging more enterprise of the type that reverses the flow and brings profit into Georgia from other States and countries.

WILLIAM H. WILKERSON.
Auto-Soler Company.

RALPH McGILL

We Simply Don't Have Time

I got this letter from a lady. She said that her nephew had got his name in the papers for being drunk and in a brawl which included several others. His name, she said, would not have been in the paper had he been a member of one of the town's rich families.

It is the first such letter I have had in some time, but of late there has been some discussion of a similar nature here and there, and I wish to have my five cents' worth.

Rules I don't have any rules. I don't like rules. But, the nearest thing I have to a rule about keeping things out of the paper is in connection with suicides. If some poor devil with cancer or an incurable illness, takes his or her own life, or if some person out of mental sickness, takes his life,, I am inclined to have the story simply say he died. Unless there is some "news" reason behind the suicide, such as stealing from a bank, or getting involved with criminals or getting too deep in an extra-curricular love affair, I think it fair to say the person died. After all, suicide is death.

I recall, not long ago, asking them to leave out the fact of suicide of a poor kid textile worker, aged 17, who was going to have an illegitimate child and who poisoned herself. God knows, she was not wealthy, in money or luck, or love. In fact, the last three or four such that I do recall have all been persons from modest walks of life. They just died.

But, aside from that, we don't have anything like rules. It is astonishing how many persons think a newspaper has time, in its fast-moving operation, to find out if some kid in a street fight has a papa or an aunt who is worth a little or a lot of money. Also, there is precious little time spent in determining whether the news is "favorable" or "unfavorable" to someone.

Parts Court news, the police blotter, the divorce courts, are all a part of the grain that goes into the news mill. Time was when newspapers carried the arrests of all those who got arrested from being drunk on the street or for sassing a copper.

Just a week ago a woman called me up to ask if it was true we had kept the name of a man out of the paper when he was arrested for being drunk. I told her that so far as I knew we had not. She proceeded to ride me with Texas spurs, saying it had been kept out of the paper and she knew why. The man was married to the sister of a minor department store official. She said the big advertisers kept it out.

I took the trouble to check up on it. The fellow was one of a dozen or more arrested during the week-end on a drunk-on-the-street charge. He put up $12 when sober and was released. No one on the papers knew he was arrested. What's more, they didn't care. He wasn't news. He was just one of a lot of plain drunks.

News But, when a fellow gets into a fairly large street brawl in which a man is hurt and the gendarmes take some of them to the cooler and there is a whoop and a hurrah about it, then it is more than just a street drunk, and it becomes news.

But, nobody tries to find out if they have important or unimportant kinfolks.

I get a little weary of all this talk about influential people keeping their names out of the paper. They can hardly do it because, if they really are people of influence, they are all the more news. In the past six months I recall two very well-known and influential local men whose names were in the paper right off the police dockets. One made an effort to keep out and the other didn't.

Juveniles We don't publish the names of kids under 16 who get into trouble. During the juvenile delinquency troubles of a year ago, some very well-known names got into the papers. They were over 16.

A newspaper reporter, or a desk man editing a story, doesn't have time, or the inclination, to write it or read it with a viewpoint of whether it will comfort or hurt someone. It is news. Or it isn't.

I can understand the feeling that names should be left out, or that there is some favoritism. People in trouble always bring sorrow and sometimes disgrace on their families. They think that if only it could be kept out of the papers all would be well. It wouldn't, of course. But they think so. And when it gets in they always feel a sense of injustice. and think surely the papers must have wanted to do them an injustice. That isn't true, of course. But it is understandable.

Names Names make news, too. Some names are "bigger" than others and when they get into newspapers they get more space. A murder in so-called society circles is obviously more of a news story than is the killing of some street drab by a drunken customer.

You have to think of newspapers as recorders of the chief news events in the life of a city and region—the crimes, the great deeds, the ignoble and noble ones, the world events, and our reaction to them. Some do a good job and some jobs not so good. But, honestly, they are not thinking about whether the subject's aunt has money and they don't check up to see to which club, if any, she belongs.

There just isn't time to do so, and, anyhow, no one is interested in doing it.

RALPH T. JONES

Reminiscences Based On Good Chicken Pie

It was one noon last week. Ordered an individual chicken pie with pastry cover, old style, at my favorite luncheon establishment. It was very good. Generous in size. (Changed my mind and ate no dessert after that pie.)

Served really hot. And the pie itself contained a large proportion of chicken, with much white meat. Also considerable vegetable variety, filling in.

My check came to approximately a dollar. Which, according to present prices, is not unreasonable. Do you think?

However—

It started the old memory to work. I remembered individual chicken pies I used to eat, just a few years after the turn of the century, at a certain lunch establishment in Toronto.

They were about the same size as last week's production. With similar pastry top. Served piping hot. With lots of white meat in the interior. And no vegetables. Nothing but chicken. We would have considered the proprietor a cheat had he used vegetables to fill out his pie's inside.

And the price of those good old chicken pies was 10 cents. With a couple of slices of white bread included. Two cents extra, though, for a cup of coffee.

20 for Two Bucks There was another restaurant in Toronto, then, we young fellows patronized. Pay envelopes were small and we had to stretch the weekly earnings to make 'em carry over for the full seven days.

This restaurant sold meal tickets. You could get a ticket good for 21 meals for $2. That's a fact.

One of these less-than-a-dime midday meals included soup, meat, two or three vegetables, drink and dessert. But we who had to count the pennies knew a few tricks.

The soup crackers and the bread, the milk and the butter were placed on the tables in big supply, in large bowls, platters or dishes.

The generous bowl of hot soup would be placed in front of you. First, you crumbled as many crackers into the bowl as it would hold. Ate the soup bowl half empty. Added more crackers and poured in milk from the big pitcher. Then you had another full bowl of creamed soup. Eat half of that and fill it up again.

At last, out of very shame, you tipped the soup bowl for the last spoon full.

Then came the meat and vegetables, the main course. Eat every scrap, as well as six or eight large slices of bread, with plenty of butter, both of which were there for the taking on the table.

Dessert was usually a slice of pie. Not a small slice, either. Or a dish of pudding.

When you finished, the cashier punched one of the 21 meals off your ticket. And, eating as I have described, you had, for 9½ cents, taken in a meal which would keep you going for hours. Two such meals were all you needed for a day's supply of food. In a pinch, you could make out with one.

Pork Pies There was a rather swanky place in Toronto, noted for its pork pies. Big ones, containing half a pound of meat, for a dime. Over the counter. They advertised that everything they sold was made fresh that day.

So, early in the morning, they sold, through the back door into the alley, the pork pies left over from the day before for five cents. And there was a little lunch counter a few doors away where they would heat your pie and give you coffee for two cents. So you got a good and filling meal there for seven cents.

That's a long time ago. When I was very young, very broke—but very carefree.

It was the chicken pie for a dollar that started me thinking of the ones I used to get for 10 cents. And the big pork pies for a nickel.

They probably are the reason why I have indigestion nowadays.

Wondering Why the Basket Won't Come Down?

BILLY ROSE

The Major Gains Status

"Come in, Major," I said to Timothy Morgan. "Haven't seen you in weeks. The old place has seemed exactly the same without you."

The self-commissioned Major beamed at me from the doorway of my office. "That's my Billy boy," he boomed. "If he can't think of a good thing to say about somebody, he says a bad thing."

"How about one of those twenties you owe me?"

"Speaking of children—" said the Major smoothly.

"We were speaking of the twenty dollars you owe me," I cut in.

"You were speaking of dollars," the mountebank corrected. "I was speaking of children. It might interest you to know I recently became the godfather of a child."

"It might not," I said, but my voice had lost its assurance.

"IT HAPPENED recently," said Timothy. "I was doing a bit of public relations work for a snake charmer with the Considine Wonder Shows. With the carnival was a girl named Margie, who did a bicycle act on the high wire. Nice girl. Widow of an Army flyer who was killed in Italy. She had a son by him. Darling kid. The flyer's parents—very upper-crust Baltimore—had been using every legal shenanigan to get the kid away from Margie and give it what they called the proper bringing up."

"And you, I take it, played the white-plumed knight and rode to Margie's rescue?"

"Precisely," smiled the Major. "I had Margie address a letter to her late husband's parents, stating she had reconsidered and suggesting they come to Wilmington to pick up the child on the day when the Considine show was playing there."

"Some white-plumed knight," I said to Morgan. "You start out by getting it on paper that Margie is willing to give the kid away."

"I was willing to take my chances," said Timothy, "in view of the fact that the kid wasn't even going to be there. When the parents arrived on the lot in Wilmington, the little boy they chucked under the chin was my old comrade, Captain Billy, the midget. He looked real cute in his sailor suit. When the pretty nurse the parents had brought along picked up the little fellow and kissed him, the Captain wrapped his arms around her neck and held on for the best part of a minute. When they broke, the wide-eyed nurse gasped and gave the youngster a look of frank admiration.

"Then Billy crawled over and bit the old man in the leg. While the old boy was hopping around, Billy set fire to his would-be grandmother."

WHAT happened then?" I asked the Major.

"Well might you ask," said Timothy. "There were sounds of a scuffle and a yelp of pain. When the old man came back into the tent, he was sporting a puffed-up eye you couldn't cover with a teacup. 'He hit me with brass knuckles,' he screeched. 'Let's get out of here,' he said to his wife, 'before the little murderer does us both in.'"

The Major smiled at the recollection. "That was the moment for me to step in," he went on. "'Not so fast,' I said to the parents. 'This child is flesh of your flesh and blood of your blood. Margie hasn't the means to raise him in the traditions of gentility and culture. You may walk away from your son's son, but tomorrow morning you will find him on the front stoop of your house in Baltimore.'

"The old man paled and began to shudder in a six-inch radius. I finally let him off for a ten-thousand-dollar check made out to Margie to cover the boy's schooling. In recognition of my services, Margie took me to the trailer where the snake charmer was minding the real son and appointed me his godfather."

JACK TARVER

And Where She Stops Nobody Knows...

With prices continuing to rise, AFL leaders warn of another round of wage increase demands.

Strange, with all the amazing new specifics that science has discovered, that we still cling to the same old economic prescription, i. e. . . . the hair of the dog that bit you.

Still, with prices and wages chasing each other at such a dizzying pace, it's a wise economist these days who is able to tell where one spiral leaves off and another begins.

In fact, here and there across the nation a puzzled voice speaks up to inquire if maybe, in the confusion of the last congressional session, someone didn't slip through a bill repealing the law of supply and demand.

More and more there are indications that Chester Bowles may have been a major prophet after all.

Meanwhile, as the organized cry goes up, "Set 'em up for another round," a thought, if you please, for those of us who never got in on the last one.

GLADSTONE WILLIAMS

Jeopardizing Their Chances of U. S. Help

WASHINGTON—Sen. Henry Cabot Lodge, of Massachusetts, has just returned from Europe with a complaint of the "shocking" distortions of the truth heard about everything concerning the United States on his trip abroad.

He is not the first American traveler to come back with such reports. Others have reported the same thing.

Everywhere in Europe, it seems, our motives are distrusted. As Sen. Lodge says, "everything we do is twisted."

The Europeans are assailing the motives back of our relief program. Even the Marshall plan is being criticized there as a scheme to save our export skins or as the beginning of a new American imperialism.

'Shylock' In this the Europeans appear to be reverting to the same frame of mind as that which obsessed them after the first World War. It is a frame of mind best epitomized by the action of the French people in dubbing us "Uncle Shylock" simply because we insisted on the repayment of large sums of money loaned them in that war, prior to our entry, to aid them in warding off the invasion of the Kaiser's army.

It later became necessary for us to forgive these loans entirely, after most of the borrowing European nations had defaulted in their payments.

We saw a recurrence of the bitter feeling again at the time of the downfall of France in 1940. As Hitler's forces were marching on Paris the French army, hastily evacuating the city, passed our Embassy on the Place de Concorde. There our officials were spat upon and reviled by the retreating French troops because we had not rushed in to save them—as though we had an obligation to that end.

Again And now something of the same bitterness seems to be cropping up again. It is reflected in the way they are unwilling to give us credit for humanitarian motives in any of the things we are undertaking to do for them. Even in some of the highest European circles, where a spirit of enlightenment might be expected to prevail, there is a tendency to attach an ulterior motive to everything we do.

One way of explaining it, of course, is to attribute the distortions to the Russian propaganda machine. Moscow is greatly displeased with our interference in the Soviet expansion scheme.

But that explanation alone does not suffice. Much of the feeling against us may be marked down to the human quality of envy. We emerged from the recent war as the most powerful and the richest nation in the world, with an industrial machine that was untouched and intact.

Basis Alone among the great nations of the world we are self-sufficient and prosperous. Our products are greatly in demand, both as to food and industry. European countries, ravished and left improvident by five years of the costliest war in all history, are without the means of securing dollars with which to buy our much-needed goods. They will sorely need these goods until their own productive machinery is restored to normal.

Therein lies the basis of their envy. They look upon us as a rich, prosperous nation whose substance they would share. Because we have accumulated most of the world's supply of gold as a token of our wealth they would have us redistribute this gold.

Feeling this way, as they do, it is easier to understand their willingness to distort and twist everything concerning us. They prefer to believe the worst instead of the best.

Effect One effect of it all may be to seriously jeopardize any chance of the Marshall plan going through. Under that plan we propose to undertake a long-range program for the rehabilitation of Europe. Congress and the American people cannot be expected to develop any enthusiasm for such a program, if we are to be reviled and distrusted by those whom we are seeking to help.

Another thing the Lodge report points up is the refusal of Congress at the last session to continue the Voice of America program as it had been outlined by our State Department officials. Through greatly reduced appropriations, that voice was lowered to a whisper.

In the light of what we are being told by returning American travelers, the Voice of America program, through which we keep the world informed on our aims and activities, becomes more vital than ever. We need it to offset these "shocking" distortions of the truth about us which the Massachusetts Senator encountered to his chagrin.

HAROLD MARTIN

Pretty Soon You Feel at Ease

ZAMBOANGA—Once you get used to flying stateside airlines, or a steady-going service with a safety record like NATS, the Navy line, you feel a little timorous about traveling one of these young airlines that have popped up in the Pacific.

You pretty soon feel at ease, though, on PAL, the Philippine Airlines which is flying now from San Francisco to Madrid in international traffic, and to all the islands of the Philippines where there is a field to land, even as far as Jolo, the Moro Island almost down to Borneo. Things look businesslike from the time you drive up to the PAL terminal at Makati Airfield, out of Manila, where the fledgling Philippine airline was just getting started when the war began and they had to suspend. The terminal is neater and cleaner and more attractive by far, with its walls paneled in split bamboo, than the air terminal at Atlanta, and the people who handle your tickets and baggage seem to know what they are doing.

They Stayed The planes look new and shiny and well kept, mechanically, and you note, consolingly, that the names on the pilot's board showing the crews, always are led by an American name—some old Army, Navy or Marine flier who stayed on to fly out where the pay is as high as it is for stateside pilot and the income tax is about two-thirds less.

The copilot, though, is Filipino, and so are the mechs, and so is the flight stewardess, who every time you look up as the plane is in flight is handing you a sandwich or a cup of coffee or a handful of cookies, or some ice cream. PAL does not serve meals, it seems, but it serves snacks every half hour or so and everybody spends his time stuffing himself.

Airfields The line stops at little airfields I never heard of, though they obviously were built by us during the war. The plane from Manila to Jolo by Zamboanga, for instance, stops at Dumaqueta, on Los Negros, and Dipalog, on Northern Mindanao, one a muddy coral streak and the other a grass strip. And there is a surprising amount of coming and going from these little airfields.

And if you think that it is only the Americans who can fly, you are wrong. Our pilot was a big Irishman named O'Bannon, and the copilot was a tiny Filipino youngster named something I can't spell, like Jose Santos Rodriquez Deogracias. And the only rough landing we made, O'Bannon said later, the bouncy one on the gullied strip at Cebu, was the one he made. When we came in smooth, with the pilot just brushing her on soft as silk, it was the little Filipino who was at the controls.

CHANNING COPE

For a More Prosperous Community

We went over to Good Hope community in Walton County for a meeting of their Improvement Association and had a mighty fine time. The PTA served a jam-up barbecue and the Farm Bureau members turned out, our venerable friend, Ernest Camp, was there in full force, and Henry Shores, the County Agent, performed his usual rites.

B. G. Thompson was master of ceremonies and presided with dignity and poise. Two classes of small children performed on the flute and a high-school class rendered a unique version of the Watermelon Song. The entire occasion was pleasant and inspiring.

THE MEETING was held for the purpose of planning some endeavor which would aid the community in winning the Community Improvement prize offered by the Farmers Club of Atlanta. Many valuable suggestions were offered and most of them had to do with things that could be done within the next few weeks. The contest ends on Oct. 31. Among the suggestions made was the planting of small grain and other Fall and Winter grazing crops. (This is doubly important this year.) The planting of rye grass for lawns was thought to be an influential factor in determining the winners.

It was proposed that the community rid itself of any and all scrub bulls. Scrub bulls are those which are not registered, and while it is true that every community has a number of registered bulls of all breeds, nevertheless, there are those farmers who prefer to retain the old-grade bull and let him continue to run down the herd. Why this should be, no one knows, except that the farmer has no interest in the next generation of his herd.

ANY COMMUNITY entirely free from scrub bulls would have reason to brag on itself and the judges would unquestionably feel the same way. Another suggestion made at the meeting is that the community see to it that every family have a dairy cow and a flock of chickens. Here again, the community which does this will have the right to feel that it is laying the foundation for a healthy and prosperous community.

It is the little things that count, the accumulation of a number of small but important things that make up a life of usefulness and expression. It is significant that the communities are thinking in such terms rather than in endeavoring to get others to bring industries to them.

SEN. SOAPER SAYS:

ONE THEORY has it that the Russians yearn to be friendly but don't know how. As has been said of certain others, in the past, if you have Gromyko for a friend you don't need an enemy.

THE Treasury's decision not to print paper money in many hues dispels a pretty dream: The thrill of seeing a top-salaried film notable being paid off in glorious Technicolor.

IN MASSACHUSETTS a tax commissioner rules that WACS were not soldiers. Just another mark of the growing coolness between us and our late allies, such as women.

STEWART ALSOP

The American Role in Italy's Crisis

ROME—The grave urgency of the economic crisis is the first and sharpest shock to the visitor to Rome. The time for action is very short. But when one has recovered from this first shock, a second follows. This is the shock of learning the extraordinary importance, the far-reaching influence, of the American role in Italian internal politics.

No hasty traveler may venture to speak as an expert. Yet it is perhaps permissible to draw firm conclusions from the discovery of virtually complete unanimity among political leaders of every coloration. Ministers amid the moth-eaten grandeur of their palazzo officers, Left-wingers in grim little walk-up apartments, centrists and churchmen, rightests, technicians and journalists—all have made the same point. Even the harassed, serious and high-minded Premier Alcide de Gasperi minced no words. Without hesitation, he stated that his government was "based on close links with the United States."

PREMIER de Gasperi spoke nothing but the truth. To be sure, this last and most important chapter in the story of the growth of the American role in Italy has the kind of comically accidental beginning that might be expected, in view of the strong trace of sleep-walking that tinctures American policy making.

Early last Winter, de Gasperi was invited to a rally of statesmen held in Cleveland by the Luce publications. The embassy here learned that de Gasperi was America-bound when he applied for a visa. Nevertheless, his trip to the United States was quickly given a semi-official flavor. While he was in Washington, William McChesney Martin and other Export-Import Bank directors were bludgeoned into making a hundred million dollar loan for Italian industrial reconstruction.

And de Gasperi returned with his character as a pro-American leader strongly accentuated.

Then came the crisis which led to the formation of the present de Gasperi government. The main issue was whether to continue the previous system of a government of all parties, including the Communists, or to establish a regime not subject to Communist sabotage. Point one on the Communist program was to remain in the government and continue to promote chaos.

IT CAN NOW be stated on absolute authority that de Gasperi gained courage to form his government without the Communists from positive assurances of American support given to him by official representatives of our government. His parliamentary majority is slender and he has tried repeatedly and is still trying to broaden his governmental base by including non-Communist Left-wingers. Our representatives have continued to take the position, with unqualified frankness, that liberalization of the regime was extremely desirable, but that the United States could do little for an Italy with Communists in the Cabinet.

In the present crisis, the highest members of the government have informed this correspondent without equivocation, that they can survive if we in the United States make good our promises of support. Equally, they have admitted that the government must fall if the dollar famine and resulting import famine are permitted to reduce Italy to a condition of cruel unemployment and widespread starvation. "We cannot last if we cannot give our people bread," is the leit motif.

Nor does the American role end there. Ivan Matteo Lombardo, a leading Socialist of the main, Nenni wing of the party, recently negotiated in Washington the settlement of American war claims against Italy. He returned to an important movement for Socialist independence of the Communists. The movement is promising, but will admittedly come to nothing if want of dollars now plunges Italy into conditions of despair. Even the present sharp Communist offensive against the de Gasperi government (of which more later) is obviously motivated, at least in part, by a desire to strike before large-scale American aid stabilizes the Italian situation.

ALL THIS adds up to a staggeringly heavy responsibility for the makers of American policy. Clearly a Congress dubiously ornamented by such fiddle-headed statesmen as Senator Styles Bridges, of New Hampshire, cannot be induced to take action overnight, even in the present emergency. But the certainty of an Italian ration cut at the end of October is conditional on the need to conserve some food for the Italian people through the Winter.

If the Italian government receives firm enough assurance of future aid, it can expend its existing grain stocks immediately. The whole of the American $130,000,000 grant in aid for Italy can also be poured out during the months directly ahead. Decent conditions can thus be maintained until January. This gamble, coupled with a special session of Congress to provide additional funds to meet the European emergency, appears to be the only course open. Now that America is the leader, America must lead.

WESTBROOK PEGLER

Our Top Expert on Communism

NEW YORK—Robert E. Stripling, who comes from St. Augustine, Texas, is the best expert we have in practice on Communism, Communists, Trojan horsemanship and allied political and criminal subjects. He is not a Marxian scholar in his own right but he has had so much gymnasium work, so to speak, with most of their greatest obfuscationists that he can box them fancy or dig in and slug, and chase them right out of the building. He doesn't bar anyone—playwrights, unioneers, actors or lawyers. Any weight; any color; commission rules or tomcat style. It is all the same to him.

Mr. Stripling is the chief investigator for the Committee on Un-American Activities of the House of Representatives. This is now a permanent committee. Back in 1934 and 1935 there was a special committee of which John McCormick, of Massachusetts, the majority leader until the election of last Fall, was Chairman. McCormick turned the committee over to Sam Dickstein, a New York Tammany-New Dealer. Dickstein was hell on Nazis, and anyone who was openly anti-Semitic was a Nazi, but he didn't exert himself much over Communism.

Doc J. B. Matthews, the backslid bolo who came in as chief investigator for the Dies Committee, says that in several volumes of testimony and other evidence bequeathed to the Dies Committee, there were only a few pages of material concerning the Communist treachery. So when the House was fixing to select a new committee, John Garner, being an old-line, Owen Wister American, wanted a different type for Chairman.

Martin Dies, a Texas Congressman, had been viewing the sit-down strikes with alarm so Garner and a couple of other deep-South chew-tobacco Democrats, got together and picked him.

DIES had no experience but he learned fast and he had the luck to get Doc Matthews, the backslid bolo, for his chief investigator and examiner. When the big Communists came in, or the little sneaks who pose as philanthropists and liberals and run to Mrs. Roosevelt's kind of meetings, Doc Matthews knew them personally and knew their records. He could talk to them as a Dutch uncle.

The Dies Committee proved that the Communists had counterfeited American money in Berlin and shoved it in the United States; that they had deliberately debauched American youth, girls and boys, by teaching them that our old-style morality was a ciptalistic plot to make them conform and to deny them life; that that whole Communistic movement was a plot by the Russian Government, including Stalin, Molotov and all those with whom we have been trying to do business in good faith, to destroy our nation.

For that, all connected with the committee took a great deal of abuse. There were some hot Reds in the Newspaper Guild at the time and some of them managed to get on the story of the Dies Committee's hearings. Heywood Broun, the President of the Guild, wrote that Matthews had made a dramatic charge that little Shirley Temple, who was just a kid then and the innocent darling of the civilized world, was a Communist. He was just a liar, that is all. Matthews didn't say anything of the kind and he didn't raise his voice. All he said was that a bunch of Communists had induced the kid's manager to let them use her name in a message congratulating a Communist paper in Paris on its first anniversary.

DIES HAD BROUGHT Stripling up from Texas for a patronage job as assistant Sergeant at Arms of the House. Now he took him along to the Dies Committee as assistant clerk, another country-boy job. Stripling worked along under Matthews, learning more about Communists every day, and developing skill as an investigator which is not so much a Sherlock Holmes job as a matter of knowing where to look for records and where to drop the subpoenaes, diligence, inteligence and courage. The Dies Committee expired in December, 1944, and Reps. John S. Wood, of Georgia, and John B. Rankin, of Mississippi, ran the new one. They made a poor job of it. One reason was that a campaign of political spite had been started over the radio on national hookups on Sunday nights to drive Stripling into the Army. He was one of those pre-Pearl Harbor fathers and thousands of union racketeers and saboteurs were being deferred but finally Stripling was taken, when the committee needed him.

He put in 15 months as a yardbird. Commanding officers knew he was politically hot and the Roosevelt influence was so strong against him in the War Department that he couldn't even get attached to a company. He was a homeless, orphan casual picking up cigarette butts. Then he suddenly was recognized as an expert, rated up to master sergeant, and, on orders, set up and taught a course on subversive activities at Camp Holabird, near Washington. Roosevelt was dead now and Eleanor the Great had lost most of her old power. So for the first time, it was permissible to teach American soldiers how to detect and thwart Communists.

You will never know what dirty tricks the New Deal resorted to but this was a sample.

Stripling's commanding officer wrote the War Department that he ought to be discharged but added that if he were there would undoubtedly be a loud clamor of propaganda from his enemies. Therefore Stripling had to stick it out until he was automatically discharged by law after 18 months. The new Committee on Un-American Activities hired him as chief investigator right away and he was in charge of the recent proceedings which sent another bunch of Communists to prison. He got the evidence.

J. PARNELL THOMAS, of New Jersey, the new Chairman, lets his chief investigator run most of the proceedings. You saw what happened when Senator Brewster, of Maine, got smart and relieved his pitcher in the Howard Hughes investigation. He got his ears pinned back. But the Communists have never pinned back Stripling's ears. He has a wonderful mind for names, titles, associations and that sort of thing. He doesn't forget. He and Matthews before him, collected and preserved so that now nobody can steal or subpoena or burn it, the greatest directory of Communists and all such traitors and the titles of their fronts, in all the world. All this was done against the nastiest opposition, ridicule, scurrility and organized slanders.

BILL CUNNINGHAM

The Fabulous Jim Campbell

I was feeling around, trying to find the words to say without offending anybody when they called up to say that Jim Campbell is dead. Maybe the story of the way Jim lived his life was the most of what I was trying to say, anyhow.

Jim was an unusual man. He married money and he made money, and he was never a refugee from either fact. He was never offensive nor ostentatious about it,

I REMEMBER when he bought that castle up at Kennebunk Beach, modernizing and furnishing it into one of the handsomest homes in New England or anywhere else. When time came for the house warming, who do you suppose he invited? The entire Sanford American Legion Post and their wives!

There never was a man who loved kids more. In fact, his death can really be traced back to the time when he insisted upon fondling one of his own who was miserable with chicken-pox and crying for daddy. Jim contracted the disease, took a business trip and it turned into pneumonia. For weeks, he lived in an oxygen tent. That was years ago, but his strength and his health were broken from that point.

ANOTHER time during an American Legion national convention in the heat of Miami, the line stopped near where Jim was standing during the big parade. Right in front of him, hot and weary, was the bugle and drum corps of a large delegation of youngsters.

By their banners, he saw they were from Portland, Me. Jim hurried to a nearby cold drink stand and asked the man to have his staff turn to and rush a drink to each kid. The man said he wasn't interested, that he was shutting up for the noon hour. Jim asked him what he'd take for his stand and all his stock, cash in hand on the spot. The man said $750, a larcenous price. Jim peeled off the bills, kicked the man out, hired two taxicabs and went up and down the line, passing out the wares.

Good the man did? Plenty. Once we were banging along the road near Kennebunk in a warm car on a very cold day, and Jim saw a man working on a roadside railing with his bare hands. He screeched his brakes and backed up the car, got out and went over to converse with the stranger.

I heard only snatches . . . the man lived over that way a couple of miles . . . he had four or five kids . . . his wife was in the hospital. Jim stripped his billfold of better than $500, and he practically had to throw the man to make him take it.

I'd call that a creditable way to live an American success story.

OLLIE REEVES

Just a Rhyme a Day

"James Roosevelt says he believes in an immediate re-distribution of wealth."—News items.

There's no objection on our part if, from the bigness of the heart
Someone possessed of wealth to spare would pass around a little share;
There's no objection, furthermore, to hearing, as we have before,
The plans advanced by those who would do something for the common good.

For instance, there was Huey Long who swore that everything was wrong
And made the back-woods welkin ring by shouting, "Every Man a King!"
He raised more hopes, also more votes, than Carter had of pills, or oats,
And made more money, we are told, than 47 banks could hold.

Old Brother Townsend had a plan he swore would benefit each man;
It sounded good and all it lacked was finding rich men who were cracked,
But few of them, we haste to say, were crazy in the sort of way
That sent them dancing o'er the hills dispensing fifty-dollar bills.

No matter what a man may say, we wouldn't take that right away,
Although his plan be bad or good, we wouldn't stop him if we could—
Let other men turn on the heat or occupy the scorner's seat,
While we go calmly on our way to see what Pegler has to say.

SAVANNAH EVENING PRESS

Undue Pressure for Jekyll?

The extent to which the State Government is apparently willing to go in its scheme to wrest Jekyll Island from its owners is becoming disturbing. Leading State officials have sought to inflame sentiment against the owners by referring to the island as a "millionaires' playground" that the State was going to take away from the "four hundred for the benefit of the three million."

There has been similar demagoguery in behalf of the half-baked proposal but perhaps the most disturbing note of all comes now from the Attorney General of Georgia, Eugene Cook, who has termed the value placed by two of the three appraisers on the property as "extortion." That's pretty strong language to apply to the sworn findings of two reputable men who were called upon to give their conscientious opinion as to the value of the property the State seeks to acquire by condemnation.

WE HOLD no brief for the owners of Jekyll Island but, speaking in behalf of all the owners of private property, large and small, things have come to a pretty pass if appraisers, acting under the law, are to be pilloried because some official does not agree with them.

We can understand that the State might feel that the figure fixed by the majority of the appraisers is "unreasonable," and might properly appeal to the decision for review by a jury. But if the State is going to deride appraisers as being guilty of "extortion" and "unfair to the people of Georgia," that is going to an extent which indicates the State is stooping to browbeating and inflammatory declarations in an effort to get what it wants. This bodes no good for owners of property upon which the government may cast an acquisitive eye.

Let the State of Georgia be calm in its consideration of the Jekyll matter, avoiding intemperate, demagogic utterances. This is a business matter involving not alone the investment that the private owners have in Jekyll but also a future investment that the taxpayers of Georgia may make in it. A businesslike approach to the whole matter would be beneficial to all concerned. Such an approach has been singularly lacking on the part of the State, the citizens not having yet been told what prospective expenditures lie ahead if the Jekyll park advocates pevail.

IT'S CHEAPER IT'S CLEANER
Cooler In Summer — It's More Fun Living In An Insulated Home — Warmer In Winter
THOMPSON COAL CO., 985 Boulevard N. E., VE. 1171

"SURE, LADY, FILL IT OUT!

I'll be glad to take your C & S check . . .

I have a checking account at the C & S, too, and it comes in mighty handy. The other day my wife wanted some grocery money. I didn't have a cent on me. I just gave her a check. It was easy as pie. Wouldn't take anything for my C & S

Special Checking Account"

- Enjoy the convenience, safety, economy of a checking account.
- No minimum balance required.
- Buy 15 checks for $1.00—there is no other charge. Use them as you need them.

Make deposits when you wish—by mail if you wish—we furnish "Bank-By-Mail" envelopes.

For only 6 2/3c per check you can pay money anywhere—any time. Pay bills by check—your check is a legal receipt. Open your special checking account today.

THE CITIZENS & SOUTHERN NATIONAL BANK
ATHENS ATLANTA AUGUSTA MACON SAVANNAH VALDOSTA

This bank is a member of the FEDERAL DEPOSIT INSURANCE CORPORATION

LINCOLN AND MERCURY OWNERS...

Here's Service As You Like It!

Satisfied customers are what it takes to make a business grow. We have a lot of them—because we give Lincoln and Mercury owners the kind of service they have every reason to expect . . . service that's better, finer, more saving of time and money. Why not make it a point to come in and visit us soon? You'll see in a minute why our service is the kind of service that keeps on making more friends all the time!

FRANK GRAHAM COMPANY
600 West Peachtree St., N. W.
VE. 0701

IT'S OUR WAY OF MAKING FRIENDS

JOHNNY BRADBERRY

LSU Has a Problem--It's the Schedule

Editor's Note: This is another in a series of articles on Southeastern Conference football prospects this Fall. Others will follow.

BATON ROUGE, La., Sept. 15—The only thing wrong with the LSU football team this year is its schedule.

The Bayou Tigers, generally conceded the strong club in the Southeastern Conference this fall, play nine games against top-flight opposition. They open with Rice and then take on Georgia, Texas A. and M., Boston College, Vanderbilt, Ole Miss., Mississippi State, Alabama and Tulane.

There are a couple of off days the latter part of the schedule, undoubtedly designed to cushion the shock. But that's the only thing good about the schedule.

Man for man, the Tigers are as good as any in the league at every spot. At some, they are better. The only serious loss from last year's club, which, incidentally, lost only one game, is Big Ed Champagne, 215-pound veteran tackle, who signed a pro contract.

Otherwise, all the regulars of last year's club will be back and the promising crop of 1946 freshmen have had enough experience to add considerable strength to the line-up.

Veteran Backs Four fine backs, playing their fourth year together, head the ground-gaining department. They are Y. A. Tittle, who Coach Bernie Moore says is as good as any T-formation quarterback in the business; Ray Coates, who doubles at quarterback and left halfback; Jim Cason, a great broken-field runner, and Dan Sandifer, a speedster with a lot of all-round ability.

Cason also plays left half and Sandifer right, which leaves the fullback duties up to the capable hands of Mr. "Rip" Collins, who is a big, powerful fellow weighing 190.

But these aren't all. At left half and looking great is a freshman named Bobby Clegg, a 10.2 second man who was held out last season because of injuries.

Then there's Al "Rusty" Heroman at right half. This boy as a freshman last season led the team in ground gaining with a startling average of 8.3 yards per try. He scored five touchdowns and improved with each game's experience.

Don't go 'way, yet. Football fans will readily recall such other names as Charlie Pevey, Carroll Griffith, Joe Nagata, Bill Schroll and Zollie Toth as other veteran backs of considerable ability who are still on the LSU scene.

If Moore has any worries in his backfield its the present injury to Cason, who's been laid up for several days with a bad leg and who may not come around in time for Rice.

Line Stars, Too Up front in the line, stars are just as plentiful.

Sam Lyle, a 205-pound, six-foot, two-inch sophomore, who starred as a freshman last season, has just about ousted such veterans as Jim McLeod and Don Hemphill from one end position. The other is more than adequately handled by Abner Wimberly, 201-pound junior, termed by Moore as good a defensive end as he could ask for. Veteran Jim Liflin (205) and Sophomores Ray Bullock (189) and Joe Leach (207) are others available.

They are hoping that Walter (Piggy) Barnes finally reaches his top form and takes over Champagne's tackle job. Piggy, 225-pound senior, stands 6-2 and is just the sort who would go bear hunting with a nail file. However, he has yet to live up to promise with any consistency, and Tiger coaches are hoping this is his year. Behind him is another veteran, "Tank" Shurtz, 230-pound senior, who has won two letters in his career.

On the other side of the line, Fred Land and Holley Heard, two more veterans weighing 216 and 214, respectively, are ready for duty, backed up by Sophomore Bill Eckert, 182.

Russ Foti (204) and Wren Worley (197) loom as the top guards, with Jim Lewis (192), Harvey Core (297) and Bill McClelland (194), all veterans, offering capable relief.

The center position will be well taken care of by Buck Ballard, a husky 215-pound junior, who has as good reputation as anybody in the league. He will be helped by Chuck Schroll and Ed Claunch, two junior lettermen who have been around enough to know what it's all about.

Brothers of Greats Two freshmen, with brothers of considerable fame, are working out with the Tigers and are regarded as great prospects. One of them is Billy McWilliams, brother of Mississippi State's fabulous Tom "Shorty" McWilliams. The six-foot, one-inch, 190-pound freshman is a quarterback and handles himself well under the T-formation.

The other frosh prospect is Ebert Van Buren, a brother of LSU's famous Steve Van Buren of several years ago. Ebert also plays fullback and, like McWilliams, is big and fast enough to be a great prospect.

Red Sox Loss Cinches Yanks' Flag

FLAG CLINCHING ALL WET TO CHAMPS

Yanks Yawn, Play With Mouse, Dead 2 Days, as News Comes

By TED SMITS

NEW YORK, Sept. 15—(AP)—A mouse, dead for at least two days, caused more excitement in the New York Yankees' dressing room Monday than did the broadcast account of the Boston Red Sox defeat that assured the New Yorkers of the American League pennant.

After the Yankees' game with the St. Louis Browns was washed out by a young downpour, the players sloshed through knee-deep water in their dugout to their dressing room.

There they listened in various stages of undress to a broadcast of the Boston-Chicago White Sox game that told them they had backed into the American League flag, making them host in the first World Series game on either Sept. 30 or Oct. 1.

It was obvious that the players would have preferred to have defeated the Browns and won the championship. When it was apparent they had clinched the flag without lifting a bat themselves, they gave the traditional yell but quickly sank back into their steamy silence.

Then it was that John Lindell, a one-time pitcher who took over leftfield when Charley Keller was sidelined by a back injury, appointed himself chief custodian of the dead rodent and began slipping it into pockets of the various reporters. Finally, he pushed it down the back of the sartorial resplendent Phil Rizzuto.

The moment the White Sox victory was confirmed, Manager Bucky Harris, Club President Larry MacPhail, Coach Charlie Dressen and part-owner Del Webb emerged from Harris' office and began receiving and extending congratulations.

MacPhail spoke to Yogi Berra, rookie, who played in the outfield and as catcher.

"How do you feel now," MacPhail asked of the rookie who returned to the club last week after a three-week absence because of a strep throat.

"Oh, all right, I guess," the player, dressed only in a towel, replied.

"You certainly don't say that with much gusto," the president answered.

MacPhail then said: "I never pulled harder, personally, for anyone than I did for Bucky Harris during this campaign."

He explained that after drafting Harris from the business office to be field manager, the former boy wonder of 1924 received an offer to become general manager of the Detroit Tigers, a job he had always wanted.

When Harris told MacPhail of the offer last September, the club president said he told Harris he would release him from any promise.

"But Harris told me that he would feel ungrateful if he took the job and that there were other things in life besides money. From that day I pulled for Bucky and this day," he said.

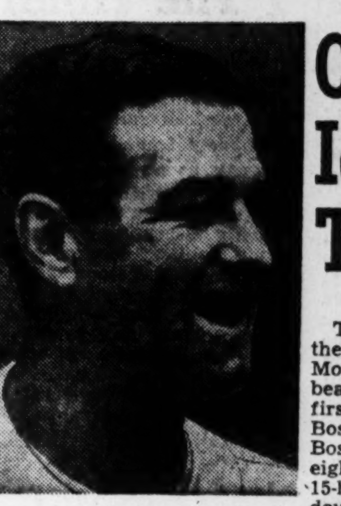

BUCKY HARRIS
Puts Yanks Back on Top.

Champions Idle as Title Won

BY THE ASSOCIATED PRESS.

The New York Yankees clinched the American League pennant Monday as the Chicago White Sox beat the Boston Red Sox 6-3 in the first game of a double-header in Boston. It was the visitors first Boston victory of the season after eight losses. Don Kolloway led the 15-hit Chisox attack with a homer, double and single.

The Red Sox rebounded against Red Ruffing to cop the nightcap, 7-5, as Dom DiMaggio, Bobby Doerr and Sam Mele hit homers.

Postponement of the Yankee-St. Louis Brown game in New York because of rain prevented the New Yorkers from formally clinching the pennant themselves.

The Red Sox loss in their opener with Chicago, however, mathematically assured the Yankees of their first flag since 1943.

The Yankees, with only 11 games left to play, are now 13 games in front of the Detroit Tigers, eliminated Sunday, and 13½ in front of the Red Sox. The Sox have 14 games left, including the second half of the double-header with the Chicagoans.

After their game at the stadium was washed out the New York players dressed and sat around a radio in their dressing room to hear a broadcast account of the Red Sox-White Sox contest.

WHITE SOX 6-5, RED SOX 3-7
(First Game)

CHICAGO	ab	h	po	a	BOSTON	ab	h	po	a
Kloway,2b	5	3	4	3	Combs,3b	4	2	0	4
Kennedy,lf	5	2	3	0	Pesky,ss	5	1	3	2
Wright,rf	4	2	3	0	DiMggio,cf	4	0	2	0
York,1b	4	0	8	1	Williams,lf	4	1	2	0
Tucker,cf	4	1	3	0	Doerr,2b	4	1	6	8
Appling,ss	5	2	2	5	Mele,rf	4	3	0	0
Baker,3b	5	3	1	1	Jones,1b	4	0	11	0
Tresh,c	4	0	2	1	Batts,c	3	1	2	0
Grove,p	3	2	1	0	Tebbetts,c	1	0	1	0
Caldwell,p	0	0	0	0	Ferriss,p	3	2	0	1
					Klinger,p	0	0	0	0
					zMoses	0	0	0	0
Totals	39	15	27	11	Totals	36	11	27	15

zWalked for Klinger in ninth.

Chicago	101	000	400—6
Boston	030	000	000—3

E—Kolloway, Williams 2. RBI—Wright, Kolloway, Appling, Baker, Ferriss, Combs, DiMaggio. 2B—Kolloway. HR—Kolloway. SB—Tucker. DP—Tresh and Kolloway; Appling, Kolloway and York 2; Combs, Doerr and Jones. Pesky, Doerr and Jones. LOB—Chicago 10, Boston 9. BB—off Grove 3, Ferriss 4. SO—by Grove 2, Ferriss 2. H—off Grove, 11 in 8 innings (none out in ninth); Caldwell, 0 in 1; Ferriss, 15 in 8 (none out in ninth); Klinger, 0 in 1. PB—Batts 2. WP—Grove. LP—Ferriss. Umps—Boyer, Rommel, Passarella, Hurley. T—2:21.

(Second Game)

CHIC'GO	ab	h	po	a	BOSTON	ab	h	po	a
Kolway,2b	5	4	5	5	Combs,3b	4	0	1	2
Hodgin, lf	5	3	3	0	Pesky,ss	4	2	1	4
Wright,rf	4	1	2	0	DiMago,cf	4	1	4	0
York,1b	4	1	7	1	Williams,lf	3	3	1	0
Tucker,cf	3	2	0	0	Doerr, 2b	4	2	4	4
Kenedy,cf	1	0	0	0	Mele, rf	4	1	3	0
Michl,3b	3	1	1	3	Jones,1b	4	1	11	0
Baker, 3b	2	1	0	1	Tebbetts, c	4	1	2	1
Appling,ss	1	1	1	0	Dorish, p	3	1	0	1
Dickey, c	4	0	4	0	Stobbs, p	0	0	0	0
Ruffing, p	2	0	1	2	Murphy, p	1	1	0	0
xWallaesa	1	0	0	0					
Gillespie,p	0	0	0	0					
xxPhilley	1	0	0	0					
Totals	36	14	24	12	Totals	35	13	27	12

xFlied out for Ruffing in 7th.
xx—Flied out for Gillespie in 9th.

Chicago	000	000	140—5
Boston	020	010	40x—7

R—Kolloway, Hodgin, Wright, York, Tucker, Pesky 2, DiMaggio, Williams, Doerr, Mele, Jones. RBI—Baker, York 2, Wright, Appling, Mele, Williams, DiMaggio 2, Doerr 2. 2B—Kolloway, York, Wright, Jones, Dorish. HR—Mele, DiMaggio, Doerr. DP—Michaels to Kolloway to York 2, Doerr to Jones, Pesky to Jones, Combs to Doerr to Jones, Pesky to Doerr to Jones, Tebbetts to Combs. LB—Chicago 7, Boston 6. BB—Off Ruffing 2, off Dorish 2, off Stobbs 1. SO—By Ruffing 2, by Gillespie 1, by Dorish 2. H—Of Ruffing 12 in 7 innings; off Gillespie 1 in 1 inning; off Dorish 11 in 7 1-3; off Stobbs 1 in 1-3; off Murphy 2 in 1 1-3 innings. Wild P—Ruffing. WP — Dorish. LP — Ruffing. Umps.—Rommell, Passarela, Hurley, Boyer. T—2:06. Att.—8,246.

Giants Rap Cardinals Again, 10-5

BY THE ASSOCIATED PRESS.

Clubbing out a 10-5 victory over St. Louis at New York, the Giants Monday dumped the fast-fading Cardinals seven and a half games in back of the National League-leading Brooklyn Dodgers who were idle. Walker Cooper slammed his 32nd home run for the Giants and Billy Rigney had a perfect day with five for five as the Cardinals used five pitchers in vain.

The Pirates walloped the Philadelphia Phils, 12-2, at Pittsburgh, scoring in almost every inning and bunching four runs in a big fifth inning.

Ralph Kiner went homerless but Hank Greenberg clouted his 25th four-bagger of the season.

The Cubs closed their 1947 schedule with the Boston Braves

	w.	l.	pct.	G. B.	To Play
Brooklyn	89	54	.622	—	11
St. Louis	80	60	.571	7½	14

Games to play:
Brooklyn—11.
Home: Boston 1, New York 2—Total four.
Away: Cincinnati 1, Pittsburgh 2, Philadelphia 2, Boston 2—Total 7.
St. Louis—14.
Home: New York 1, Boston 2, Chicago 4—Total 7.
Away: Pittsburgh 4, Chicago 3—Total 7.

at Chicago with a 3-2 victory. Bob Chipman held the Braves to nine hits to stop Johnny Sain's bid for his 20th victory of the year. Boston ended with a 13-9 edge over the Cubs for the season.

Smith Eleven To Face Another Magoni Here

By CHARLIE ROBERTS

As if Coach Cecil (Harvest) Moon's Smith High Smithies wouldn't have enough troubles when they make their debut before the home folks against Columbus High Thursday night at Ponce de Leon Park, they'll have to worry about another Magoni.

Coach Dickie Butler won't be bringing Chuck Magoni, his swivelhipped All-Southern halfback of 1946, with him to Atlanta but down in Columbus they tell you that his younger brother Bobby is just as good and will make Blue Devil rooters forget all about Chuck, rated by many as the best 1946 prep back in Georgia.

The 160-pound Bobby, who played first string guard in 1946, will be trying to fill Frater Chuck's lefthalfback post and his shoes along with taking over his passing and punting duties.

Butler reportedly is building his team around Magoni, 160-pound Fullback Pat Flenniken, Righthalf Andy Mote, Quarterback Jerry Pound and big George McCluskey, a standout center who was first string last year.

Moon's Smith eleven bowed to Rome's Hilltoppers, 32-0, in its opener last week, but that isn't as bad as it sounds. John (Stooge) Davis had a powerful club that smashed almost everything in sight last year, and with a senior outfit this outing the Romans actually are gunning for the state title.

Maurice Thomas, 140-pound center for Tech High's Southern championship team of last year, is Moon's only real veteran but he has a club which will give them all trouble before the year is out.

Guard Doug Blackburn, End Glenn Mitchell, Lefthalf Marvin Clayborn and Fullback Conrad Moon all saw service for Tech High in 1946, and Righthalf W. A. Skelton was a first-stringer for Commercial. Clayborn, Thomas, Mitchell and Radford Hamilton, a 200-pound tackle, all were standouts in the opening fray against Rome.

Clayborn will do the passing and Moon the punting in the Columbus game for Smith High, which has become heir to Tech High's "Fighting Smithie" nickname and uniforms.

Quarterback Sid Bonner, End John Hammock, Tackle Glenn Blake and Guard Bobby Morris are other first-stringers who will be trying to halt the thrusts of the latest of the Magonis.

The game will be the season opener for Columbus.

NATIONAL LEAGUE

GIANTS 10, CARDS 5

N.YORK	ab	h	po	a	ST.LOUIS	ab	h	po	a
Rigney,2b	5	5	3	4	Cross,3b	5	0	0	3
Kerr,ss	4	1	2	5	Jones,2b	5	2	3	2
Thomsn,cf	4	0	4	0	Musial,1b	4	1	9	1
Mize,1b	5	2	9	1	Medwk,rf	1	1	1	0
Cooper,c	5	1	4	1	Northey,rf	1	0	0	0
Marshl,rf	3	1	2	0	Slghtr,lf	4	1	3	0
Gordon,lf	3	1	0	0	Moore,cf	4	3	2	0
Lehrke,3b	4	1	2	2	Marion,ss	3	0	3	5
Koslo,p	2	0	0	0	Wilber,c	2	1	2	0
Hansen,p	0	0	0	1	xxSchdnst	1	0	0	0
Trinkle,p	1	0	1	1	Gargiola,c	1	0	3	0
					Brazle,p	0	0	0	0
					Dickson,p	0	0	1	0
					Staley,p	1	0	0	1
					xRice	1	0	0	0
					Grodzki,p	0	0	0	0
					xxxSisler	1	0	0	0
					Burkhrt,p	0	0	0	1
					yDiering	0	0	0	0
Totals	36	12	27	15	Totals	34	9	27	13

xFlied out for Staley in 4th.
xxHit into force play for Wilber in 5th.
xxxPopped out for Grodzicki in 6th.
yWalked for Burkhardt in 9th.

New York	530	010	010—10
St. Louis	020	120	000— 5

R—Rigney 3, Kerr, Mize 2, W. Cooper, Marshall 2, Gordon, Musial, Medwick, Northey, Slaughter, Moore. RBI—Thomson, Mize 2, Lohrke 3, Cooper 2, Moore 3, Wilber, Rigney, Kerr. 2B—Rigney 2, Mize 2, Lohrke, Medwick, Slaughter, Moore 2. 3B—Rigney. HR—W. Cooper. SH—Kerr. DP—Rigney to Kerr to Mize, Staley to Marion to Musial, Marion to Jones to Musial, Kerr to Rigney to Mize. LB—New York 5, St. Louis 6. BB—Koslo 1, Hansen 2, Trinkle 1, Dickson 2, Grodzicki 3. SO—Koslo 2, Trinkle 1, Staley 2, Burkhardt 3. H—Off Koslo 8 in 4 1-3 innings, Hansen 1 in 1-3, Trinkle none in 4 1-3, Brazle 3 in 1-3, Dickson 4 in 1 1-3, Staley 3 in 2 1-3, Grodzicki 1 in 2, Burkhardt 1 in 3. Wild P.—Brazle. WP—Trinkle. LP—Brazle.

BRAVES 2, CUBS 3

BOSTON	ab	h	po	a	CHICAGO	ab	h	po	a
Holmes,rf	5	2	1	0	Lowrey,3b	4	0	0	2
M.McCk,cf	3	0	2	0	Waitkus,1b	4	3	11	2
Lthwhlr,lf	4	0	1	0	Aberson,lf	3	1	4	1
Elliott,3b	2	2	0	1	Cvrretta,cf	3	0	2	0
F.McCk,1b	4	1	11	1	Nchlson,rf	3	1	1	0
Masi,c	3	0	2	1	Scheffing,c	3	0	2	1
Ryan,2b	4	2	1	3	Mack,2b	3	1	5	2
Culler,ss	3	1	5	3	Sturgeon,ss	2	1	1	8
Sain,p	4	1	1	1	Chipman,p	3	0	1	2
Totals	32	9	24	13	Totals	28	7	27	18

Boston	100	100	000—2
Chicago	100	200	00x—3

R—Holmes, Culler, Waitkus 2, Aberson. RBI—F. McCormick, Sain, Aberson, Nicholson. 2B—Holmes, Culler, Nicholson. 3B—Waitkus, Aberson. SH—Culler. DP—Elliott to Ryan to F. McCormick, Sturgeon to Mack to Waitkus (2). LB—Boston 8, Chicago 3. BB—Sain 2, Chipman 4. SO—Sain 2, Chipman 2. Wild P—Sain. PB—Masi.

PIRATES 12, PHILLIES 2

PHILA.	ab	h	po	a	PITTSB.	ab	h	po	a
LaPointe,ss	4	2	1	2	Russell,rf	4	1	2	0
Gilbert,cf	4	1	3	1	Woodling,cf	5	3	6	0
Ennis,lf	4	0	2	0	Gustine,2b	4	2	0	1
Adams,rf	4	1	1	0	Bldwrth,2b	1	0	0	0
Jones,3b	4	0	2	2	Kiner,lf	3	1	2	0
Lakeman,c	4	1	4	1	Grnberg,1b	2	1	7	0
Schultz,1b	3	1	6	2	Cox,ss	5	1	1	3
Verban,2b	3	1	2	2	Wtlm,2b-3b	4	2	4	2
Handley,2b	1	1	1	0	Howell,c	5	3	5	1
Hughes,p	1	0	0	0	Higbe,p	3	1	0	0
xJudd	1	0	0	0					
Spragins,p	0	0	1	0					
Schanz,p	1	0	1	0					
xxTabor	1	0	0	0					
Totals	35	8	24	10	Totals	36	15	27	7

xStruck out for Hughes in fourth.
xxHit into a double play for Schanz in ninth.

Philadelphia	000	110	000— 2
Pittsburgh	103	141	11x—12

R—Gilbert, Adams, Woodling 2, Gustine, Kiner 3, Greenberg 2, Wietelmann 2, Howell, Higbe. E—Gustine, Cox, Wietelmann, Adams, Handley. RBI—Cox, Kiner, Verban, Woodling, Adams, Howell 3, Higbe, Greenberg. 2B—Gilbert, Gustine, Higbe, Howell, Wietelmann. 3B—Russell. HR—Greenberg. SH—Higbe. DP—Lakeman and Verban; Cox, Wietelmann and Greenberg; Wietelmann and Greenberg. LOB—Philadelphia 7, Pittsburgh 8. BB—off Hughes 2, Higbe 1, Spragins 3, Schanz 2.

SUMMARY

STANDINGS

AMERICAN LEAGUE

CLUBS	w.	l.	pct.	CLUBS	w.	l.	pct.
New York	90	53	.629	Pladelphia	71	71	.500
Detroit	78	65	.545	Chicago	66	76	.465
Boston	76	65	.539	Washingtn	59	83	.415
Cleveland	74	67	.525	St. Louis	53	87	.379

NATIONAL LEAGUE

CLUBS—	w.	l.	pct.	CLUBS—	w.	l.	pct.
Bklyn	89	54	.622	Cinnati	69	77	.473
S. Louis	80	60	.571	Chicago	65	77	.458
Boston	79	67	.541	Pittsburgh	59	85	.410
N. York	73	67	.521	Phila.	58	85	.406

MONDAY RESULTS

SOUTHERN ASSOCIATION
(No games scheduled.)

NATIONAL LEAGUE
New York 10; St. Louis 5.
Chicago 3, Boston 2.
Pittsburgh 12; Philadelphia 2.
(Only games scheduled.)

AMERICAN LEAGUE
Chicago 6-5, Boston 3-7.
Detroit 7, Washington 2.
Cleveland 2, Philadelphia 1 (11 innings).
St. Louis at New York (ppd., rain).

ASSOCIATION PLAYOFFS
Kansas City 2, Milwaukee 5 (7 innings).
Minneapolis 8, Louisville 2.

INTERNATIONAL LEAGUE
Buffalo at Syracuse (ppd., rain).

SOUTH ATLANTIC PLAYOFFS
Columbus at Augusta (ppd., rain).
Savannah 2, Charleston 6.

SOUTHEASTERN PLAYOFFS
Montgomery 16, Gadsden 5.

GEORGIA-FLORIDA PLAYOFFS
Tallahassee at Moultrie (ppd., rain).

PIEDMONT PLAYOFFS
Norfolk at Roanoke (ppd., wet grds.).

TEXAS LEAGUE
Fort Worth 3, Dallas 1.
(Series tied at 3 games each).

TODAY'S GAMES

SOUTHERN PLAYOFFS
Nashville at Mobile (night).

AMERICAN LEAGUE
St. Louis at New York (2)—Sanford (8-12) and Zoldak (7-9) vs. Shea (12-5) and Wensloff (3-1) or Johnson (4-3).
Chicago at Boston (2)—Papish (12-11) and Haynes (11-6) vs. Galehouse (8-10) and Deal (0-0).
Philadelphia at Cleveland (2)—McCahan (10-4) and Coleman (6-10) vs. Black (10-11) and Gettel (10-10).
Detroit at Washington (night)—Newhouser (15-16) vs. Hudson (6-9).

NATIONAL LEAGUE
Brooklyn at Cincinnati—Lombardi (12-10) vs. Walters (8-7).
New York at St. Louis—Poat (3-1) vs. Brecheen (15-10).
Philadelphia at Pittsburgh—Jurisich (1-6) vs. Queen (3-6).
(Only games scheduled).

Georgia Frosh Open Thursday

ATHENS, Sept. 15—Coach Carroll Thomas' Georgia freshman grid squad, the smallest in size and numbers in the school's history, opens its season Thursday night in Milledgeville against GMC.

Thomas will have to call upon his players for practically iron man duty.

The starting backfield, Jim Glover, of Gainesville; Billy Mixon, of Tifton; Patsy Rocco, of East Chicago, Ind., and John Gentile, of Westerly, R. I., will be supported by Johnny Cobb, Panama City, Fla., and Cliff Hopp, younger brother of Pro Footballer Harry Hopp and Pro Baseballer Johnny Hopp, of Hastings, Neb.

THIS IS 15TH WORLD SERIES FOR THE YANKS

NEW YORK, Sept. 15—(AP) By clinching the American League pennant Monday, the New York Yankees assured themselves of competing in their fifteenth World Series—A Major League record.

The National League mark is 12 World Series, held by the New York Giants.

Previous years in which the Yanks have participated in the World Series are: 1921-22-23-26-27-28-32-36-37-38-39-41-42-43.

Claude Smith Leads Motorboat Racers

KNOXVILLE, Tenn., Sept. 15—(AP)—Claude Smith, of Atlanta, professional speedboat racer, will lead a contingent of Central States outboard motorboat racers in the National Outboard championships at Brownwood, Texas, Sept. 20-21.

Smith captured two events in Sunday's races on Fort Loudoun Lake here to qualify for the Nationals along with 12 other Central States racers. The veteran Atlanta racer won the Class C 10-mile race at an average of 52.7 miles an hour and came back later to take the Dixie Sportsman Trophy Race at 53.3 m.p.h. average.

GOOD BRAKES!
DON'T TAKE CHANCES WITH POOR BRAKES
WE ARE EQUIPPED TO GIVE
EXPERT BRAKE SERVICE PROMPTLY
ONE DAY SERVICE. LEAVE YOUR CAR IN THE MORNING—PICK IT UP IN THE EVENING
Wheel Alignment and Balance, Complete Overhauling of Front End and Shock Absorber Service
Firestone STORES
Spring and Baker Sts. WA. 8628
Peachtree and 11th St. HE. 3631
Gordon and Whitehall Sts. RA. 4112
208 E. Ponce de Leon Ave., Decatur—CR. 1746

Lorelei Ladies Bow In National Meet, 14-8

PHOENIX, Ariz. — (AP) — The Lorelei Ladies of Atlanta, Ga., were defeated here Monday in the third round of the Women's Division play in the National Softball Congress by the Bell Comets of Dallas, Texas. The score was 14 to 8.

Good Morning! was your shave a Treet?

4 for 10¢
ALSO 25¢ PACKS
©Treet Safety Razor Co.

AMERICAN LEAGUE

TIGERS 7, SENATORS 2

DETROIT	ab	h	po	a	WASH.	ab	h	po	a
Lake,ss	5	1	1	3	Yost,3b	4	2	4	2
Clinbn,1b	4	0	11	0	Lewis,rf	3	0	0	0
Wertz,rf	4	1	4	0	McBride,lf	4	1	1	0
Groth,lf	3	1	5	0	Vernon,1b	4	1	10	1
Kell,3b	4	3	0	4	Spence,cf	4	0	0	0
Evers,cf	5	3	3	0	Mancuso,c	4	1	3	1
Webb,2b	4	1	2	4	Lyons,2b	4	1	7	4
Swift,c	4	1	1	0	Sullivan,ss	4	3	1	4
Overmire,p	5	2	0	1	Haefner,p	2	0	1	7
					Ferrick,p	0	0	0	1
					xEvans	1	0	0	0
					xxWynn	1	0	0	0
Totals	38	13	27	12	Totals	35	9	27	20

xFlied out for Haefner in seventh.
xxGrounded out for Ferrick in ninth.

Detroit	010	002	130—7
Washington	002	000	000—2

R—Lake, Cullenbine, Wertz, Groth, Kell, Evers, Webb, Yost, McBride. E—Vernon 2, Lake, Wertz. RBI—Overmire, Vernon, Spence, Lake, Cullenbine, Evers, Wertz, Kell. 2. SB—Webb, Swift. SH—Lewis, Webb, Lake. DP—Haefner, Lyons and Vernon 2; Kell, Webb and Overmire; Lake, Webb and Cullenbine. LB—Detroit 12, Washington 7. BB—Haefner 5, Ferrick 1. SO—Haefner, 2, Overmire 1, Ferrick 1. H—Off Haefner 10 in 7, Ferrick 3 in 2. LP—Haefner. T—2:00. Umps—Berry, Jones and Hubbard. Att—4,044.

INDIANS 2; A'S 1

CLEVE.	ab	h	po	a	PHILA.	ab	h	po	a
Mitchell,lf	5	3	1	1	McCosky,lf	5	2	5	1
Mtkvich,cf	4	1	1	0	Valo,rf	3	2	4	0
Edwards,rf	5	0	2	0	Chpman,cf	5	1	6	2
Budreau,ss	5	1	1	11	Fain,1b	4	1	10	1
Fleming,1b	5	1	16	4	Rutner,3b	4	0	1	1
Keltner,3b	4	1	0	2	Suder,2b	4	0	1	1
Gordon,2b	4	0	4	4	Joost,ss	3	0	1	3
Hegan,c	2	0	8	0	Guerra,c	4	0	4	1
Lemon,p	4	3	3	3	Fowler,p	3	0	1	0
					xMajeski	1	0	0	0
					Chrstpher,p	0	0	0	1
Totals	38	10	33	25	Totals	36	6	33	11

xGrounded out for Fowler in tenth.

Cleveland	000	000	100	01—2
Philadelphia	000	001	000	00—1

R—Metkovich, Fleming, McCosky. RBI—Fain, Gordon, Boudreau. 3B—Metkovich. SH—Metkovich. DP—McCosky and Guerra; Boudreau, Gordon and Fleming; Lemon, Boudreau and Fleming. LOB—Cleveland 7, Philadelphia 7. BB—off Lemon 5, Fowler 3. SO—by Lemon 4, Fowler 2, Christopher 1. H—off Fowler, 8 in 10 innings; Christopher, 2 in 1. LP—Christopher. Umps—Rue, Paparella and Summers. T—2:11. Att.—11,514.

LIKE PEAS IN POD

Many Jacket Backs To See Game Action

By GEORGE TISINGER

Georgia Tech's backfield corps this season may have the look of a bunch of peas from the same pod, since they are all of about the same size, shape and ability. And the coaches aren't as apt to chew up as many cigars and hat brims while they sit watching them in a game as they have while watching other Jacket backfields.

"We believe this is the first time in several years we have enough backs who won't break up under fire in a tough game," Backfield Coach Dwight Keith said after Monday's gentle practice.

"What we are working for is a set of backs three or four deep at each position, and with the experience our boys now have, by November our backfield should be on a par with any we have had in years."

Frank Ziegler is the youngest man in point of school service in the first quartet. He is a sophomore, but with the ability he has being showing in practice, he is expected to go all right at the fullback slot.

With Ziegler at full and the junior fullback, Dinky Bowen, operating at right half and safety interchangeably, Senior George Mathews at the other half, and Junior Jim Still at quarterback, the Jackets can throw a fairly potent opening backfield at anybody.

Reserves are there in Morris Harrison, Jim Petit, Jack Peek, Billy Queen, Billy Williams, Rumsey Taylor and Joe E. Brown, Jack Bills and Lew Sykes.

That doesn't include the promising freshmen, Bob McCoy, Red Patton and Bobby North.

In fact, Keith says that this is a year when Tech fans may see up to three first-year men getting as much service in the backfield as do the old-timers.

All three frosh have been going great in scrimmages so far, and with experienced men to handle the defense and the vets and youngsters standing by to share ground-gaining tries, things look pretty good.

Monday's practice was shortened by bad weather and since some badly needed detail work could be undertaken under cover, the session was transferred after a short while from Rose Bowl Field to the gymnasium.

CONVENIENCE + ECONOMY

MURPHY CABRANETTE KITCHENS
In one streamlined unit, (four sizes now available) you have electric refrigerator, gas or electric range of most advanced design, modern sink and convenient storage space. All steel construction with genuine vitreous porcelain fronts that stay beautiful forever.
MOORE-STONER CO.
510 Stewart Ave.
Telephone CYpress 1691

FOR THE "CARRIAGE TRADE"
...that group of Americans which always appreciates and demands the finest.
A Luxury Blend

GALLAGHER & BURTON'S
White Label
ALSO AVAILABLE—the highly popular
GALLAGHER & BURTON'S
Black Label
Gallagher & Burton's White Label Blended Whiskey, 90 Proof, 65% Grain Neutral Spirits - Gallagher & Burton's Black Label Blended Whiskey, 86.8 Proof, 72½% Grain Neutral Spirits.
Gallagher & Burton, Inc. Baltimore, Maryland

JOHN JARRELL • JOHN JARRELL • JOHN JARRELL •

No need beatin' all around the bush . . .
You'll find it at Jarrell's!
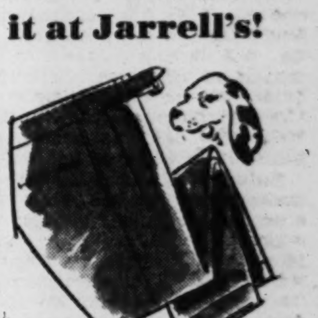
Something new in slacks! "Setters," with self-belt and woven-in elastic back to keep them snug fitting, prevent shirt tail from creeping. 100% wool, grey flannel. $16.50.
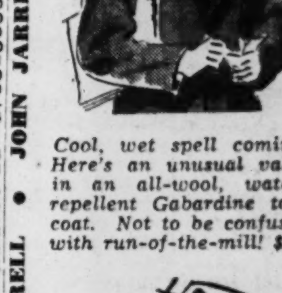
Cool, wet spell coming! Here's an unusual value in an all-wool, water-repellent Gabardine topcoat. Not to be confused with run-of-the-mill! $55

At last—Hathaway oxford shirts with the wide spread collar. $4.75. Hathaway oxfords with the low slope or button-down, same price.

A suit of covert gabardine in latest lounge model. 3-button, vented coat, pleated trousers, $58.

You should have a minimum of three—solid color knit ties in a variety of shades. Each, $1.50—3 for $4.50.

A gray flannel slack of definitely superior fabric and tailoring. Longs, shorts, regulars—$15.
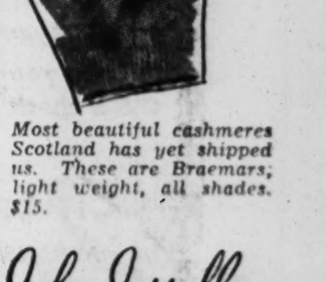
Most beautiful cashmeres Scotland has yet shipped us. These are Braemars; light weight, all shades. $15.
John Jarrell INC.
84 BROAD, N.W.
In New York—518 Fifth Avenue

Frosh Back Brunson Stands Out

By JACK JACKSON

ATHENS, Sept. 15—He probably won't break into the starting lineup against Furman Friday night, but Lukie Brunson, former Florence, S. C., High School star, served notice Monday that he'll be reckoned with as Georgia moves into a tough 11-game schedule.

Brunson's running was the brightest spot as the Bulldogs polished their offense for the season-opener and the all-important North Carolina tilt. Long on ability, but lacking experience and confidence, Brunson might well break into the starting eleven before November. The 170-pounder was voted the outstanding prep player in South Carolina last Fall.

Billy Henderson, Floyd Reid, Al Bodine and Stan Nestorak were other offensive stars in the drill, which saw marked improvement in downfield blocking. Nestorak, who sparked the White team in its losing cause Saturday, broke away for several touchdown runs.

John Donaldson, who reinjured his leg Saturday, was back in scrimmage and looms as starter at left half against Furman.

Three Bulldogs probably won't be able to play in the opener, but all should be ready for North Carolina. Jim Gatewood, who dislocated a shoulder two weeks ago, worked in sweat clothes Monday. Gatewood had been in a cast for two weeks, and won't be ready this week.

Center Mike Cooley and End Wilbur Newman are others who probably will miss the Furman game. Cooley's trick knee is responding to treatment but isn't ready yet. Newman, promising freshman end, suffered a badly sprained foot Saturday.

Gene Chandler, soph from Atlanta, seems the best bet to start at center Friday night. Bill Bradshaw, Atlanta freshman, and Joe Jackura, East Chicago soph, also will see action.

The Bulldogs will continue rough work Tuesday with emphasis on defensive play.

Assault Impressive

NEW YORK, Sept. 15—(AP)—Robert J. Kleberg's Assault, continuing to work satisfactorily for his special race with Armed at Belmont Park on Sept. 27, was sent six furlongs in 1:13 1-5 over Belmont's main track Sunday.

Slapstick Comedy That Will Have You Rolling in the Aisles!
"MERTON OF THE MOVIES"

Study LAW
NEW CLASSES NOW FORMING
Two-year course, leading to LL.B. degree. High school education required. Coeducational. Night classes. Tuition may be paid monthly.
Approved for G. I. Students
CLIFFORD WALKER, Pres.
JOSEPH B. KILBRIDE, Dean
WOODROW WILSON COLLEGE OF LAW
Write or phone for catalog.
208 Healey Bldg. WA. 3861 Atlanta (3), Ga.

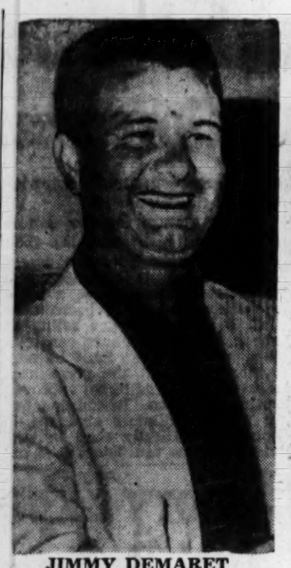

JIMMY DEMARET
Master Champion

LEW WORSHAM
Open King Due Today

CARY MIDDLECOFF
Memphis Star To Play

BUTTS IS QUITE A SHOW, HIMSELF, DURING SCRIMMAGES

Ex-Tech Athletes Used as Officials For Practice Grid Game at Georgia

By F. M. WILLIAMS
Constitution Sports Writer.

ATHENS, Sept. 15—A few interesting tales gathered on a weekend at Georgia:

Ardent Bulldog football fans sat goggle-eyed in the stands Saturday when officials for an intra-squad game walked on the field. Some even wondered out loud if Coach Wallace Butts had finally worried himself crazy.

Four of the five whistle blowers were former Georgia Tech athletes, the other from Auburn. Howard Ector, referee; Charley Wood, linesman; Paul Sprayberry, field judge, and Mutt Manning, timer, are the ex-Jackets and Marion Talley, umpire, the former Auburn ace.

Coach Butts has been using the young officials in intra-squad games for a couple of years now and it's a compliment not only to the fellows Commissioner George Gardner selects, but to all officials for Butts doesn't care where the boys went to school.

He knows his formations are just as safe with them as if they were locked in the Athletic Association's vault.

COMMISSIONER GARDNER, incidentally, is getting pats on the back all around for his work in recruiting young officials. When George, himself a Tech tackle not so many years ago, took over as Commissioner of the Southeastern Conference Officials Association, he started a drive to get some young fellows to join up.

George has worked constantly to get high schools and smaller college games for those just starting out and his program is already paying dividends. There'll be a lot of new names in some of the bigger games this season, thanks to Mr. Gardner.

THERE'S TWICE as much entertainment at a Georgia scrimmage than anywhere else. You not only get to watch some good football, but Coach Butts is a show, himself, worth the admission price, if they charged an admission.

For example:

When the Red Shirts were caught holding on four straight plays in Saturday's game, Butts used an original remedy to stop the "cheating," as he calls it.

The little round man called time out and chased the whole Red Shirted team around the field. Most appreciative of all were the White Shirts, who rested peacefully while their foes got in the extra work.

Butts' witticisms on the field are widely known, but he layed 'em in the aisle when he reprimanded a tackle for jumping off sides like this:

"These Phi Beta Kappas that count up to one and start charging aren't much good to us in football."

BUTTS SAYS HE AND his staff did the worst recruiting job in the country last year.

"I counted them up the other day," he says, "and the most freshmen we'll ever be able to use at Georgia are nine. We can't stay here at that rate."

Off the record, he'll tell you why his material scouts were unsuccessful, but not for publication. It wasn't from lack of work, he says.

IF THE GEORGIA COACH could afford it, he says he wouldn't let Johnny Rauch see a minute's service on defense this year.

"He's too valuable on offense," he says.

But for lack of sufficient defense in the backfield, Rauch will have to be put in his third year as an "iron man." He's played virtually sixty minutes of every tough contest for the last two seasons.

Johnny, incidentally, is an expectant father. So is Porter Payne, the old Boys High fullback, who looms as one of the finest guards Georgia ever had.

INCIDENTALLY, COACH BUTTS says there are tickets for sale not only for the Georgia-LSU game but for the Georgia-Alabama tilt, too.

"There aren't any bad seats in our stadium," Coach Butts said. "I wish we could get it across to folks all over the State that they can still get seats to these two games. I've had lots of them ask me recently."

So there you are. If you want to see these two games, both to be played in Athens, order tickets now.

Vols, Bears Open Series

MOBILE, Ala., Sept. 15—(AP)—Mobile's pennant-winning Bears will match red-hot pitching against the slugging power of Nashville's Vols in the Southern Association playoff finals starting here Tuesday night.

Well rested after concluding their four straight wins over Chattanooga Saturday night, the Bears went through a light drill at Hartwell Field Monday afternoon to keep in shape.

Larry Gilbert is expected to open with his fastballing right-hander, Ben Wade, and Al Todd probably will counter with his shutout artist, John Hall, who blanked the Vols in their last appearance here during the regular season.

Demaret To Arrive Here Today

By BERT PRATHER

Smiling Jimmy Demaret, the dapper stylist from Houston, Texas, is scheduled to hit town sometime today and with his arrival the lagging interest in the big $10,000 North Fulton Open Golf tournament starting Thursday is expected to pick up.

Spec Hammond, PGA starter who will handle the pro end of the tournament in place of the ailing George Schneitter, Vice President of the organization, advised General Tournament Chairman Gordon McNabb Monday afternoon that Demaret would arrive today along with National Open Champion Lew Worsham, Bob Hamilton, former PGA champion and several others. Cary Middlecoff, a young pro from Memphis, is also slated to check in soon.

Several of the local amateurs and pros along with Toney Penna, pro from Cincinnati, were out for a few practice licks Monday, but rain prevented them from making 18 holes. Penna posted a one over par 36 for the first nine, while Aaron Jackson, the Black Rock amateur, registered a fine 33 despite the fact he three-putted the first and ninth holes. Gene Gaillard, another of Atlanta's highly rated amateurs, was even with the card on the front nine. Gene Dahlbender, Jr., who just returned from the National Amateur tournament at Pebble Beach; Mike DiMassey, of Chattanooga; Charlie Miller, of Druid Hills, and Darwin White, of Capital City Club, were others who tested the tricky par 71 layout Monday.

Tommy Barnes, Southern Amateur champion who went to the round of 16 in the recent U. S. Amateur, said Monday that he probably would pass up the North Fulton affair because of pressing business matters. Frank Stranahan, the Toledo, Ohio, amateur, and George Hamer, Columbus' Walker Cupper, have not advised tournament officials whether they will play or not, but Chairman McNabb said he was expecting both of these boys. Hamer was low amateur in the Druid Hills Open last Fall, only three strokes back of Worsham's winning score of 280.

Demaret, one of the leading money winners in pro golf and holder of the famous Augusta Masters' title, is expected to be installed as co-favorite with Worsham for the North Fulton tourney.

The North Fulton course is now closed to public play and will be turned over to tournament entries for practice the next two days. A golf clinic is slated for Wednesday.

The first 18 holes of medal play starts Thursday.

Polio Forces Quarantine Of Wolfpack

RALEIGH, N. C., Sept. 15—(AP) A 14-day quarantine of the North Carolina State College football team was imposed Monday after doctors reported that one member of the squad was suffering from an acute case of infantile paralysis.

The quarantine was effective Sept. 11 when the player—Don McCormick, 20-year-old freshman blocking back, became ill.

The possibility arose that should another case of polio develop, cancellation of the Duke-State football game on Sept. 27 might result.

Meanwhile, college officials were discussing the question of continuing football practice after Dr. Carl V. Reynolds, state health officer, had issued a statement strongly advising those who had been exposed to the disease from taking strenuous exercise.

The quarantine didn't stop practice Monday as the full squad went through a two-hour workout.

J. L. Von Glahn, director of athletics, said present plans are to continue practice.

Everett Captures Rome Golf Event

ROME, Sept. 15—Alvin Everett, former national lefthanded golf Champion won the two-day Collier Springs Golf Club invitation championship flight finals. A field feating Dick Hackett, 2-1, in the championthip flight finals. A field of 112 golfers teed off in the tourney Saturday, and Maurice Hudson topped the qualifying field with a nine-under-par 63 for medalist honors, but he was eliminated in an early round.

Other qualifiers on the par-72 course were Dallas Weaver 70, Dick Hackett 71, Alvin Everett 71, Tommy Dean 71 Jennings Gordon 72, James Van Horn 72, Jimmy Murdock 72.

A LOAN BARGAIN
$100.00 CASH
Costs You Only $7.49 a Month
MASTER LOAN SERVICE
212 Healey Bldg. WA. 2377
Smaller Payments for
Loans for down payment on homes, education, business, hospitals, dentist, doctor, medical, funeral bills, agricultural purposes.

Marist-B. C. Game Shifted to N. Fulton

The Marist-Benedictine football game, originally tabbed for Oct. 17 in Atlanta, will be played instead on Friday, Oct. 19, at 8 p. m. on North Fulton High's Dykes Field, Cadet Coach Shorty Doyal announced Monday night.

Louis, Walcott To Fight for Title

NEW YORK, Sept. 15—(AP)—The scheduled non-title fight between Heavyweight Champion Joe Louis and Jersey Walcott, of Camden, N. J., was scrapped today and instead the two will meet in a championship 15-round bout at Madison Square Garden Dec. 5.

The Twentieth Century S. C., in making the announcement today, said that both principals had agreed to the change. They were originally scheduled to clash in the non-title 10-rounder at the Garden Nov. 14.

On MUSE'S Third Floor

Sweaters
IN ALL THE PROPER COLORS

for high schools and colleges

WE'RE NEUTRAL, but the colors of our college sweaters are not. We have them at Muse's in Old Gold, Royal Blue, Purple, Black, Cardinal and White—in the popular all-wool cardigan style. Come by Muse's . . . to be *sure*.

$9.95

Muse's
The Style Center of the South

On MUSE'S Second Floor

Always...IT'S THE SEASON
FOR ALLIGATOR *Rainwear*

YOU CAN'T BEAT the Alligator Gold Label for rainwear quality. Its rich all-wool fabric is one of the finest gabardines, and its water-repellent finish makes it a splendid year 'round coat. It also boasts a look of luxury that makes its wearers proud — and Muse's can outfit you in a hurry.

$36.50

Muse's also has other Alligator Rainwear from $7.50 up

Muse's
The Style Center of the South

Rich in Kentucky Tradition...
Matchless in Kentucky Bourbon Flavor!

AS IT SAYS ON THE LABEL:
"There is nothing better in the market!"

We take as much pride in making it, as you take in serving it! That's why Old Forester is the finest Kentucky Straight Bonded Bourbon in the "home state" of famous Bonds!

To make Old Forester as flavorful, as uniform and fine as Brown-Forman standards demand, we pamper every drop of this great whisky throughout every step of the distilling process!

That's why we can proudly say that the message on the Old Forester label, "There is nothing better in the market," written 77 years ago, is as true today, as it was in 1870!

OLD FORESTER
BROWN-FORMAN DISTILLERS CORPORATION, INC. • AT LOUISVILLE IN KENTUCKY

Back Taxes Net $90,000

Receipt of nearly $90,000 in back State income taxes from three railroads Monday was announced by State Revenue Commissioner Glenn Phillips.

Checks for the taxes were from the L. & N., $56,396, the Southwestern, $17,208, and the Augusta and Savannah, $15,395. The payments ran back as far as 1942.

The L. & N. check brought its total payments to $286,597 since a recent U. S. Supreme Court decision holding railroads are not exempt from payment of the Georgia income tax.

Raise Indicated For Low Bracket State Employees

"Lower income bracket" State employees covered by the Merit System may get a "cost-of-living" pay raise, but there is little hope for a 10 percent raise for those in the "upper income" bracket.

This was indicated Monday as Acting Gov. Thompson tossed the matter of pay raises into the laps of three State department heads.

Answering a Merit Board's recommendation for a pay raise for the 3,300 employees covered by this system, Thompson wrote Director E. L. Swain he could not act on this request until the heads of the Departments of Labor, Health, and Welfare submitted written statements that such an increase is "absolutely essential to the best interest of the State is furnishing services to the people."

Criminal Court Dispositions

The following cases were disposed of in Fulton courts Monday:

JUDGE R. H. HUMPHRIES, SUPERIOR COURT:

Harold Martin, on pleas of guilty to larceny from the house, two to five years; Mattie Wilcox, on plea of guilty to assault with intent to murder, probated on payment of $75 fine; James Ward Sims, on pleas of guilty to 10 counts of burglary, attempted burglary and attempted criminal assault, sentenced to serve 24 to 30 years.

JUDGE McCLELLAND, CRIMINAL COURT OF FULTON COUNTY:

Earl Olmstead, larceny after trust, $25 and six months suspended on payment of fine and making restitution; Gussie Mae Williams, simple larceny, 10 months; Frank Harris, violating liquor control act, $100 and 12 months' suspended on payment of fine; Joe Stallings, no tag, $25 and 12 months suspended on payment of fine; Joe Stallings, violating liquor control act, $500 and 12 months suspended on payment of fine; Minor L. Corbin, abandonment, mistrial; Howard Harden, carrying concealed weapon, bond forfeited; Viola Hicks, violating liquor control act, $75 and 12 months suspended on payment of fine; David F. Minor, intoxication in public place, $25 and six months.

JUDGE WOOD, CRIMINAL COURT OF FULTON COUNTY:

Josephine Thompson, vagrancy, 12 months; Glenn McCullough, carrying concealed weapon, bond forfeited; Julian Randolph, carrying concealed weapon, 10 months; Vanie Bryant, carrying concealed weapon, 10 months; Leila Pierce, stabbing, $25 and three months suspended on payment of fine; Mattie Ross, stabbing, $25 and three months suspended on payment of fine; Walter Browner, assault and battery, put on dead docket.

Ulysses Heard, stabbing, six months; Paul F. Derwent, wife-beating, put on dead docket; Isa T. Partridge, cruelty to minor child, bond forfeited; James Callahan, wife beating, $50 and 12 months suspended on payment of fine; Charlie Phillpot, carrying concealed weapon, 10 months; George Lester, simple larceny, $100 and 12 months suspended on payment of fine; C. W. Greer, operating auto intoxicated, $75 and six months.

COTTON TABLE

PORT MOVEMENT

New Orleans: Middling, 32.15; receipts, 9,069; sales, 5,460; stocks, 98,595.
Galveston: Middling, 32.15; receipts, 5,246; sales, 131; stocks, 133,642.
Houston: Middling, 32.05; receipts, 4,418; sales, 6,838; stocks, 92,850.
Savannah: Middling, 32.28; receipts, 2; sales, 65; stocks, 1,716.
Charleston: Middling, 32.63; sales, 519; stocks, 7,105.
New York: Middling, 32.91; sales, 300; stocks, 220.
Boston: Stocks, 50.
Minor Ports: Stocks, 9,042.
Total: Receipts, 18,735; sales, 13,313; stocks, 343,120.
Total for week: Receipts, 27,950.
Total for season: Receipts, 381,987; exports, 47,692.

INTERIOR MOVEMENT

Memphis: Middling, 32.40; receipts, 1,378; shipments, 778; sales, 13,749; stocks, 67,910.
Augusta: Middling, 33.16; receipts, 2,663; shipments, 682; sales, 1,267; stocks, 25,908.
Little Rock: Middling, 32.15; receipts, 243; sales, 160; stocks, 2,212.
Dallas: Middling, 32.15; sales, 6,062.
Montgomery: Middling, 32.40; sales, 278.
Total: Receipts, 3,703; shipments, 1,460; sales, 21,516; stocks, 96,030.

HOME LOANS
For
buying, building & repairing
Chas. V. Minor, President
HOME Building & Loan Ass'n.
GROUND FLOOR, PALMER BLDG.
33 Forsyth St., N. W. MA. 9932
ATLANTA 3, GA.

Local Securities
Bought—Sold—Quoted
American Bakeries Co.
Atlantic Co.
Bibb Manufacturing Co.
Continental Gin Co.
Delta Air Lines
Family Finance Corp.
First National Bank
Georgia Power Co.
Rich's, Inc.
Trust Co. of Georgia
West Point Mfg. Co.
Wyatt, Neal & Waggoner
First National Bank Bldg.
Atlanta, Ga. WAlnut 4700

Fulton Bag & Cotton Mills
Capital Stock
Bought—Sold—Quoted
The Robinson-Humphrey Company
INVESTMENT SECURITIES
RHODES HAVERTY BLDG. Est. 1894 ATLANTA 1, GEORGIA
WAlnut 0316 LONG DISTANCE 108

Stock Sales

DAILY STOCK AVERAGES

(Compiled by The Associated Press)

	30 Inds.	15 Rails	15 Util.	60 Stks.
Net change	—.4	+.2	unch.	—.1
Monday	89.8	33.3	42.5	63.9
Previous day	90.2	33.1	42.5	64.0
Week ago	89.7	32.8	42.4	63.6
Month ago	92.9	35.0	42.8	65.9
Year ago	88.3	36.8	45.9	65.2
1947 high	96.9	38.5	47.2	69.0
1947 low	83.2	27.7	40.6	58.5
1946 high	110.4	51.2	55.4	82.4
1946 low	82.0	30.9	42.5	59.4

WHAT STOCKS DID

NEW YORK, Sept. 15—

	Mon.	Fri.
Advances	231	248
Declines	422	442
Unchanged	222	235
Total Issues	875	925

NEW YORK, Sept. 15—Following is a partial tabulation of today's stock transactions on the New York Stock Exchange:

Stock	Last	Net chg.
—A—		
ACF-BMot	8¼	
AcmeStl	53⅜	+ ⅛
AdamExp	17⅛	
AirRedc	27⅛	—1⅛
AlskJun	4⅞	
Aldnsinc	20⅝	— ½
AllgCorp	3⅛	
AllgLdStl	33½	— ⅝
AlleniInd	22¾	+ ¼
AlCh&D	48½	+1
AlldStrs	34½	— ¼
Al-ChMfg	36	— ⅝
A-CMfgpf	97½	— ⅝
AlpPCem	26⅞	+ ⅛
AmerPet	81	+ ¼
AhAgCD	47¼	+ ¼
AmAirl	8⅝	— ¼
AmBkNte	21⅝	— ¼
AmBkeSh	40½	— ¼
AmCb&R	5	
AmCrFdy	49	
AmCh&C	23⅛	
AmCyna	45¾	
AmCypf	113⅝	— ⅛
AmExprt	17⅛	+ ¼
Am&FPow	3	
Am&Fp$7	91¼	+ ¼
Am-Hwii	38	
AmHdLthr	8	+ ⅛
AmHmPd	23¼	— ⅛
AmIce	8	+ ⅛
AmIntrn	12¼	
AmLoco	21	— ¼
AmM&F	25¼	— ¼
AmNws	32¼	+ ¼
AmPw&L	10⅝	
AmR&SS	13½	— ⅛
AmRolMil	31	— ½
AmRMpf	105	
AmSRaz	11	— ⅛
AmSmlt	58½	+ ¼
AmStlF	28¾	— ⅝
AmStores	26⅜	+ ⅛
AmSugRf	42	+1½
AmT&T	169⅛	— ½
AmTob	71⅝	— ⅜
AmTobB	73⅝	— ⅛
AmVisc	52½	+ ⅛
AmWtWk	15½	— ⅛
AmWooln	43⅝	
AnacCop	34	+ ⅜
AnchHok	40½	
AndClay	50½	+1
ArchDM	36½	— ½
Armr&Co	13⅛	— ⅝
ArmsCork	47	+ ¼
AssdDG	14¾	— ½
AT&SF	81¾	+1¾
AT&SFpf	101¼	— ⅛
ATFInc	13⅛	— ⅝
AtlRefng	34⅛	— ⅝
AtlRefpf	103¼	— ⅝
AtlasCorp	22½	— ½
AvcoMfg	5⅛	
—B—		
BaldLoco	16⅝	
B&O	12¾	— ¼
B&Opf	18⅝	
Bngr&A	13	
BarkrBro	25⅞	— ¼
BrnsdlOil	28⅛	— ¼
BathIrWks	12⅞	— ⅛
BeechAirc	8⅜	
Beech-Nt	31	— ⅛
Bldng-H	15	
BellAirc	12	— ⅛
Bell&H	12⅛	— ⅛
BendxAvl	30	— ⅛
Best&Co	28⅜	
BestFds	27½	— ⅛
BethStl	85⅞	— ⅜
BhamEl	15⅜	+ ⅛
Blaw-Knx	14⅜	
Bliss&L	15½	— ⅝
BlissEW	28¼	+ ¼
BoeingAir	19	
BohnAlB	34½	— ⅝
BondStrs	27	— ¼
Borden	43	
Borg-War	48½	
BowerRB	34	—1
BranAir	8½	
BridgeBr	13¼	
BriggsMfg	32⅞	— ⅝
Britol-M	35¼	
BklynUG	19⅝	— ⅝
Bruns-B	21½	+ ⅜
Bucy-Er	17⅛	+ ⅛
BuddCo	10⅝	— ⅛
BuffForge	34	+ ½
BurlMills	18½	— ¼
BurrAdM	13½	
ButlerBr	13¾	— ⅝
ByrJack	24	+ ¼
—C—		
Callahan	2	
Calumet	6¾	
Campbell	26	
CanDry	15⅝	— ⅝
CanPac	11⅛	
CarP&L	34½	— ¼
CarrierCp	18	— ⅛
CaseCo	36⅞	+ ½
CatTrac	53	— ½
Celanese	24⅝	+ ⅛
Celotex	28	+ ½
CentFoun	9¼	
CViolSug	14	+ ⅝
CerrodeP	29⅝	
Cert-teed	16½	+ ⅛
ChPap&F	23	— ¼
ChesCVa	28	+2¼
Ch&Oh	45	— ¼
ChiCrp	7⅜	
ChiGW	5½	
CMSP&P	8⅝	— ⅛
CMSPpf	31	— ½
C&NW	18⅛	— ⅝
CNWpf	41½	— ½
ChPneuT	31½	+ ⅜
CPT$3pf	53¾	+ ⅜
Chrysler	58⅝	
CinG&E	26¼	+ ¼
CITFin	42⅞	— ⅜
CityInvest	9¾	— ¼
ClarkEq	25¼	—1⅛
CC&SL	16	— ⅜
ClevEll	41⅜	— ⅛
CliMolyb	16⅝	— ⅛
Coca-Cola	63½	
Colg-PP	45	+ ⅛
ColMills	19⅜	+ ½
ColF&Ir	14½	— ¼
ColBcastA	26¼	
ColBcastB	25¼	—1⅛
ColG&El	11½	
ColCarb	37¼	— ⅜
ComlCr	43½	— ⅛
ComlSol	24	
ComEdis	29½	— ¼
Com&So	3⅛	
CondeNast	10⅞	+ ⅛
ConsCop	5⅛	
ConsEdis	25⅛	— ¼
ConsGroc	14½	— ⅝
ConsNGas	41⅞	+ ¼
ConRRCu	21⅞	— ⅜
ConVultee	13⅜	— ⅛
ConPow	36½	— ⅛
Container	40¼	+ ¼
ContBak	14¼	+ ⅛
ContCan	35	— ¾
ContDFib	11	+ ⅜
ContIns	47	+ ¼
ContMot	7	— ⅛
ContODel	44⅜	— ⅜
CoopBess	20⅝	+ ⅛
CornProd	61⅝	— ⅜
CornDEl	14⅞	— ⅛
CornGlass	23⅞	— ⅛
Cotylnt	3¼	
CraneCo	33	— ¼
CrofAm	14	— ½
CwnCkpf	49⅞	— ⅛
CwnZell	31⅛	— ¼
CruStlpf	78¼	— ⅛
CubASug	16⅝	— ⅛
CudPack	50⅜	— ¼
CurtisPub	9⅜	
CurtWght	5⅝	
—D—		
DanaCrp	24	+ ½
DaytP&L	30½	— ⅛
DaytRub	13	
DeepROil	34¼	+ ½
DeereCo	38	
DelL&W	7¼	— ⅛
DenRGWct	9⅝	— ⅞
DRGWpf	35	
DetroitE	23⅜	+ ⅛
DetMSt	12½	+ ⅛
DeVilbiss	17¼	+ ⅛
DiamMtch	39⅞	+ ⅜
DiamTM	19	
DistCpS	14¼	— ⅜
DoehlerJ	34½	— ⅜
DomeM	20⅝	
DougAirc	58½	— ⅜
DowChem	36½	— ⅜
DwCh2pf	102⅝	— ½
Dresserl	17¼	— ½
DuplanCp	31	+1
DuPdeN	187	—1⅛
DGWCig	14⅜	— ⅛
—E—		
EastAirL	18¼	— ⅜
EastSStl	18½	—1¼
EastKod	43⅛	— ⅛
EatonMfg	49	
EkcoProd	16⅜	+ ¼
ElALite	52½	— ¾
ElecBoat	12⅜	
ElMind	2¼	— ⅛
ElP&Lt	16¼	— ¼
ElPNatG	58⅞	— ⅛
EmerElM	11½	— ⅛
EndJohn	33	+ ½
EqOffBldg	3⅜	— ⅛
ErieRR	9⅛	
EurekaW	8⅛	— ¼
Eversharp	14¼	— ¼
ExchBuff	11¾	+ ⅜
—F—		
FajardoS	29⅛	— ⅛
FarnsT&R	7¼	+ ⅛
FedL&Tr	24¾	+ ½
FedDStrs	25⅞	+ ⅜
FirestTR	49	+ ⅛
FrstTRpf	104½	—1
FirstNStrs	57	+ ¼
FirthCarp	15¾	— ¼
Flintkote	34¼	+ ⅛
FloridaP	15	
FlinsStl	27½	— ¼
FoodFStrs	10¼	— ¼
FreepSulp	39	— ¾
FreuhTra	19⅜	— ¼
—G—		
GairRobt	8¾	— ⅛
GardDenv	18	
GarWind	5½	— ⅛
GaylCon t	19	+ ⅛
GenCable	11⅝	
GenElec	36¼	
GenFoods	38⅛	— ½
GenFd pf	102⅝	+ ¼
GenMills	48¼	—1
GenM5%	127½	
GenMotrs	57	— ¾
GenMo5p	127	— ⅛
GenOAdv	16¼	+ ⅜
GenPSvc	2¾	
GenPUtil	13½	— ½
GenR&Util	4½	— ½
GenRefra	26¼	— ½
GenShoe	30	—1
GenTel	30	— ¼
GilletteSR	27	
GimbelBr	23	+ ¼
GliddnCo	44⅜	+ ⅛
GoebelBr	6⅜	
GdrichBF	52	—1
GdyearTR	44⅝	— ⅛
GrahPMot	3⅜	— ⅛
GranbyCM	6⅜	+ ⅛
GranCiStl	18⅞	+ ⅛
GrantWT	29⅞	+ ⅜
GrntWTp	104⅛	— ⅜
GtNolOre	15¼	
GtWestSu	23¼	
GreenHL	33¼	
GreyhCrp	9½	— ⅜
GrumAirE	26½	—1
GulfM&O	11½	— ⅛
GulfMOpf	42⅛	+ ⅜
GulfOil	67¼	— ½
GulfStUtil	15½	— ⅜
—H—		
HallWF	15¼	— ⅜
HarbWlkr	24½	+ ¼
HayesInd	7⅛	— ⅛
HayesMfg	6⅛	— ⅛
HazelAtGl	25⅞	— ⅜
HiltonHtls	11¼	— ⅛
HollndFur	24½	
HollySug	18⅞	+ ⅛
HomestMi	45	+ ¼
HoudHrsh	16⅛	
HousehFi	32⅜	— ⅛
HousL&P	43	
HoustnOil	21⅞	— ⅜
HudsnMo	16½	+ ⅛
HuntFds	18⅜	+ ⅛
—I—		
IllCentral	25½	+ ¼
IngerRnd	117½	— ½
InlandStl	35⅜	
InspCCop	15½	
IntrlakeIr	12⅜	+ ¼
IntHarv	81¼	+ ⅛
IntHyElA	6⅜	
IntMin&C	28⅝	— ⅛
IntNicCan	28⅛	— ½
IntPaper	47½	— ½
IntT&T	10⅝	
IntTTforct	10½	— ⅜
—J—		
JacobsFL	8⅛	
JewelTea	43¾	— ⅛
JohnsMnv	40½	— ½
Johnsn&J	26¾	— ¼
Jones&LStL	31⅞	—
JoyMfg	36⅛	+ ⅛
—K—		
KanCtySo	21	— ⅜
KayserJ	16	+ ¼
KenCop	45	— ½
KoppersCo	34	+ ¼
KresgeSS	36⅝	+ ⅛
KrogerCo	47¼	+ ⅛
—L—		
LacldGas	5¾	
LaConpf	11⅛	
LambCo	27¼	+ ½
LehC&N	10¼	— ¼
LehValCl	2¼	— ⅛
LehVClipf	20⅝	— ⅜
LOFGlass	50½	
LibMcNL	8⅜	— ½
LigMyrs	88½	+ ¾
LinkBelt	54½	+ ¼
LckhdAirc	13⅝	
Lw'sInc	19½	— ½
LnStrCem	64⅛	—1⅜
LorilrdP	17⅞	— ¼
LsvGEA	24⅝	
Lsv&Nash	44	— ½
Lowenst	23¾	— ⅛
LukensStl	17¼	— ⅛
—M—		
MckTrcks	53¼	— ⅜
MacyRH	36	+ ¼
Macypf	108	— ⅛
MagmCop	20	— ⅜
ManSugar	9½	— ¼
MaraCorp	23	— ⅜
MarMidl	7	+ ⅛
MarshFld	27	+ ⅛
MartinGL	16⅜	— ⅛
Mar-Parry	20⅜	
MasonCrp	50¼	—1
MastElec	20⅞	— ⅜
MayDStrs	40¾	—1¼
MayDSpf	101⅜	— ⅜
MaytagCo	10½	+ ¼
McGElec	38½	—1
McInPorc	54	
McK&Rob	33	— ½
MengelCo	16¾	
MercStrs	13½	— ½
MerckCo	48	— ⅝
MiamCop	16⅝	
M-ContPet	41¼	—1
MidlStlPr	37¼	— ⅜
MnHnReg	55¼	+1¼
Mn-Molne	10½	— ⅛
MisCorp	39¼	— ¼
MKTexas	5	— ⅛
MKTexpf	16¾	— ⅛
MonsChm	59	
MontWard	56¾	— ½
Mr-McCL	29½	— ½
MotProd	20½	— ⅛
MotWhl	20½	
MuelBrass	18¼	— ⅛
MulMfg	22½	— ⅛
MurCorp	12⅛	— ⅛
—N—		
NashKelv	16	— ¼
NatAutFib	10⅜	
NatAvia	12½	— ½
NatBisc	30¼	— ½
NatCan	9	— ¼
NCashReg	37⅞	
NatCont	13⅜	— ⅛
NCylinG	13½	— ⅜
NDryProd	30¼	— ⅛
NDptStrs	15⅜	— ⅛
NatDist	20⅝	— ⅛
NatGyp	19	— ⅛
NatLead	32¾	— ¼
NatP&Lt	1	
NatSugRe	23¼	+ ⅛
NatSupply	17⅝	— ⅛
NatomasC	12½	
Newberry	30	— ½
NewMin	38½	+1
NewpNSh	20½	+ ¼
NYCenRR	14⅛	— ⅛
NYChi&St L pf	116⅛	+ ⅛
NYNH&H pf wi	24⅜	— ⅜
NyShipb	12	— ⅜
Norf&W	59	+ ⅜
NoAAvia	8	— ⅛
NAmerCo	24	
NorNGasn	28⅝	— ¼
NorPacific	19⅝	+ ¼
N'westAir	12⅝	+ ¼
N'wAirlpf	21⅝	+ ¼
NorwPhar	12⅝	— ⅛
—O—		
OhioOil	25⅜	— ½
OliverCrp	21⅜	+ ½
OtisEleva	28⅛	— ½
Ow-IllGl	74	+1⅛
—P—		
PacC 1pf	73	—2
PacC 2pf	41	
PacG&E	38⅞	— ¼
PacLight	55	— ¼
PacTCons	4¼	— ⅛
PacWOil	39½	— ½
PackMot	4⅞	+ ⅛
PanAAir	9¾	— ¼
PanAPet	14½	— ½
PanhELP	50½	
PanhP&R	6⅜	— ⅛
ParPict	22⅞	+ ⅜
ParkUCMl	2⅜	
ParkR-Pr	28½	— ⅛
PatinoMi	9⅝	— ⅛
PenneyJC	43½	— ¼
Pen-CAir	7⅛	— ⅛
PenPw&L	19⅜	
PennRR	18	
PennSalt	46½	+ ¼
PepsiCola	28⅞	— ¼
PfeifferB	15⅞	— ⅛
Pfizer,C	41¼	— ⅜
PhelpsDod	40	— ⅜
PhilaElec	23¾	+ ¼
Ph&RC&I	15	— ⅛
PhilcoCrp	27⅞	— ¼
PhilipMor	28¾	— ⅜
PhillipsPe	58⅜	+ ¼
PittConC	6⅜	+ ⅜
PittPIGl	34⅜	+ ⅛
PittSc&Bo	8¼	
PittSteel	11¼	+ ½
PittstonCo	30⅞	+ ½
PondCrPr	32	+ ¾
PressStlC	10⅜	+ ⅛
Proc&Ga	66⅛	— ⅜
PubSvcNJ	22⅛	
PSNJ7pf	129¾	+1¾
PublicInd	24½	+ ¼
Pullman	56	— ¼
PureOil	24¾	— ⅜
—R—		
RadioCorp	7⅞	
Radio pf	11⅝	— ⅛
RayonrInc	26	— ⅛
Rayonrlpf	36⅝	— ⅞
ReadingC	19¼	
Readng1pf	44¾	+1¾
RemingRa	14⅜	
Reo Motrs	29	— ½
RepubAvi	6⅞	— ¼
RepubPict	4⅜	
RepubStl	25⅝	— ⅛
RevereCB	19½	— ⅛
RexallDr	6⅞	— ⅛
ReynldsM	21¾	+ ⅞
ReynoldsT	40	+ ⅛
RichfldO	15⅞	— ⅛
RoanAntC	6	+ ⅛
RoyalTyp	20	
Ruberoid	56	
—S—		
SafewayS	22⅝	
StJosephL	43½	— ¼
StLSanFar	8¼	
StLSanFr	28¾	— ½
StRegisPa	9⅝	— ⅛
SavageA	8⅜	+ ⅛
SchenlyD	30	+ ⅛
SeabALR	16⅛	
SeabARpf	46¼	+ ⅜
SeabordO	30¾	+ ⅛
SearsRoe	36	— ⅝
ServelInc	11⅝	— ⅛
SharonStl	34	— ¼
SharpeDo	21½	+ ⅛
ShellUnO	30	+ ⅛
SheratnCA	6⅞	— ⅛
SimmonsC	35	— ⅛
SinclairO	15⅜	— ⅜
SkellyOil	82	
SmithAC	54	
SoconyVa	16	— ¼
SouAmGP	4¼	+ ⅛
SouCarEG	6	— ⅛
SoPRicoS	42	— ⅞
So'eastGL	19¼	+ ⅛
SouCalEdi	31¼	
SouNatGs	23⅛	+ ½
SouthernP	42⅜	— ⅛
SouthrnR	37⅜	+ ⅜
SpencerK	26	— ½
SperryCor	21⅝	
SpiegIInc	11½	— ⅜
SquareDC	16	
StandBra	28⅜	— ⅛
StdGE$4pf	25½	— ⅛
StdGE$6pf	93½	
SdGE$7pf	104½	— ½
StdOilCal	58½	— ⅛
StdOilInd	39¾	+ ¼
StdOilNJ	74⅞	
StdOlOhio	30¼	
StdStlSpg	12⅞	— ⅛
SterlingD	37½	— ¼
StevensJP	33⅝	+ ¼
StoklyVC	21⅞	+ ⅛
StoneWeb	13⅛	— ⅛
StudbkrC	19⅝	— ⅜
SunChem	11½	
SunOil	54¾	— ⅜
SunrayOil	11½	
SunshineM	9½	
Superhetr	19¾	+ ⅛
Swift&Co	33⅝	— ⅛
SwiftIntl	22½	
SylvanElP	21⅜	— ¼
SymingGl	6⅛	— ⅛
—T—		
TexasCo	59⅜	— ⅜
TexasGuP	15⅜	— ½
TexasGlS	54	+ ¼
TexPacCO	33⅛	— ⅛
TexPacLT	27⅛	— ⅜
ThatcGM	13½	
TheFair	14½	— ¼
ThermodC	10⅛	— ⅛
ThirdAT	6⅞	— ⅛
ThomasStl	20⅞	+ ⅛
ThompsnJ	10	— ⅛
TideWAO	20⅛	+ ⅛
TimknDA	16⅜	— ⅛
TimknRB	47¼	+ ⅜
Transamr	11⅜	
TransWA	15⅜	— ½
TriConC	6⅞	+ ⅛
TriConpf	24¾	+1
TwentC-F	26	— ¼
TwinCprpf3	9½	
—U—		
Udylite	13⅛	+ ⅛
Underwoo	48⅜	+ ⅜
UnBag&P	32½	
UCarbide	102⅞	+ ⅛
UnOilCal	21⅜	— ¼
UPacific	134½	+1
UnAirLin	19⅞	— ½
UnAirLpf	104½	— ½
UnAircr	21⅝	— ⅜
UnCigWhSt	5	
UnitedCor	2⅞	— ⅛
UnElecCo	15⅜	
UnFruit	57¼	+ ½
UnGasIm	20½	— ½
UnM&M	15⅛	— ⅛
UnPaperb	15⅜	+ ⅛
USGyps	100½	
USHoffMa	15⅜	+ ⅜
USIndCh	44½	+ ⅛
USLeather	7⅛	
USLines	19	— ⅜
USP&Fdy	39⅝	— ⅜
USPlyw	28⅝	— ½
USRubber	42½	— ½
USSteel	68⅛	— ⅛
USSteelpf	145	
UnStrs2dpf	9¼	— ⅛
UnivPict	17⅝	+ ¼
—V—		
VanRaalte	32⅜	— ⅜
VanadCor	15½	— ⅜
VertieCSu	13⅝	— ⅛
VicChem	28½	— ½
Va-CaroC	6⅞	+ ⅛
—W—		
WalgCo	31½	— ½
WalkerH	20	+ ¼
Walworth	9⅜	
WardBak	11⅜	— ½
WarnerBP	14	— ⅛
WarrenPet	38¾	+ ¼
WaPet pf	101⅜	+ ⅜
WaukMot	21¼	+ ¼
WestISug	24⅜	+ ⅛
WestASup	44½	—1¼
WestMary	6½	
WMar2pf	19⅛	
WUnTelA	24¼	+ ½
WAirBr	34	+ ½
WestElec	26¾	+ ⅛
WestvChl	33	+ ⅛
WheelingS	42¼	— ¼
WhiteMo	25⅜	— ⅜
WhSewM	12⅜	+ ⅛
Willy-O	8½	— ⅛
WillysOpf	52	
WilsonCo	14¼	
Woodwlr	50⅛	— ⅜
WoolwFW	46⅝	
WorthiPM	56	— ½
WrigleyJr	63½	+ ⅛
WyandW	10½	— ⅜
—Y—		
YorkCorof	45⅛	— ½
YoungstS	67½	— ⅛
YoungSDr	16¼	— ¼
—Z—		
ZenithRa	21	+ ¼
ZonitePdt	6⅛	

Approximate final total today, 500,000; previous day, 600,000; week ago, 827,240; year ago, 1,490,830; two years ago, 898,260; Jan. 1 to date revised, 172,105,991; year ago, 260,995,655; two years ago, 254,859,958.

DOW-JONES AVERAGES

NEW YORK, Sept. 15—

STOCKS

	Open	High	Low	Close	Net Chg.
30 Inds.	175.75	175.99	174.82	175.30	—0.62
20 Rails	35.25	35.33	35.15	35.29	—0.04
65 Stocks	62.98	63.16	62.70	62.92	—0.09

Transactions in stocks used in averages:

	Today	Fri.	Thurs.
Industrials	53,700	65,000	87,500
Rails	23,400	23,800	34,300
Utilities	00,000	20,600	22,400
65 Stocks	94,300	109,400	144,100

Bond Sales

DAILY BOND AVERAGES

(Compiled by The Associated Press)

	20 Rails	10 Inds.	10 Util.	10 Fgn.	10 L-Yd.
Net change	—.2	—.1	unch.	—.6	+.1
Monday	93.1	102.7	104.6	68.1	114.0
Prev. close	93.3	102.8	104.6	68.7	113.9
Week ago	93.6	103.2	104.8	70.3	114.4
Month ago	94.5	103.4	105.3	70.6	114.9
Year ago	96.4	102.9	106.6	76.0	116.3
1947 high	97.1	104.2	105.7	76.6	116.5
1947 low	89.8	102.8	104.0	68.7	113.9
1946 high	106.9	105.2	109.5	79.0	120.2
1946 low	92.0	102.7	103.3	74.4	114.8

NEW YORK, Sept. 15—Following is a partial list of closing prices of Bonds on the New York Stock Exchange:

CORPORATION BONDS

Bond	Close	Net Chg.
—A—		
AFP2030	107¾	+ ¼
AmTT87	101⅛	— ⅛
AmTT61	111⅛	— ¼
AmTT75	100⅛	
AmTT80	99¼	+ ¼
AmTT82	99	+ ¼
AmTT86	96¼	+ ¼
AmTob62	103	
AmTob69	104	
ATSF95	127½	— ¼
ACL52	106⅛	
ACL64	107¾	
—B—		
B&O95J	71	+ ½
B&O95G	59¼	— ⅜
B&O96M	58¾	— ¼
B&Ocv60	47¼	— ¼
B&O4s48	89½	— ¼
BethS70	100¾	
BostMe70	51	—1
BufRP57st	63	—1¼
—C—		
CanPPerp	100¼	— ¾
Celan65	103¼	— ¾
CenG59C	9½	— ⅞
CenG45	47½	— ¾
CenP49	103⅞	— ⅛
C&O96D	104¾	
CBQ77	112¾	— ½
C&EI97	35½	— ¼
CGW4s88	84	—1
CMSP2044	54½	— ½
CMSPP94	105⅞	
CNW99	65½	+ ⅛
CNW89	100	+ ½
CRIP60	16½	— ¼
CRIP88	81¼	— ¼
CRIP34	50⅞	—1¼
CCCSL77	71½	+ ⅛
CIUT77	104	
ComEd77	106½	— ⅛
—D—		
DayPL75	102	—1⅜
DelH63	97½	—1
DelLW73	78¾	+ ¼
DelLW2042	52	—2
DRGW93	78½	— ⅜
DRGW2018	47½	—1½
DetE3s70	106	+ ⅛
DuqLt65	103¾	+ ⅛
—E—		
Erie2015	65½	— ¾
—G—		
Gdrich65	101	— ½
GMO69	98¾	+ ⅜
—H—		
Hou770	99⅜	— ⅛
HudC62A	86½	—1½
H&M57	54	+ ¼
HM5s57inc	14	— ½
—I—		
IC4s53	99	+ ⅛
ICr4s55	99⅜	
IC4¾s66	79⅛	— ½
ICCSL63A	90⅛	—1⅜
ICCSL63	84	—1½
IntGN52	23½	— ½
InGN1st52	57⅞	+ ¼
IntHE44	99	+ ⅜
—L—		
LautN75	90½	— ¼
LeV2003st	41½	— ⅞
LeV4½s'03	35¾	—1¼
LeV4s'03	34	
—M—		
MSPCM91	48½	+ ½
MKT62A	80	— ½
MKT5s67	61½	— ⅞
MKT4½78	71½	— ⅛
MoP49	25	— ½
MoP77F	77⅞	— ⅜
MoP81I	78	
MoP4s75	31	— ¼
—N—		
NatStl65	105½	— ¼
NERR45	69½	
NOTM54	95	
NYC2013	78	
NYC2013A	71	— ⅜
NYC4s98	66½	— ¼
NYNH48	53⅝	—1⅛
NYNH2022	34	—1
NYNH67	50⅝	—1⅜
NYNH'07	66½	—1
NYNH55	50½	— ½
NYNH56	50¼	— ½
NYNH57	12½	+ ½
NYOW92	9⅝	— ⅛
NYOW55	4⅛	
NYWB46	12⅛	— ⅜
NorStP	101⅜	
—O—		
OhioEd74	105⅛	+ ⅛
OhioEd75	100½	— ¼
—P—		
PenCAir60	42½	— ½
PenRR68	108	+ ½
PenRR65	104½	
PenRR81	100	— ¼
PenRR52	100⅞	— ⅛
PhilCo61	107	+ ⅜
PhilRy37	13	— ⅛
—R—		
Rutl41	8¾	— ½
—S—		
SLSF2022	50	— ½
SLSF97	85	
SLSW90	85½	— ½
SPKCSL	43	
SeaAL2016	66	— ½
SeaAL96	100½	— ¼
ShellU71	97¼	
Soc-Vac	98⅞	
SoBT&T	102½	— ¼
SoPac81	93⅝	— ⅛
SoPac69	95½	— ½
CoPac77	98¾	
SouRy56	108	— ⅞
SouRy94	117⅝	+ ⅛
SouRy56	96	
SwBell85	100⅞	
StdONJ71	97⅝	— ⅛
—T—		
TexCrp	105½	
T&P85	101½	— ¾
ThAve60	43	—4
—U—		
UnivP59	100	
—W—		
Walwrth	95½	— ½
WardB70	107	
WSh2361	64	— ⅞
WMd52	102½	
WPac2014	101¾	
WestUn60	91⅜	+ ⅜
WestUn50	94	

Approximate final total today, $2,700,000; previous day, $3,300,000; week ago, $3,273,000; year ago, $6,480,000; two years ago, $2,981,500; Jan. 1 to date revised, $706,731,800; year ago, $955,824,700; two years ago, $1,752,896,410.

Associated Press Averages

NEW YORK, Sept. 15—Range of 60 stock Monday:

	High	Low	Last	Net Chg.
30 Indust	90.2	89.6	89.8	— .4
15 Rails	33.4	33.0	33.3	+ .2
15 Utils	42.7	42.4	42.5	unch
60 Totals	64.1	63.6	63.9	— .1

Curb Sales

NEW YORK, Sept. 15—Following is a partial list of transactions on the New York Curb Exchange giving all stocks and bonds traded:

Stock	Last	Net chg.
—A—		
AeroSup	2⅜	+ ⅛
Air-Way	6	
AireonMf	1⅜	— ⅛
AlumCo	54½	— ⅛
AlumCpf	103	+ ¼
AmBant	2½	— ⅛
AmCitLB	5½	
Am&FP	½	— ⅛
AmGasEl	37¼	— ⅛
AmLt&T	19	+ ½
AmMara	3	
AmRepub	17⅞	— ⅛
AmSuper	7	
AmThread	4⅞	
ArkNGas	5⅜	
AshOil&R	12¾	
AtlasCorp	5¼	
AtlasPly	30	— ⅛
Avery&S	26¾	+1
—B—		
Babcock	48	+ ¼
BariumSt	4⅛	— ½
Berk&Gay	1⅝	
BlueRidge	3⅛	
BrazTLP	17¾	
Br-AmTb	13⅛	—1⅛
BrColPw	23⅜	— ⅜
BrColB	1⅜	
BurmaLtd	⅞	
BurryBisc	3½	— ⅛
—C—		
CalElPw	8	— ⅛
CanMarc	1⅜	— ⅛
CarrCBisc	8	
CatalinA	10⅜	— ⅛
Cen&SW	10⅛	— ⅛
CessnaAir	3⅜	
CitiesSvc	35¼	— ¼
ClNeon	2⅛	
ColS&S	6⅞	— ⅛
ColFuel	4½	+ ⅛
ComHotel	5¼	+ ⅛
Com&So	⅛	
ComWSvc	⅛	
ConGasU	8⅜	
ConMng	69¼	+ ⅛
ConTevt	12	+ ⅛
ContCar	3½	— ⅛
ContFdy	12⅜	— ⅜
CooperBr	3⅜	— ⅛
CopRge	10	
Cor&Rpf	14½	— ⅛
CreoleP	33⅜	
CroftBr	1⅛	
—D—		
DerbyOil	15⅜	— ¼
DetGlr	2⅜	— ⅛
DianaStrs	6⅜	+ ⅛
DivcoCorp	15	
DomCred	3¼	
DomSt&C	11¼	— ½
—E—		
EastSAs	14	+ ¼
EastSApf	56¼	+ ⅜
ElB&Sh	11½	
ElP&Lwar	5¼	+ ⅛
ElliottCo	21¼	— ⅜
EquityCrp	1½	
EurekaCL	2⅞	— ⅛
—F—		
FairE&A	3⅛	
FanstMet	16¼	— ¼
FordMLt	5¼	
—G—		
GarrCorp	8½	— ⅛
GellmanM	6¾	— ¼
GenBiuldS	4½	— ½
GenFinan	8½	
GntYGM	5⅜	
GlnACoal	18⅝	+ ⅛
GodSugB	32¾	+ ⅜
GoldCon	⅜	
GrayMfg	8¼	— ½
GtAPnv	100½	+ ½
—H—		
HallLamp	13⅞	+ ⅜
HartRay	3⅛	— ⅛
HeclaMin	11¼	+ ¼
HoliCG	10¼	+ ¼
HumOil	70	+ ¼
—I—		
IllPow	29	— ¼
ImpOLtd	11⅜	
ImpTCan	12½	— ⅛
InsCoNA	86	+ ⅜
IntPetrol	10⅝	
InvRoy	1	— ⅛
—J—		
JimBStrs	3⅛	— ⅛
—K—		
KaiserFrz	7⅞	
KeyCo	8¼	— ⅜
KingProd	4	
—L—		
LakeShM	12⅜	
LakeyF&M	7	
LeonOilD	1⅛	
LeTourn	17	—1
LineMate	18⅜	
LogansDis	11	+ ½
LoneSGas	19¼	— ⅛
LonglsLtg	¾	+ ⅛
LonglsLpf	72¼	+ ¼
LonglLpB	62	
LouisL&E	15⅛	— ¼
—M—		
ManatiSug	¾	
McCordC	18½	— ½
MemphNG	6⅞	
MenascoMf	1⅝	+ ⅛
Mesabilron	4½	— ⅛
MichBmpr	6⅜	— ⅜
MichSug	2⅜	+ ⅛
MidWestC	14⅞	— ⅛
MidWRef	2	
MinCCan	6⅞	+ ¼
Molybdnm	7½	— ⅜
MonLoanA	2⅝	— ⅛
MtCityCop	⅝	+ ⅛
MuskPRg	14¼	+ ⅜
Muskogee	11⅜	+ ⅛
—N—		
NatBHess	3⅝	
NatFuelG	12½	— ¼
NatPresC	33¼	— ¼
NatTrans	4¼	
NatTun&M	¼	
NatUuRad	2⅜	— ⅛
NJZinc	60	—1
NM&ArizL	5	— ¼
NYWatSpf	33¾	+ ¼
NiagHudP	8¼	
NiagHBwar	¾	+ ⅛
NiagShB	9	
NilesBeP	10⅜	— ⅛
NipsingMn	1¼	
NomaElec	15⅜	— ⅜
NorALt&P	8	+ ⅛
NorthsAirl	5	— ¼
NorStPwA	34	
NorthAir	6⅛	— ¼
—O—		
OhioBraB	35½	+ ½
—P—		
PanAAirw	¼	
PantepOil	9½	— ⅛
PrkrbgRR	17	— ¼
Pennroad	6	
PharisT&R	6	— ⅛
PhillipsPk	12½	
PiperAirc	2⅞	+ ¼
PolarisMng	4¾	
ProdCorp	1⅛	— ⅛
PugSPL5	102	+ ¼
PugSP&T	35½	— ½
—R—		
RKOontwr	3⅛	
RaythMfg	7⅛	— ⅛
RichRad	4½	— ⅛
RioGValG	1⅞	+ ⅛
RootPet	12	+ ¾
—S—		
StLawCrp	13	
StLawrpf	39	
SaltDomeO	8⅜	+ ⅛
SegalL&H	2½	
SelectInd	2¼	— ¼
Selectlcv	16½	— ¼
SemlerRB	7⅜	— ⅛
SentinlRad	2½	
Shat-Denn	2⅜	— ⅛
Sherw-W	70⅛	+ ⅛
SimpliPat	7½	— ¼
SingerMf	275½	—4
SolarAirc	10	— ¼
SolarMfg	3⅞	+ ⅛
SoCE cvpf	31⅜	+ ⅛
StandC&S	17	— ½
StOilKy	28½	+ ⅛
StPow&Lt	2⅛	
StarrCorp	5	— ¼
SterlEng	2½	— ¼
—T—		
TampaEl	32⅜	— ⅜
TextrnInc	12½	— ¼
TivoliBre	7⅛	— ⅛
Trans-Lu	3⅜	— ⅛
Tri-C war	2⅛	+ ⅛
—U—		
UnexChe	6⅝	— ¼
UnGCan	7⅞	+ ⅛
UnitAircPr	3⅛	— ⅛
UnitCrp w	⅛	
UnitGas	17½	
UnitL&Ry	22	
UnitShMa	64	
USFoilB	13	+ ⅛
UnitStrs	2⅜	
UtahP&L	22⅜	— ⅜
—V—		
VenezPet	6½	— ⅛
VenezSyn	3½	
—W—		
WVaC&C	15	+ ⅛
WilRC	13	+ ⅞
Woodallin	13⅜	—1¼
WoodleyP	11½	+ ½
Wright-H	2⅜	+ ⅛

Approximately final total stock sales today, 150,000 shares; total stock sales year ago, 459,595 shares.

Approximately final total curb bond sales today, $260,000; total curb bond sales year ago, $483,000.

LOCAL SECURITIES

	Bid	Asked
Alabama Power 4.20% pfd.x-d	104	106
American Bakeries Co.	31¼	33¾
Atlanta Gas Light pfd.	107½	110
Atlantic Co. 5s 1980	104¼	105¾
Atlantic Co. com.	12½	14
Atlanta Paper 5% conv. pfd.	25¼	27¼
Atlanta Paper Co. com.	7	8
Atlantic Steel Co. com.	39	42
Auto Soler Co.	14½	16
Baltimore Porcelain Steel	¾	1½
Berkshire Fine Spinn. com.	14¾	16¼
Bibb Manufacturing Co. com.	58	61
Butler's, Inc., com.	6½	7½
Chicago & Southern Airlines	5¼	6¼
Citizens & South. Natl. Bank	28¼	30¼
Claussen's 5% pfd.	100½	
Claussen's part. conv. pfd.	9½	
Consolidated Elec. & Gas pfd.	118½	122½
Continental Gin com.	37½	40½
Delta Air Lines, Inc.	19	21
Family Finance Corp., com.	23½	25¼
First National Bank	37¼	39¼
Fulton Bag & Cotton Mills	31¾	34¼
Fulton National Bank	34½	37½
Georgia Hardwood Lumber Co.	13¾	15¼
Georgia Marble Co. com.	11	12½
Georgia Power Co. $6 pfd.	113	115
Georgia Railroad & Banking	160	166
Gordon Foods	6¾	7¾
Haverty Furniture com.	23	25
Mobile Gas Service com.	21	23
Moore Handley com.	8½	9½
National Mfg. & Stores $2 pfd.	33½	36½
Red Rock Bottlers		9
Rich's, Inc., com.	74½	77½
Savannah Sugar Refining com.	36	38
Scripto Inc. 5% conv. pfd.	49¼	52¼
South Atlantic Gas pfd.	100	103
South Atlantic Gas com.	9	10⅛
Southern Spring Bed com.	40	42½
Southwestern Railroad	48½	52
Thomaston Cotton Mills pfd.	102½	
Thomaston Cotton Mills com.	27	
Trust Company of Georgia	1175	
West Point Manufacturing	32½	34½

(These bid and asked quotations represent prices at which one or more dealers members of the N. A. S. D., would trade with the general public at the time quotations were gathered—3 p. m.)

COFFEE MARKET

NEW YORK, Sept. 15—Brazilian dealer buying imparted a firm undertone to Santos coffee futures today. Earlier in the session prices were say: Maxwell House Coffee price was advanced one cent a pound, following firmness in the price for green coffee. Coffee spot Santos No. 4 closed at 27¼-n. Cost and freight offerings included Santos Bourbon 3s at 26½-n, and 5s, 25¼-n. Santos No 4 "A" futures closed quiet, no sales. Santos No. 4 "D" futures closed 30 to 43 higher. Sales 46 contracts.

	High	Low	Last
Dec.	20.78	20.12	20.76n
March	19.50	18.82	19.47
May	18.91	18.50	18.83n
July	18.20	17.65	18.20

n-Nominal.

CASH GRAIN

CHICAGO, Sept. 15—Wheat was higher in the cash market along with futures trading today; basis was unchanged; receipts, 250 cars. Corn was one to three cents higher; basis unchanged; bookings, 95,000 bushels; receipts, 246 cars. Oats were one to three cents up; basis unchanged; bookings, 35,00 bushels; receipts 67 cars.

Wheat: No. 1 hard, 2.78½. Corn: No. 1 yellow, 2.65-2.67; No. 2, 2.64-2.64½; No. 3, 2.64-2.66; No. 4, 2.61; No. 5, 2.53; sample grade, 1.80. Oats: No. 1 mixed, 1.24; No. 1 white, 1.23¼-1.24; No. 2 heavy white, 1.24¾; No. 2 white, 1.22-1.22½; sample grade white, 1.14½. Field seed per hundredweight: Timothy, 4.00-4.25; Red Top, 12.50-13.00. Barley: Malting, 1.90-2:45; feed, 1.90-1.95.

COTTONSEED OIL

NEW YORK, Sept. 15—Bleachable cottonseed oil future closed 150 lower to 110 higher. Sales 44 contracts.

	High	Low	Last
Sept.-x	23.50	21.75	21.75
Dec.	22.45	22.10	22.50-bid
March	22.85	22.10	22.70-bid
May	22.75	22.00	22.70-bid

x-Expired at noon today.
Closing bids: Oct. 22.50; Jan. 22.45; July 22.70.

MILLIONS TO HELP ATLANTA GROW
Unlimited Funds for Mortgage Loans on
Residences—Apartments—Community Centers—Business Properties
Lowest Interest Rates and Expenses—Prompt Service
We Will Help You Buy—Sell—Protect
DARGAN, WHITINGTON & CONNER, INC.
Established 1892
Insurance—Real Estate—Mortgage Loans

Wheat at $2.80, Sept. Corn $2.65 Lead Grain Jump

CHICAGO, Sept. 15—(AP)—Grains spurted sharply on the Board of Trade today as statements by high Agriculture and Commerce Department officials continued to emphasize the poor world-wide cereal situation.

With the July, 1948, contract in the lead, wheat set the pace for the upturn by jumping as much as 10 cents, the daily limit. The September corn delivery established a new all-time high at $2.65¾. Soybeans and lard were strong with grains.

Wheat closed 6¾ to 10 higher, September $2.80; corn was 6 to 7⅝ higher, September $2.65½-$2-65¾, and oats were 1⅞ to 2⅜ higher, September $1.21-$1.21⅝. November soybeans closed at 3.39¼, up 8 cents and at a new seasonal peak.

Distinguishing feature of the market was the lack of offerings. Buying in small lots came mostly through commission houses and was sufficient to cause the wide upturn despite a comparatively slow trade. There was also a moderate amount of mill buying in wheat.

Attracting considerable attention were statements by Acting Secretary of Agriculture Dodd, who said voluntary rationing of food this winter is being considered, and Secretary of Commerce Harriman, who asked the American people to "voluntarily reduce" their consumption of meat.

A possible light frost was forecast for tonight in Northern and Central Minnesota and Wisconsin. This is not a large corn-growing area, but it brought to the fore the prospect of still more damage to corn if the Midwest should get an early killing frost. Midwest corn is behind its normal growth schedule.

Oats did not advance as sharply as other grains, the September contract failing to reach a new high. Both corn and oats were strong in the cash market, a leading processor buying cash corn. Lard jumped 75 cents to $1.05 a hundred pounds, September $22 on expectations of larger fats and oils exports.

N.Y. Cotton Advances On Light Hedging

NEW YORK, Sept. 15—(AP)—Cotton futures were strong today. Trading was active and with the exception of the opening, when light hedging made its appearance, offerings were very light. The market at times rallied $4.50 a bale with final prices up $2.25 to $4.35 a bale.

Heavy buying came into the market, following a limit rise in wheat and strong markets for other commodities.

Despite increased movements of new crop cotton in the South, hedge sales so far this season have been light.

Some dealers attributed the small volume of hedges to sharply higher values for other commodities, and felt that producers might be waiting for higher values to hedge their cotton.

Textile mills also bought cotton futures, covering further sales of print cloths for second quarter 1948 delivery.

	Open	High	Low	Close	Prev. Close
October	31.64	32.42	31.64	32.31	31.72
December	31.33	32.15	31.33	32.13	31.48
March	31.29	32.20	31.29	32.20	31.40
May	31.16	32.05	31.16	31.99	31.25
July	30.40	31.35	30.40	31.32	30.45n
October	28.83	29.40	28.83	29.31	28.80n

Middling pot 32.91n, up 49. nNominal. bBid. aAsked.

Speculative Buying Sends N. O. Cotton Up

NEW ORLEANS, Sept. 15—(AP)—Cotton futures bulged $3 to $4.95 a bale here today. The closing tone was firm; trading was active and much of the demand resulted from speculative buying, price fixing and short covering.

Strength in the grain market caused buying and floor comment was that some shorts covered because of the nearness of first notice day for October with the certificated stock continuing to decrease. The stocks amounted to only 5,537 bales, lowest since February, 1946, at the close of the market.

The opening was lower on an accumulation of week-end hedge selling orders but they were soon filled and the advance ensued.

	Open	High	Low	Close	Prev. Close
October	31.67	32.47	31.67	32.40	31.80
December	31.35	32.24	31.35	32.16	31.42
March	31.34	32.30	31.34	32.34	31.45
May	31.17	32.12	31.17	32.08	31.23
July	30.49	31.39	30.47	31.39	30.40

ATLANTA SPOT COTTON

Atlanta spot cotton middling 15-16-inch (uncompressed in warehouses) advanced to 32.90 from 32.20, the previous close.

Athens, Ga., middling one-inch spot cotton, 32.85.

AVERAGE COTTON PRICE

NEW ORLEANS, Sept. 15—(AP) The average price of middling 15-16-inch cotton at 10 Southern spot markets today was $3.30 a bale higher at 32.35 cents a pound; average for the past 30 market days, 32.38. Middling ⅞-inch average, 30.70 cents a pound.

COTTONSEED MEAL

MEMPHIS, Tenn., Sept. 15—(AP)—Cottonseed meal, future quotations price 41 percent protein, basis.

	Sept. 15	Prev. close
Jan.	82.75-bid	79.50-asked
March	79.00-bid	77.00-asked
May	78.00-bid	77.00-asked
July	78.00-bid	76.00-asked
Oct.	86.50-bid	83.00-84.50
Dec.	83.50-bid	80.50-asked

City Building Inspector Given Fire Safety Enforcement Powers

City Council Monday armed City Building Inspector Marvin Harper with discretionary powers in enforcement of minimum fire safety standards against owners of theaters, rooming houses and other structures.

The action was recommended by the Building Code Advisory Board, headed by George H. Bond, Architect, and paves the way for immediate demand by City building officials for compliance.

In recommending that discretionary authority be vested in Harper and his aides, the Advisory Board said the "alternate arrangements for construction and fire protection for a specific building may be substituted for the requirements and the equivalent in life safety can be maintained."

Councilman Ralph Huie Chairman of Council's Tax Committee, presented the proposed revisions.

The revisions permit acceptance of outside fire escapes in rooming houses, hotels and the like if they are reasonably accessible and properly protected. They also eliminate protection for openings in rooms of fireproof and semi-fireproof buildings if they are protected by standard sprinkler systems and if access to the fire escape is direct from a corridor through an exit door protected by an approved self-closing fire door and other openings in the corridor are properly protected.

A revision affecting theaters allows the proscenium to be protected by a non-combustible curtain properly braced if it is sprinklered throughout. The curtain must be able to prevent passage of all smoke and flame for at least 15 minutes, and all combustible scenery, decoration, and draperies must be flame proofed.

Motion picture theaters, school auditoriums, clubs, and the like, without rigging lofts but where an occasional stage performance is presented, must have a stage area separated by a proscenium wall of fire resistance rating of not less than two hours, construction over the stage must be non-combustible, and the stage area must be protected by an approved sprinkler system. In addition, one or more ventilators arranged to open automatically shall be provided and the ventilators shall not be less than five percent of the stage area.

Proscenium openings must be provided with a roll-type curtain of non-combustible material designed to resist the passage of smoke and flame and all combustible scenery, decorations and draperies must be properly flameproofed.

Small stages or platforms not exceeding 15 feet in depth without provisions for scenery in motion picture theaters, school auditoriums, clubs and similar places need not separate auditoriums by proscenium walls, but all drapes must be fireproofed.

Emory Expert To Aid Anti-Delinquency Drive

A group of Atlanta citizens, alarmed over increase of juvenile delinquency, has recruited the services of a college professor in criminology to help find out "what's happening to our kids."

Prof. James W. Wiggins, teacher of criminology at Emory University, was named chairman of a research section of the Citizens Crime Prevention Committee by Sol. Gen. Paul Webb, Chairman, at the Committee's meeting Monday afternoon.

The Emory criminology expert accepted the chairmanship after a revealing session of "map talk" during which he gave the 57 members of the Committee a graphic account of the "problem areas" of Fulton County from the standpoint of crime. His section will gather and study statistics for other sections of the Committee in a flying wedge offensive against crime, the Solicitor General said.

Five other Atlantans were named to head sections in anti-crime movement. The sections, their chairmen and purposes:

Youth—Julian Whatley, to assist youth-serving agencies to secure more adult leaders and to help civic clubs find practical and needful youth projects to sponsor.

Churches—The Rev. A. B. Gibson, Pastor of Morningside Presbyterian Church, to determine what specific delinquency programs churches are now sponsoring and develop additional suggestions for all those who wish to sponsor other programs.

Protective Agencies—Mrs. Malcolm Bryan, to bring schools, police, court and service and social agencies more closely together to detect juvenile delinquency in its early stages.

Neighborhood Effort — Harllee Branch, Jr., to help residents of the "problem areas" where there is a high incidence of crime, to select their own leaders and contribute their part to clearing up the trouble.

Public Education and Information—Charles Yates, to publicize the work of the Committee and to promote and arrange educational opportunities for parents to learn why and how their children behave as they do.

The Citizens' Crime Prevention Committee was hailed by members of the Community Planning Council as filling a long-felt need in Atlanta and Harllee Branch, attorney member of both groups, emphasized that the new Committee will not duplicate any functions of existing organizations.

'Flying Balloon' Mystery Solved

Atlanta's Sunday afternoon "Flying Balloon" mystery was at least partially solved Monday when two Atlantans came forward with information that they sent up the "nebulous bodies," filled with gas—from the kitchen stove.

Claiming to have dispatched the spheroids was Paul Vaughn, a Veteran Cab driver of 565 Tenth Street, N. W., who said he frequently sent up gas-filled balloons to amuse his infant daughters, Rebecca Sue and Donna Gail Vaughn. L. Shirley, of Atlantic Avenue, N. W., a near neighbor of Vaughn, said he and his children also had sent balloons aloft. Shirley said his children used a new type plastic substance which easily is inflated by pressure from an ordinary gas stove jet.

INVESTING COMPANIES

NEW YORK—(National Association Securities Dealers, Inc.)—

	Bid	Asked
Affiliated F Inc	4.23	4.62
Am Bus Shrs	3.89	4.27
Blair & Co	3.50	4.25
Boston Fund Inc	19.73	21.33
Broad St. Inv	16.98	18.36
Bullock Fd	16.94	18.57
Chemical Fund	13.56	14.67
Comwlth Invest	5.67	6.16
Delaware Fund	14.72	15.92
Dividend Shrs	1.43	1.58
Eat & How Bal Fd	24.30	25.98
First Boston Corp	32.00	35.00
First Mutual Tr Fd	5.25	5.80
Group Sec Agricultural	6.01	6.52
Group Sec Automobile	6.01	6.52
Group Sec Aviation	5.05	5.49
Group Sec Building	8.04	8.72
Group Sec Chemical	6.38	6.92
Group Sec Electric	9.72	10.53
Group Sec Foods	5.37	5.83
Group Sec Fully Adm.	7.27	7.89
Group Sec Gen Bond	7.72	8.37
Group Sec Investing	7.05	7.65
Group Sec Low Priced	6.19	6.72
Group Sec M'chandising	7.78	8.44
Group Sec Mining	5.13	5.57
Group Sec Petroleum	6.91	7.50
Group Sec RR Bond	2.51	2.74
Group Sec R R Equip	4.20	4.57
Group Sec R R Stock	4.16	4.52
Group Sec Steel	4.80	5.22
Group Sec Tobacco	4.17	4.53
Incorp Investors	21.66	23.42
Investment Co Am	26.51	28.82
Keystone Custodian B 1	27.97	29.30
Keystone Custodn B 2	24.46	26.78
Keystone Custodn B 3	16.51	18.11
Keystone Custodn B 4	8.95	9.83
Keystone Custodn K 1	17.73	19.46
Keystone Custodn K 2	20.85	22.89
Keystone Custodn S 1	25.36	27.84
Keystone Custodn S 2	13.76	15.12
Keystone Custodn S 3	11.35	12.47
Keystone Custodn S 4	4.21	4.66
Manhat Bond Fund	7.59	8.32
Mass Invest Tr	25.01	27.04
Mutual Invest	13.79	15.07
Nation Wide Bal Fd	13.81	14.83
Natl Sec Ser-Bond	7.01	7.69
N Sec Ser-Low P Bd	6.63	7.29
N Sec Ser-Pref Stk	7.45	8.23
N Sec Ser-Income	4.44	4.91
N Sec Ser-Stock	5.04	5.60
N Sec Ser-Ind Stk	6.02	6.73
N Sec Ser-Low P Stk	3.56	4.02
New England Fund	14.77	15.84
N. Y. Stks Automobile	6.35	6.96
N. Y. Stks Bldg. Supply	8.66	9.49
N. Y. Stks Divers Inv	10.69	11.72
N. Y. Stks Metals	7.58	8.31
N. Y. Stks Oils	13.30	14.58
N. Y. Stks R. R. Equip	7.12	7.80
N. Y. Stks Steel	7.64	8.37
Nor Am Tr Sh 1955	3.32	No
Nor Am Tr Sh 1956	2.73	No
Trusteed Industry Shrs.	.75	.84

CHICAGO GRAIN

CHICAGO, Sept. 15—

	Open	High	Low	Close	Prev. Close
WHEAT—					
Sept.	2.75½	2.81½	2.75¼	2.80	2.73¼
Dec.	2.76	2.83	2.76	2.82¾	2.74⅜
May	2.74½	2.80¾	2.73½	2.80¼	2.71½
July	2.50	2.57⅛	2.49¾	2.57⅛	2.47¼
CORN—					
Sept.	2.61½	2.65¾	2.59½	2.65½	2.59½
Dec.	2.41¼	2.46¼	2.40¾	2.46	2.39¾
May	2.35	2.40¼	2.34¾	2.40	2.33½
July	2.27⅛	2.34	2.27½	2.33¾	2.26⅛
OATS—					
Sept.	1.19½	1.21½	1.18½	1.21	1.18¾
Dec.	1.17¼	1.19¼	1.16⅝	1.19¼	1.16¾
May	1.10⅝	1.12⅜	1.10	1.12⅛	1.09¾
July	1.01	1.03¼	1.00¼	1.03	1.00¾
SOYBEANS—					
Nov.	3.35	3.39¼	3.34	3.39¼	3.31
LARD—					
Sept.	21.70	22.05	21.65	22.05	21.00
Oct.	21.90	22.25	21.82	22.25	21.42
Nov.	21.80	22.42	21.80	22.40	21.45
Dec.	25.40	25.70	25.10	25.70	25.00
Jan.	25.50	25.95	25.35	25.85	25.25
Mar.	25.75	26.25	25.70	26.25	25.15
May	26.40	26.75	26.10	26.75	25.45

THE WEATHER

ATLANTA—One year ago today (Sept. 17, 1946): High 60, low 56.

SUN AND MOON FOR TODAY
Sun rises, 6:22 a. m.; sets, 6:44 p. m.
Moon rises 8:12 a. m.; sets, 8:08 p. m.

GEORGIA — Considerable cloudiness with showers Southeast and cooler Tuesday; heavy rains with strong winds Southeast and East Central portion Tuesday night and Wednesday.

LOCAL WEATHER REPORT
(Based on observations at the Municipal Airport)

Highest temperature	92
Lowest temperature	68
Mean temperature	80
Rainfall in past 24 hours	.85
Rainfall since first of month	1.34
Deficiency since first of month	.16
Rainfall since Jan. 1	42.92
Excess since Jan. 1	5.29

LOCAL SECURITIES
Bought—Sold—Quoted
American Bakeries Co.
Atlantic Co.
Auto-Soler Co.
Bibb Mfg. Co.
Citizens & Sou. Nat. Bank
Coca-Cola Bottling Co. Stocks
First National Bank
*Gordon Foods, Inc.
Fulton Bag & Cotton Mills
Georgia Power $6 Pfd.
West Point Mfg. Co.
*Offering by prospectus only.
J. H. HILSMAN & CO. Inc.
1410 Citizens & Southern Bldg.
WAlnut 0433 Atlanta, Ga.

SUGAR FUTURES

NEW YORK, Sept. 15—Dealings in domestic sugar futures were active today. Houses with Cuban connections bought with offerings supplied by commission houses and the trade. Raw and refined were featureless. Domestic sugar futures No. 5 close 1 to 3 higher, sales 258 contracts.

	High	Low	Close
May	5.22	51.8	5.19
July	5.20	5.17	5.18
September	5.16	5.16	5.17

LION OIL COMPANY
A regular quarterly dividend of 37½¢ per share has been declared on the Capital Stock (after split) of this Company, payable October 15, 1947, to stockholders of record September 30, 1947. The stock transfer books will remain open.
E. W. ATKINSON, Treasurer
September 9, 1947
LION

THE SIGN OF GOOD OFFICE FURNITURE
HORNE DESK AND FIXTURE CO.
CHAIRS DESKS HORNE FILES SAFES
ATLANTA, GA.
57 PRYOR ST., N. E.
PHONE WA. 1463

STAPLE PRICE TREND

NEW YORK, Sept. 15—The Associated Press weighted wholesale price index of 35 commodities today advanced to 194.94. Previous day, 194.35; week ago, 192.26; month ago, 187.43; year ago, 141.09.

	1947	1946	1945	1944
High	194.99	169.72	112.81	108.73
Low	164.05	112.02	107.90	106.03

(1926 average equals 100.)

Hurt & Quinn, Inc. GENERAL AGENTS
GENERAL OFFICES
Standard Bldg.
ATLANTA, GA
Service Offices:
Miami, Fla.
Jacksonville, Fla.
Montgomery, Ala.
Columbia, S. C.
The Best in Insurance Service
Company groups represented: FIRE: Home, Springfield, Agricultural, Royal, Liverpool, Century, London and Lancashire, American Equitable, Potomac, Manufacturers.
CASUALTY: General Accident, Manufacturers.

SERVING THE INVESTOR
SINCE 1913
For Sound Brokerage Service

Phone: CYpress 5730 or 6185
THOMSON & McKINNON
SECURITIES · COMMODITIES
Healey Building Arcade
Leo P. Crouch, Manager
NEW YORK CHICAGO INDIANAPOLIS
Offices in 38 cities in the United States and Canada
Write for our Weekly Stock Survey
MEMBERS NEW YORK STOCK EXCHANGE AND OTHER PRINCIPAL SECURITY AND COMMODITY EXCHANGES

INSURED SAVINGS—LIBERAL DIVIDENDS
Legal for Trust Accounts
Open an account by mail with
GEORGIA'S OLDEST FEDERAL
FULTON COUNTY FEDERAL SAVINGS & LOAN ASSN.
Ground floor Trust Co. of Georgia Bld'g.
Atlanta, Georgia
WILLIAM M. SCURRY, President

FUNERAL NOTICES

LEWIS—Funeral services for Mr. Luther Lewis, will be held Tuesday, Sept. 16, 1947 at Spring Hill.

LESTER—The friends and relatives of Mrs. Fred F. Lester, Sr., Miss Harriet Lester, Atlanta; Mr. and Mrs. Fred F. Lester, Jr., Cartersville, Ga.; Mrs. Eva J. Simonton, Atlanta; Caroline Dudley Lester, Cartersville, Ga., are invited to attend the funeral of Mrs. Fred F. Lester, Sr., Tuesday, Sept. 16, 1947, at 4:30 o'clock at the interment in West View. H. M. Patterson & Son.

NUCKOLLS, Mr. Virgil Hall—The friends and relatives of Mr. Virgil Hall Nuckolls, Fowery Branch, Ga.: Miss Nila Nuckolls, Miss Nettie Nuckolls, Miss Birdie Nuckolls, J. T. and E. D. Nuckolls, Mr. and Mrs. A. B. Nuckolls and family, all of Flowery Branch, Ga., and Mrs. Morris Hurt, Gainesville, Ga., are invited to attend the funeral of Mr. Virgil Hall Nuckolls, Tuesday, Sept. 16, at 11 a. m., from Bethel Baptist Church, Forsyth County, Ga. R. A. Ingram Funeral Home, Cumming, Ga.

DESCHENES, Mrs. Juliette—of 5075 Fuller Rd., N. W., died Sept. 15, 1947. Surviving are her daughter, Mrs. T. W. Fletcher; grandchildren, Mrs. W. J. Bindewald, Birmingham, Ala.; Miss Renee M. Fletcher, Mr. Pete Fletcher; great-grandchildren, little Claire Yvonne Bindewald, little William Joseph Bindewald, both of Birmingham. Funeral services will be held Wednesday, Sept. 17 at 10 o'clock at the Cathedral of Christ the King. Monsignor Joseph G. Cassidy officiating. Interment, West View. The Rosary will be said Tuesday evening at 8 o'clock at the chapel of Greenberg & Flinn.

SMITH—The friends and relatives of Mrs. Annie T. Smith, Atlanta; Mrs. C. C. Ray, Charlotte, N. C.; Mrs. Mattie Lammons, Mr. W. R. Thompson, both of Atlanta; Mr. Jeptha Thompson, Jerome, Idaho, and several nieces and nephews are invited to attend the funeral of Mrs. Annie T. (Aunt Annie) Smith, Wednesday, Sept. 17, 1947, at 3:30 o'clock, at Spring Hill. Mr. Walter C. Smith, Past First Reader of Second Church of Christ Scientist officiating. Interment West View. The pallbearers will be Mr. J. Sid Tiller, Mr. Spurgeon Barrett, Mr. J. O. Phelps, Mr. William Chunn, Mr. P. E. Stroud, Mr. Leon D. Patton. H. M. Patterson & Son.

PARKER, Mr. Randall Clifford—The friends and relatives of Mr. and Mrs. Randall Clifford Parker, Mr. and Mrs. T. A. Atwood, Mr. and Mrs. R. L. Parker, Mr. and Mrs. W. L. Parker, Mr. and Mrs. F. J. Parker, Mrs. W. L. Allen, Mr. and Mrs. J. C. Parker, Mr. and Mrs James Parker and the grandchildren are invited to attend the funeral of Mr. Randall Clifford Parker, this (Tuesday) afternoon at 3 o'clock from the Ebenezer Baptist Church on Spalding Drive. Rev. S. T. Hughes will officiate. Interment will be in churchyard. Pallbearers selected please meet at the residence, 631 Gerard Ave., N. W., at 2 o'clock. J. Allen Couch & Son.

AWTRY & LOWNDES
FUNERAL DIRECTORS
NOW 3 QUICK AMBULANCES

Asphalt for Waterproofing
Concrete for Strength
Wilbert BURIAL VAULT
Guarantee Insured by Aetna Insurance Company
Sold by All Funeral Directors

FUNERAL NOTICES

McDANIEL, Mrs. Laura Rowena—Funeral of Mrs. Laura Rowena McDaniel will be held from Prospect Church, Gwinnett County, this afternoon at 2 o'clock. She is survived by her husband, Mr. S. L. McDaniel, and one son, Herschel, of Buford, Ga. Glyndon P. Tapp Funeral Home, Buford Ga.

POWELL, Mr. R. B.—The friends and relatives of Mr. and Mrs. R. B. Powell, Miss Louise Powell, Mr. Robert Powell, Mr. and Mrs. J. M. Powell are invited to attend the funeral of Mr. R. B. Powell this (Tuesday) afternoon at 1 o'clock at the chapel of Howard L. Carmichael & Sons. Rev. V. L. Bryant will officiate. Interment, National Cemetery, Marietta, Ga. Pallbearers selected please meet at the chapel at 12:45.

BREWER, Mrs. Mary Lula Cleveland—Widow of the late Judge E. C. Brewer died Sept. 14, 1947 at her home, Gainesville, Ga. Surviving are two daughters, Mrs. J. D. Underwood, Mrs. B. R. Spainhour, Gainesville, Ga.; three sons, J. B. and L. C. Brewer, Gainesville, Ga.; H. J. Brewer, Greensboro, N. C.; brother, J. W. Cleveland, Fitzgerald, Ga. Funeral services will be held this (Tuesday) afternoon at 3 o'clock from the First Baptist Church. Rev. Franklin Owen and Rev. H. G. Jarrard will officiate. Interment Alta Vista Cemetery. Ward's Funeral Home, Gainesville, Ga.

HOPKINS, Miss Leland—The friends and relatives of Miss Leland Hopkins, Mr. H. M. Hopkins, of Palmetto, Ga.; Mr. and Mrs. K. L. Hopkins, of West Point, Ga.; Mr. and Mrs. C. F. Hopkins, Mr. and Mrs. W. B. Hopkins, Mr. and Mrs. D. B. Hopkins, Mr. and Mrs. E. O. Hopkins, of Atlanta, Ga.; Mr. and Mrs. Dengil B. Hopkins, of Palmetto, Ga.; Mr. and Mrs. Cletus Stamps, of Grantville, Ga.; Mr. and Mrs. George Beck, Mr. and Mrs. Herman Sprayberry, of Newnan, Ga.; Mr. and Mrs. Henry Robinson, of Palmetto, Ga., are invited to attend the funeral of Miss Leland Hopkins this (Tuesday) afternoon at 3:30 o'clock from New Hope Methodist Church with the remains placed in state at 3 o'clock. Rev. C. F. Hughes and Rev. Homer L. Morgan will officiate. Interment, churchyard. Nephews will serve as pallbearers and meet at church at 3:15 o'clock. Bishop & Poe.

KNIGHT—The friends and relatives of Mr. and Mrs. James L. Knight, Atlanta; Mr. and Mrs. C. T. Reece, Crestview, Fla.; Mrs. S. J. Simmons, Miss Jewell Knight, Mr. and Mrs. H. L. Knight, Atlanta; Mr. James L. Knight, Jr., Crestview, Fla.; Mr. Billy L. Knight, Mr. and Mrs. G. F. Rainwater, Mr. and Mrs. C. N. Shaw, Mr. and Mrs. Marion Butterworth, all of Atlanta; Mr. and Mrs. W. T. Butterworth, Dunwoody, Ga.; Mr. Fred Knight, Mr. and Mrs. Paul Watts, Mrs. O. L. Smith, all of Atlanta; the grandchildren, are invited to attend the funeral of Mr. James L. Knight, Wednesday, Sept. 17, 1947, at 3:30 o'clock at Stamps Chapel, with remains placed in state at 2:30 o'clock. Rev. R. O. Turner and Rev. Harry Spivey officiating. Interment, Stamps Chapel Cemetery. The pallbearers will be Mr. Henry Carson, Mr. O. M. Snow, Mr. J. D. Nestlehutt, Mr. J. R. Waldrop, Mr. L. W. Cash, Mr. B. F. Reed. H. M. Patterson & Son. 1

Everlasting MONUMENTS
Visit OUR NEW DISPLAY
NORTH AVE. at JUNIPER
ROBERTS MARBLE CO.
of ATLANTA VE-7707

WEST VIEW FUNERAL HOME
ON PEACHTREE
One of Atlanta's Oldest and Finest Funeral Homes
CONVENIENTLY LOCATED
860 Peachtree Street, N. E.
Telephone HEmlock 6001

FUNERAL NOTICES

SAWYER—The friends and relatives of Mr. and Mrs. O. I. Sawyer, Mr. and Mrs. Teasley Huddleston, Mr. and Mrs. Clarence L. Leathers, Mr. and Mrs. H. K. Sawyer, all of Atlanta; the nieces, nephews and grandchildren are invited to attend the funeral of Mr. O. I. (Oscar) Sawyer, Tuesday, Sept. 16, 1947 at 4:30 o'clock at Spring Hill. Mr. Franklin T. Puckett, Minister of the Church of Christ, and Rev. C. C. Singleton officiating. Interment, West View. The pallbearers will be Mr. F. A. Doby, Mr. Temple G. Smith, Mr. Edwin Griswell, Mr. Ralph Austin, Mr. Hugh Greene, Sr., Mr. J. W. Sheppard, Jr. H. M. Patterson & Son.

ROSE, Mr. Jimmie Earl—The friends and relatives of Mr. and Mrs. Jimmie Earl Rose, Miss Julia Ann Rose, Mrs. Lula Rose, Bremen, Ga.; Mr. and Mrs. W. P. Rose, Atlanta, Ga.; Mr. and Mrs. R. J. Hardin, Powder Springs, Ga.; Mr. and Mrs. H. C. Daniel, Mr. and Mrs. Price E. Wade, Bremen, Ga.; Mr. and Mrs. G. L. Newman, Buchanan, Ga., are invited to attend the funeral services of Mr. Jimmie Earl Rose today (Tuesday), Sept. 16, 1947, at 11 o'clock from the Bremen Baptist Church, with Rev. M. V. Steadham and Dr. Frederick Smith officiating. Interment, City Cemetery. The following gentlemen will please serve as pallbearers and meet at the church at 10:45 a. m.: Mr. Harold Tarpley, Mr. Neal Grizzard, Mr. M. B. Kirk, Mr. Bob Jeter, Mr. Alba Davis, Mr. Eugene Weaver and Mr. E. B. Jones. The body will lie in state at the church from 10 o'clock until the hour of service. Hightower Funeral Home, Bremen, Ga.

ROBINSON, Mrs. William J. (Josephine Holland)—The friends of Mr. and Mrs. William J. Robinson, Misses Peggy and Barbara Robinson, of Quincy, Mass.; Mr. and Mrs. Ray Oliver, of Quincy, Mass.; Mr. and Mrs. Fred H. Robinson, Mrs. William Robinson, of Quincy, Mass.; Mr. and Mrs. J. L. Childress, Mr. and Mrs. J. B. Bagwell, Mr. and Mrs. A. E. George, Mr. and Mrs. J. S. Holland, Mr. and Mrs. Fred Holland, and Mr. and Mrs. E. B. Holland are invited to attend the funeral of Mrs. William J. (Josephine Holland) Robinson this (Tuesday) afternoon at 4 o'clock from the chapel of J. Austin Dillon Co. Rev. Wyle DuBose, of Lakewood Presbyterian, will officiate. Interment in Greenwood Cemetery. The following gentlemen will please act as pallbearers and assemble at the residence, 1241 Arkwright Place, S. E., at 3 p. m. Messrs. Wilson Webb, James Alexander, J. A. Brock, Clyde Pope, Fred Baker and Albert George. (Quincy, Mass., papers please copy).

JORDAN, Mr. William Calvin—The friends and relatives of Mr. and Mrs. William Calvin Jordan, Mr. W. C. Jordan, Jr., Mr. Everett C. Jordan, Mr. and Mrs. W. B. Boggs, Miss Larue Jordan, Mrs. Belle Floyd Jordan, Mr. and Mrs. Dan Estes, Mr. and Mrs. H. S. Graham, all of Atlanta; Mrs. N. T. Ray, Orlando, Fla.; Mr. and Mrs. E. C. Shatterly, Mr. and Mrs. G. S. Jordan, Mr. and Mrs. T. E. Jordan and Brady Boggs are invited to attend the funeral of Mr. William Calvin Jordan Wednesday, at 11 o'clock from the Lakewood Interdenominational Church, Rev. H. E. McBrayer and Rev. Jimmie Ponds officiating. The following will serve as pallbearers and assemble at the church at 10:45: Messrs. Eugene Huggins, A. L. Bone, T. O. Howell, Jr., Haskill Duffee, J. W. Estes and Billy Shatterly. Lakewood Lodge No. 443, F. & A. M., will officiate at the grave. The remains will be placed in state at the church at 10:30 o'clock. Interment, Roseland Cemetery. Awtry & Lowndes.

THE FLOWER SHOP
AT WEST VIEW
AM. 4536
Funeral Offerings, all types
Flowers for all occasions.
1663 GORDON, S. W.
at West View Cemetery.

O. I. Sawyer, 74, Retired Minister, Dies; Rites Today

O. I. Sawyer, 74, retired minister of the Church of Christ, died Monday at his residence, 1012 Sells Ave., S. W., after an illness of several months.

Funeral services will be conducted at 4:30 p. m. today at Spring Hill, with Franklin T. Puckett and W. L. Sheldon officiating. Burial will be in West View Cemetery.

Well known in Atlanta, Mr. Sawyer had served as minister of the Center Hill Church of Christ and the Hemphill Church of Christ for many years. He was forced by ill health to retire from active work in the church in 1942.

A native of Covington, he came to Atlanta in 1901, to enter the grocery business. In 1917 he left that business to enter the ministry, a profession he followed for more than 25 years.

He is survived by his wife; two daughters, Mrs. Teasley Huddleston and Mrs. Clarence L. Leathers; a son, H. K. Sawyer; seven grandchildren and several nieces and nephews.

W. C. Jordan, 51, Dies at Residence

William C. Jordan, 51, Atlanta plumbing contractor, died Monday at his residence on Browns Mill Road, near Hapeville.

Funeral arrangements will be announced by Awtry & Lowndes.

A native and lifelong resident of Fulton County, Mr. Jordan has been in the plumbing business in Atlanta for more than 30 years. He was a member of Lakewood Lodge No. 443, F & A M, and the Lakewood Heights Interdenominational Church.

Survivors include his wife, the former Miss Kathleen Duffee; two sons, W. C. Jordan, Jr., of Atlanta, and Everett C. Jordan, of Pearl Harbor; two daughters, Mrs. W. B. Boggs and Miss Larue Jordan; his mother, Mrs. Belle Floyd Jordan; four sisters, Mrs. Dan Estes, Mrs. H. S. Graham, Mrs. E. C. Shatterly, all of Atlanta, and Mrs. N. T. Ray, of Orlando, Fla.; two brothers, G. S. Jordan and T. E. Jordan, and a grandson.

Mrs. Annie Smith, Acworth Native, Dies

Mrs. Annie T. Smith, 76, of 710 Oakland Ave., S. E., died Monday at her residence.

Born near Acworth, Mrs. Smith had lived in Atlanta most of her life. She was a member of the Second Church of Christ, Scientist.

She is survived by two sisters, Mrs. C. C. Ray, of Charlotte, N. C., and Mrs. Mattie Lamons, of Atlanta; two brothers, W. R. Thompson, of Jerome, Idaho; several nieces and nephews.

Funeral services wil be held at 3:30 p. m. Wednesday at Spring Hill with Mr. Walter C. Smith officiating. Burial will be in West View Cemetery.

FUNERAL NOTICES

WALLACE, Mr. H. J. (Uncle Jeff)—The friends and relatives of Mr. and Mrs. H. J. Wallace, Mr. and Mrs. P. H. Wallace, Mr. and Mrs. H. W. Austin, Mr. and Mrs. A. C. Morris, Sr., Mr. and Mrs. W. O. Milsap, Calhoun, Ga.; Mrs. Violet Walker, Mr. and Mrs. R. L. Hollingsworth, Calhoun, Ga.; Mr. and Mrs. J. C. Wallace, Mrs. D. R. Barfield, Mrs. N. A. Postell and the 16 grandchildren and 14 great-grandchildren are invited to attend the funeral of Mr. H. J. (Uncle Jeff) Wallace this (Tuesday) afternoon at 4:30 o'clock at Ousley Chapel Methodist Church. Rev. Owen Burt, Rev. A. B. Couch and Rev. Henry Jones will officiate. Interment in churchyard. The pallbearers will be Mr. E. Gladden, Mr. W. J. Dudley, Mr. J. E. Ingram, Mr. J. W. Toney, Mr. H. M. Council, Mr. E. E. Jackson, Mr. Sam Burt and Mr. M. P. Scott, Jr. A. S. Turner & Sons.

Mrs. F. F. Lester, Sr., Dies; Funeral Today

Mrs. Fred F. Lester, Sr., of 1149 Gordon St., S. W., died Monday at her residence following an illness of two years.

Funeral services will be held at 4:30 p. m. today at the graveside in West View Cemetery, with the Rev. John J. Waldrop officiating.

Mrs. Lester, a native of East Lee, Mass., had been a resident of Atlanta for more than 50 years. She was a member of West End Baptist Church.

Survivors include a daughter, Mrs. Harriet Lester; a son, Fred F. Lester, Jr., of Cartersville; a sister, Mrs. Eva J. Simonton, and a granddaughter, Carolyn Dudley Lester, of Cartersville.

Funeral Rites Today For Luther Lewis

Funeral services for Luther Lewis, 65, former Atlantan who died Saturday in Brooklyn, N. Y., will be conducted at 3:30 p. m. today at Spring Hill with the Rev. James C. Hazelwood officiating. Burial will be in Jones Chapel Cemetery.

Mr. Lewis, a native of Ellenwood, Ga., had made his home in Brooklyn for the past 24 years. Before moving North, he was associated here with the Southern Railway System.

He is survived by his wife; a sister, Mrs. Annie L. Howell, of Atlanta, and several nieces and nephews.

Native Augustan Succumbs in S. C.

COLUMBIA, S. C., Sept. 15—(AP) James S. Farr, 64, owner of the Piggly Wiggly Grocery store here, died suddenly at his home Monday.

A native of Augusta, Farr organized the Augusta Supply Company, and was its first President. During World War I he operated post exchanges at Army installations.

He came to Columbia after the war to open the Piggly Wiggly store here. He was a member of Columbia City Council from 1941 until July, 1946.

Survivors included the widow and two sons, James S. Farr, Jr., and Edwin F. Farr. Funeral arrangements have not been completed.

Mrs. Deschenes Dies at Residence

Mrs. Juliette Deschenes, of 5075 Fuller Rd., N. W., died Monday at her residence.

Funeral services will be held at 10 a. m. Wednesday at the Cathedral of Christ the King, with Monsignor Joseph G. Cassidy officiating. Burial will be in West View Cemetery.

Mrs. Deschenes is survived by a daughter, Mrs. T. W. Fletcher, of Atlanta; three grandchildren, Mrs. W. J. Bendewald, of Birmingham; Miss Renee M. Fletcher, and Pete Fletcher, of Atlanta, and two great-grandchildren.

Boy Hanging Victim's Funeral in Louisiana

Atlanta Ordnance Depot authorities Monday appointed a three-man Board of Officers to investigate the death of a 12-year-old boy, whose body was found Saturday night in Forest Park hanging from a tree with a rope around the neck.

The boy, Alfred Wall Underwood, son of W. H. Underwood, the Depot's chief electrician, died by his own hand, according to the Clayton County coroner's jury. Capt. Riley described the Army's probe as a routine affair.

The boy's parents left Atlanta Sunday for Crawley, La., where funeral services will be held.

Old? Get Pep, Vim
With IRON; plus supplements CALCIUM, VITAMIN B1
MEN, WOMEN of 40, 50, 60. Don't be old, weak, worn-out, exhausted. Take Ostrex. Contains tonic often needed after 40 — by bodies old just because lacking iron; plus calcium, Vitamin B1. Thousands now feel peppy, years younger. Try Ostrex Tonic Tablets today. SAVE MONEY—get $1.00 size now on. 50c. Also ask about big, money-saving Economy size. At all drug stores everywhere—in Atlanta, at all Walgreen and Jacobs Drug Stores.

ARE YOU JITTERY?
CAN'T SLEEP? IRRITABLE? Quiet Those TENSE NERVES With
VEXTRIN
The High Potency Vitamin B Complex with Liver and Iron.
Constipation, Lost Pep, Bad Skin are frequently symptoms of Lack of Vitamin B Complex.
Just One Capsule a Day will help prevent and correct your Vitamin B Deficiency. Regular $7.50 Value. 100 Day Supply 3.98
Mail Orders Filled Promptly
CROWN CUT-RATE DRUG STORE
82 Forsyth St., N. W.
Next to Rialto Theatre

5-Yr. Victim of Gassy Stomach
"For 5 years I suffered from gas swelling and bloat," says a well-known citizen. "My meals just laid in my stomach and turned to gas. Had dizzy attacks from this condtion. I tried many medicines, but they never had any effect on me, but finally I found INNER-AID. It cleared out all my gas. Now I can eat without misery afterward. This is the only medicine that ever helped me."
INNER-AID is the new formula of 12 juices from Nature's Plants. It has relieved many people who had never been really helped before by any medicine. Taken shortly before meals it mixes with your food, thus eliminating the poisons that foster stomach trouble. It will cleanse the bowels, clear gas from stomach, enliven liver and remove old bile from the system. So don't go on suffering! Get INNER-AID. Sold by all drug stores.

R. C. Parker, 74, Drowns in River

The body of Randall Clifford Parker, 74, of 661 Gerard Ave., N. W., late Sunday night was recovered from the Chattahoochee River, according to Cobb County Police.

The aged man, said by relatives to have been a recluse, fell into the river from a small boat in which he was fishing, police said. A Cobb County Coroner Jury Monday declared he died from accidental drowning.

Funeral arrangements will be announced by J. Allen Couch & Son Funeral Home.

Survivors include his wife; a daughter, Mrs. T. A. Atwood, of Atlanta; three sons, R. L., W. L., and F. J. Parker, all of Atlanta; a sister, Mrs. W. L. Allen, of Atlanta, and two brothers, J. C., and James Parker, both of East Point.

James L. Knight Dies; Restaurant Manager

James L. Knight, 50, of 310 North Ave., N. E., Manager of the DonRee Resaturant, near Marietta, died Monday in a private hospital after a long illness.

Funeral services will be held at 3:30 p. m., Wednesday in Stamps Chapel Baptist Church, with the Rev. R. O. Turner and the Rev. Harry Spivey officiating. Burial will be in the churchyard.

Survivors include his wife; three daughters, Mrs. C. T. Reece, of Crestview, Fla., Mrs. S. J. Simmons, and Miss Jewell Knight, of Atlanta; three sons, H. L. and J. L. Knight, Jr., of Crestview, and Billy L. Knight, of Atlanta; four sisters, Mrs. G. J. Rainwater, Mrs. C. N. Shaw and Mrs. Marion Butterworth, of Atlanta, and Mrs. W. S. Butterworth, of Dunwoody; a brother, Fred Knight, of Atlanta, and three grandchildren.

READY TO GO TO WORK IN 2 SECONDS
BAYER ASPIRIN
RELIEVES ACHES AND PAINS OF
COLDS

H. J. Wallace, 75, Dies at Decatur Home

H. J. Wallace, 75, of 473 Melville Ave., Decatur, long-time resident of DeKalb County, died Monday at his residence following an illness of two weeks.

Funeral services will be held at 4:30 p. m. today in Ousley Chapel, with the Rev. A. B. Couch and the Rev. Henry Jones officiating. Burial will be in the churchyard.

Born in Rockdale County, Mr. Wallace had lived in Decatur for 50 years.

He is survived by his wife; a son, P. H. Wallace, of Dalton; five daughters, Mrs. H. W. Austin, Mrs. A. C. Morris, Sr., Mrs. W. L. Millsap, of Calhoun; Mrs. Violet Walker and Mrs. R. L. Hollingsworth, of Calhoun; a brother, J. C. Wallace, of Decatur; two sisters, Mrs. D. R. Barfield, of Decatur, and Mrs. N. P. Postell, 16 grandchildren and 14 great-grandchildren.

FALSE TEETH
Hold uppers and lowers comfortably secure with dentist's sensational discovery—new, improved cream-paste called STAZE. Amazing ingredient holds plates longer. Not a messy powder. Only 35¢ a tube at druggists. Get STAZE today!
STAZE HOLDS ALL DAY OR YOUR MONEY BACK

MORTUARY

MRS. JOSEPHINE H. ROBINSON
Funeral services for Mrs. Josephine Holland Robinson, 48, of 1214 Arkwright Pl., S. E., who died Sunday in a private hospital will be conducted at 4 p. m. today in the chapel of J. Austin Dillon Company, with the Rev. Wyle DeBose officiating. Burial will be in Greenwood Cemetery.

ROBERT B. POWELL
Funeral services for Robert B. Powell, 53, of 807 East Point, St., East Point, who died Sunday at his home, will be conducted at 1 p. m. today in the chapel of Howard L. Carmichael & Sons, with the Rev. B. L. Bryant officiating. Burial will be in National Cemetery, Marietta.

BILTMORE EXTERMINATORS
WE DESTROY PESTS
RATS ROACHES FLEAS TERMITES BUGS ANTS
BILT X PEST CONTROL
791 GORDON ST., S.W., RA. 2126

Announcing!
GLIDDEN PAINT CO.
Now Located at
324 Marietta St., N. W.
Avoid Downtown Traffic
FREE PARKING
IN Our Private Parking Lot
★ WE DELIVER ★ MA. 6075

Proved FOR NEARLY 2 YEARS

Only $1.43 A QUART
$4.98 a gallon
(Reduces with water you get 25% more)
America's new kind of QUALITY ENAMEL
...BECAUSE IT REDUCES WITH WATER!
Developed by Glidden's exclusive process (Patent Applied For), SPRED-Luster has been proved for nearly 2 years from coast-to-coast.
★ Easiest-brushing enamel in history
★ Unexcelled hard, smooth, lustrous finish
★ Outwears ordinary enamels
★ Washes like a china plate
★ Sensationally odor-free
★ You get an extra quart of enamel with every gallon
For a suede-like finish . . . in living rooms, bedrooms, dining rooms . . . use SPRED-Flat . . . an oil paint that reduces with water. Easily applied over most surfaces, including wallpaper. Dries in 30 minutes. $3.49 a gallon; $1.15 a quart (reduced with water, you get 50% more).
For nearest SPRED dealer, look in classified section of phone book under "PAINT"

Dishwashing Magic! with a NEW KIND OF SUDS
Glid-N SOAPLESS CLEANER makes dishwashing easier . . . gets dishes cleaner in less time! No wiping necessary! Glasses really sparkle.
Glid-N SOAPLESS CLEANER is concentrated, economical. Add two teaspoonfuls to a gallon of dishwater. Cleans autos, walls, floors, windows, Venetian blinds, linoleum . . . any painted surface.
Only 69¢ A PINT
$1.20 A QUART
At your paint, hardware or department store

MADE BY Glidden PACEMAKER IN PAINTS

(COLORED)

WILKINS, Mr. Eugene L.—Remains were sent to Savannah, Ga., Monday, Sept. 15, for funeral and interment. Haugabrooks Funeral Home.

GRESHAM, Mr. Buster—the husband of Mrs. Willie Mae Gresham, of 346 Jackson Pl., N. E., passed away Sept. 14, 1947. Funeral announcement later. Haugabrooks Funeral Home.

JONES, Mr. Albert—Funeral services will be held today at 3 p. m. from our Decatur Chapel. Interment Anderson Cemetery. Cox Bros., Decatur.

BARNHART, Mr. Matt—of 978 McDonough Blvd., S. E., died Sept. 15. Funeral announced later. Murdaugh Bros., Morticians, 71 Piedmont Ave., N. E.

SAMS, Mrs. Mattie Booker—of 127½ Smith St., passed away at a local hospital last Saturday afternoon following a two weeks' illness. Mrs. Sams is survived by her husband, Mr. Arthur Sams; one daughter, Annie Ophelia Lee; mother, Mrs. Ophelia Booker; five sisters, Mrs. Laura Wade, Atlanta; Mrs. Glennie Wright, of Center, Ala.; Mrs. Clara Holmes, Valdosta, Ga.; Mrs. Minnie Waters, Columbus, Ohio, and Mrs. Essie Booker, of Rome; three brothers, Mr. James Booker, San Francisco, Cal.; Mr. Thomas Booker, of Sanderson, Fla., and Mr. Charles Booker, of Rome; one aunt, Mrs. Armanda Farmer, of New York City; one grandmother, Mrs. Laura Marshall, of Rome; several nieces and nephews also survive. Funeral services will be conducted Wednesday afternoon at 3 o'clock from St. Paul A. M. E. Church with the pastor, Rev. F. B. Wright officiating, assisted by associate ministers. Burial will be on family lot in Pad Lock Cemetery at Cave Spring, Ga. The body will be at the home of Mrs. Ophelia Booker, of 102 Gibbons St., from 6 o'clock Tuesday afternoon until funeral hour. The O. W. Curtis Funeral Home has charge of arrangements.

(COLORED)

Card of Thanks

The family of the late Mrs. Ollie Bridges acknowledges to their many friends with grateful appreciation, their kind expressions of sympthy, and Ivey Bros. for their efficient service.
THE FAMILY.

(COLORED)

NORTH, Mr. Ed—of 977 Welch St., S. W., husband of Mrs. Mattie North, died at the residence Sept. 15, 1947. Funeral annnounced later. Sellers Bros., McDaniel St.

ROBERTS, Mrs. Annie M.—of 449 Western Ave., Apt. 381, passed away at her residence September 14th. Funeral will be announced by Ivey Bros., Morticians.

BILLINGSLEA, Miss Mary—daughter of Mr. and Mrs. Dan Billingslea, 193 Glenwood Ave., passed away at her residence Sept. 15. Funeral announced later. Pollard.

TOWNS, Mrs. Mary—of 55 Booker St., Atlanta, passed Sept. 15, 1947, the mother of Mrs. Anna Towns Rivers and Mr. Leonard Towns; the sister of Mrs. Anna Matthews. Funeral to be announced upon completion of arrangements. Knight & Sons Funeral Home, Cartersville, Ga.

SMITH—Mrs. Easter—Age 78, of Carrollton, Ga. Friends and relatives are invited to attend her funeral today (Tuesday), at 3 o'clock, at Moore's Chapel Methodist Church, Rev. G. D. Walker, officiating. Interment, Shiloh Cemetery. Royal Funeral Home, Carrollton, Ga.

EVERETTE, Mrs. Louise Browning—Friends and relatives of Mrs. Willie Mae Hambrick and family are invited to attend the funeral of Mrs. Louise Browning Everett Wednesday, Sept. 17, at 2 p. m. from Rocky Mount Baptist Church, Rex, Ga., Rev. N. Davie, Pastor, Rev. N. T. Price officiating. Interment churchyard. Remains will lie in state at the residence, 1044 Martin St., S. E., from 5:30 p. m. today until hour of funeral. Pollard.

BAKER, Mrs. Julia—The friends and relatives of Mrs. Eva Greason, Mr. and Mrs. Lawrence Greason and family, Mr. and Mrs. James Baker, Mrs. Corine Dellagall and family, Mrs. Bessie Ebhardt, are invited to attend the funeral of Mrs. Julia Baker Wednesday, Sept. 17, 1947, at 2:30 p. m. from Butler Street C. M. E. Church, Rev. Sibley and Rev. Bailey officiating. Interment Lincoln Cemetery. Murdaugh Bros., Morticians, 71 Piedmont Avenue, N. E. The Do Right Lodge No. 114, Mrs. Fannie Smith, President, in charge.

(COLORED)

WORTHY, Mr. Lester—passed Sept. 15, 1947. Funeral announcement later. George W. Green Funeral Home, Thomaston, Ga.

REED, Mr. Jesse—of Covington, Ga., passed Sept. 14. Relatives and friends are invited to attend his funeral Wednesday, Sept. 17, at 2 o'clock at Reed's Chapel Church, Eatonton, Ga., Rev. Rooks officiating. Ike Lackey & Sons, Morticians.

ANDREWS, Mr. Lucious—The husband of Mrs. Katie Andrews and father of Mrs. Ora Lovett and Miss Minnie Kate Andrews, passed away at his residence, 272½ Moore St., S. E., Sept. 15, 1947. Funeral announcement later. Haugabrooks Funeral Home.

ALLEN, Mrs. Mary R.—Friends and relatives of Mrs. Mary R. Allen, of Cincinnati, Ohio, formerly of Madras, Ga.; Mr. Jerome Allen, Mr. Asbury Allen, Mr. Glover Allen, Mr. Gordon Allen, Mr. Johnny Allen, Mr. Harding Allen, Mr. Eugene Allen, Mr. Howard Allen (sons) from Cincinnati, Ohio; Miss Vera Allen and Miss Katherline Allen (daughters), Cincinnati, Ohio, are invited to attend the funeral of Mrs. Mary R. Allen today, Tuesday, 2 p. m., from Macedonia Baptist Church, Madras, Ga., Rev. J. G. Thompson, officiating. Interment, churchyard, Roscoe Jenkins, Morticians, Newnan, Ga.

HINTON, Mrs. Emma—of Zebulon, Ga.; Mr. Frank Hinton, husband; Mrs. Zellie Hinton, Mr. Henry Hinton, Mrs. Rebecca Coggins and family, of Zebulon, Ga.; Mrs. Lutie Mahone, Mrs. Molly Hendrix, Mrs. Leila Hall, Mr. Charlie Dickerson and family, all of Atlanta, Ga.; Mrs. Georgia Freeman, Mrs. Frankie Stigall and family, of Chattanooga, Tenn.; Mrs. Millie Hall and family, of Philadelphia, Pa.; Mrs. Molly Eppinger and family, of Fordyice, Ark.; Rev. Charlie Hinton, Mr. Monroe Hinton and family, of Cincinnati, Ohio, and relatives and friends are invited to attend the funeral of Mrs. Emma Hinton today (Tuesday), Sept. 16, 1947, at 2 o'clock at Fuller's Chapel M. E. Church, Rev. W. W. Wridman officiating. Interment in churchyard. Crockett Funeral Home, Griffin, Ga.

(COLORED)

BROWN, Mr. John Emory—of 211 Greers Ave., passed suddenly. Funeral will be announced later. Hanley Co., Marietta.

BENNETT, Mr. Walter—of 94 Yonge St., S. E. died recently. Funeral will be announced later. Hanley Co.

SIMS, Mrs. Clara—of 492½ Gartrell St., passed away Sept. 15, 1947. Funeral announcement later. Haugabrooks Funeral Home.

BELL, Mr. Eddie—The friends and relatives of Mrs. Isabella Bell, of 473 Nelson St., S. W.; Mr. Johnnie Bell and family, Miss Anna Bell, Mr. Thomas Bell, of Tarrytown, N. Y.; Mr. John Dorsey and family, of Illinois; Mrs. Della Walker and family, and Mrs. Marybelle Brown are invited to attend the funeral of Mr. Eddie Bell tomorrow, Wednesday, Sept. 17, 1947, from Auburn Chapel at 3 o'clock. Rev. Denis Murray officiating. Interment in South View Cemetery. Haugabrooks Funeral Home.

MOSELEY, Mr. George T. B.—of 549 Emmitt St., N. W. Friends and relatives of Mrs. Marion Moseley, Mr. and Mrs. Thomas Lee Wilcher and family, Mr. and Mrs. Harvey Ruth and family, Mr. Joe Ruth, Mr. and Mrs. Willie James Ruth and family, Mr. Fred Ruth, Miss Mamie Ruth, Mrs. Daisy Moseley and family, Mrs. Willie Lee Moseley and family and Mr. and Mrs. Joseph Moseley and family, all of Atlanta, are invited to attend the funeral of Mr. George T. B. Moseley, tomorrow (Wednesday), Sept. 17, 1947, at 2 o'clock at Antioch North Baptist Church, Rev. D. T. George of ficiating. Interment Lincoln Cemetery. Sellers Brothers.

(COLORED)

In Memoriam

In loving memory of my dear husband, Mr. Lim Starr, who departed this life one year ago today. Gone but not forgotten.
MRS. SARAH STARR, Wife.

(COLORED)

In Memoriam

In memory of our devoted husband and father, Rev. J. T. Johnson, who departed this life five years ago today, Sept. 16, 1942.

Memories are treasures no one can steal;
Death leaves a heartache nothing can heal.
Today recalls the memory of a loved one gone to rest;
God above knows what is best.
DEVOTED WIFE AND CHILDREN

Ballot Box Color Line Attacked by Talmadge

By M. L. ST. JOHN

In two unusual political developments, Herman Talmadge, "white primary" advocate, attacked and a Negro newspaper supported an M. E. Thompson Democratic faction proposal to segregate the races at the polls in 1948.

Talmadge said it would be unconstitutional, under present laws, to segregate the races at the ballot box.

"If a Negro has the right to vote in a primary, I believe the courts would hold he has the right to use the same ballot boxes as the white man," Talmadge said. "The Ed Rivers group is using the segreation scheme to try to hide the Negro but at the same time count his vote."

Asked if the Negro would be permitted to vote in a primary supervised by the Talmadge faction, Talmadge replied: James Peters is Chairman of the State Department Executive Committee, and he would be the one to answer any questions as to who might participate in a primary.

"Under the present laws, I believe the Negro can vote in any primary and election on a Statewide basis. However, a County Democratic Committee can hold a white primary, since that primary is not part of the State's election machinery."

The Talmadge supporters in the 1947 Legislature killed a Thompson-sponsored bill to segregate the races at the polls, pinning its hopes on a "White Primary Bill" to ban Negroes from Democratic Primaries. Thompson vetoed the Talmadge-sponsored "White Primary Bill" on the grounds that it was a "No Primary" bill which would establish political machine rule in Georgia and jeopardize the franchise of all citizens, regardless of color. Recently, a South Carolina Federal judge held the South Carolina "White Primary Law." upon which the Georgia bill was based, was unconstitutional. This ruling is being appealed.

The Atlanta World, Negro daily newspaper, editorially supported the segregation proposal with the remark that "is it the lesser of two evils."

"As between the immediate evil of segregation at the polling precincts in the forthcoming gubernatorial election and the Negroes refusing to march to the polls to cast their ballots lest they should be insulted by some intemperate white person, we should greater prefer segregation," the paper said. "For in that way we can be assured of a large and representative Negro turnout to the hundreds of polling places.

"We are in dire need of a quarter of a million Negro voters by 1948 in order to put down and smite race-baiters and charlatans from Georgia's political platforms. We need them to silence judges who desecrate their high office by resorting to rabid race prejudice and incitement. We need them to settle once and for all time further preachments of white supremacy," the World said.

Acting Gov. Thompson and Talmadge Monday disagreed over the matter of early primaries being held by a few counties, About a half-dozen counties, including Telfair, are holding primaries this year to nominate candidates for the general election of November, 1948.

Thompson said this was a bad practice since the issues will be much clearer later and the people could better choose their candidates next Spring. Talmadge said the time of holding a primary was a matter for the County Committee to determine, and he had no criticism to make of primaries being held a year prior to the general election.

Thompson suggested there might be some "political significance" in such early primaries, but Talmadge said it is customary with quite a few counties to hold primaries this early.

The early primaries are bringing scattered "recognition" for the State Democratic Committee headed by William Morris, of Augusta, Thompson observed. Requests for party primary rules are coming in to that committee. County primaries are held within the framework of the State rules. Morris' Rules Committee will meet here next Monday.

Meanwhile, the two unofficial candidates for Governor in 1948 will continue to fill many speaking engagements throughout the State.

Thompson's schedule for this week includes: Wednesday night, barbecue in Wilkes County; Thursday night, barbecue in Ware County; Friday night, visit in Hinesville; Saturday, fishing trip with Judge Mel Price, Solicitor Ralph Dawson and others near Hinesville.

Talmadge's schedule includes: Wednesday night, speech to joint civic clubs at Dalton; Friday, 1 p. m., talk to Georgia Accountants' Association at Dempsey Hotel in Macon; Saturday night, talk to Sigma Delta Kappa, law fraternity, of Woodrow Wilson Law School, at Robert Fulton Hotel.

Jess Purser

has switched to Calvert because Calvert tastes better

of 301 W. Lands, Ft. Worth, Tex.

CALVERT RESERVE Blended Whiskey -86.8 Proof—65% Grain Neutral Spirits Calvert Distillers Corp., New York City

AUGUSTA WITHOUT CITY STOCKADE FOR THE FIRST TIME IN 25 YEARS

AUGUSTA, Sept. 15—Augusta, for the first time in approximately 25 years, is without a city stockade Monday for the confinement of municipal law violators.

The action in closing the institution was taken after City Council decreed last week that the stockade be closed for "economy reasons" and all prisoners be transferred to the Richmond County jail.

Consequently, shortly after noon, some 35 prisoners were admitted by Lewis H. Wilkins, County Jailor, who was not instructed to segregate the municipal offenders from those who had been sentenced after jury trial.

Meanwhile, the seven-man personnel of the city stockade, including Chester Jones, Superintendent, were floating around unassigned.

O. O. Williamson, City Councilman who is Chairman of the Stockade Committee, stated that all of the personnel would be retained as city employees, but as yet he said no plans have been made for their placement.

Britain Sells $80,000,000 Of Gold Stock

LONDON, Sept. 15 — (UP) — Britain Monday dipped into her gold reserve, last defense against economic collapse, and sold $80,000,000 worth to the United States for dollars.

In a succinct, one-sentence announcement, the Treasury said: " . . . The Bank of England has sold gold to the value of 20,000,000 pounds ($80,000,000) to the Federal Reserve Bank of New York."

Treasury and Bank of England spokesmen said the gold was part of Britain's $2,400,000,000 gold and dollar reserve. They said the dollars obtained would be used to finance Britain's dollar expenditures over and above those covered by her exports to dollar countries.

Such expenditures formerly were covered by drawings on the American loan. However, the last $400,000,000 of the loan was frozen last month when Britain suspended convertibility of sterling.

Secretary of the Treasury John Snyder told a press conference in London less than two hours before the British Treasury announcement that the United States stood ready to discuss thawing of the loan as soon as Britain renegotiated sterling convertibility agreements with other trading countries.

The sale of part of Britain's gold reserve underlined the urgency with which the Government is slashing dollar imports and boosting exports in an attempt to regain economic stability.

The Treasury announcement followed by two weeks Foreign Secretary Ernest Bevin's suggestion that the United States should redistribute her gold stored in Fort Knox. The suggestion left United States officials cold, and puzzled some British Government circles.

Pleads Guilty, Gets 30 Years

James Ward Sims, 17-year-old Negro, Monday pleaded guilty to burglarizing numerous residences on the South Side in recent months and was sentenced in Fulton Superior Court to serve not less than 19 nor more than 20 years on two indictments by Judge R. H. Humphreys, visiting Judge from Swainsboro.

On pleas of guilty to attempted criminal assault, he was given five to 10 years to follow the previous sentences.

WINKLER STOKERS
Crush Stone Mountain Granite (Like Egg Shells)
See the Winkler Demonstration Before You Buy
THOMPSON COAL CO., 985 Boulevard N. E., VE. 1171

Arrest of 80 Thwarts Plot To Kill Benes

PRAGUE, Czechoslovakia, Sept. 15—(AP)—A terrorist plot to overthrow the National Government and assassinate President Eduard Benes has been thwarted with the arrest of 80 ringleaders, the State of Slovakia announced Monday.

The Slovakian Ministry of the Interior said that many of those arrested in the overthrow plot were employed by the government. Their names were not published, but they were said to include ringleaders of an armed group having branches in the leading Slovakian cities.

They were described as including former members of the Hlinka Band, which was the strong-arm body of the pro-Nazi puppet state of Slovakia headed by the late Dr. Joseph Tiso, and former followers of Gen. Andrei A. Vlassov, Russian general who surrendered to the Nazis and fought on their side for a time. Dr. Tiso was hanged last April after being convicted of crimes against the Czech Republic.

The announcement said the plot was nipped after a confession by a former Vlassov terrorist.

Raids were made throughout Slovakia Saturday as a result of the confession, the announcement said.

The scheme, as pieced together by government investigators, was to carry out sabotage throughout the whole country, capping a reign of terror with an attempt on Benes' life.

Passengers, Crew Unhurt As Airliner Skids Off Strip

A Delta Air Lines DC-3, en route from Miami to Chicago, skidded off the end of a wet runway Monday and was damaged slightly after landing safely at the Asheville-Hendersonville Airport in North Carolina. None of the 14 passengers or crew of three was injured. Another ship was dispatched from Atlanta to continue the flight to Chicago, Delta officials said here.

S.S.S.
The FIRST IN TONICS
helps build STURDY HEALTH

OPTOMETRISTS
OPTICIANS

Rich's Home Advisor's coordinated group of homefurnishings makes it easy to

Be Your Own Decorator With Provincial

Provincial Prints

1.98 yd.

Completely coordinated for you in type, fabric and color. Coordinated for every room in your home. All vat-dyed and preshrunk. Provincial shades of green, yellow, blue, red, brown. 48 inches wide.

Rich's Fourth Floor

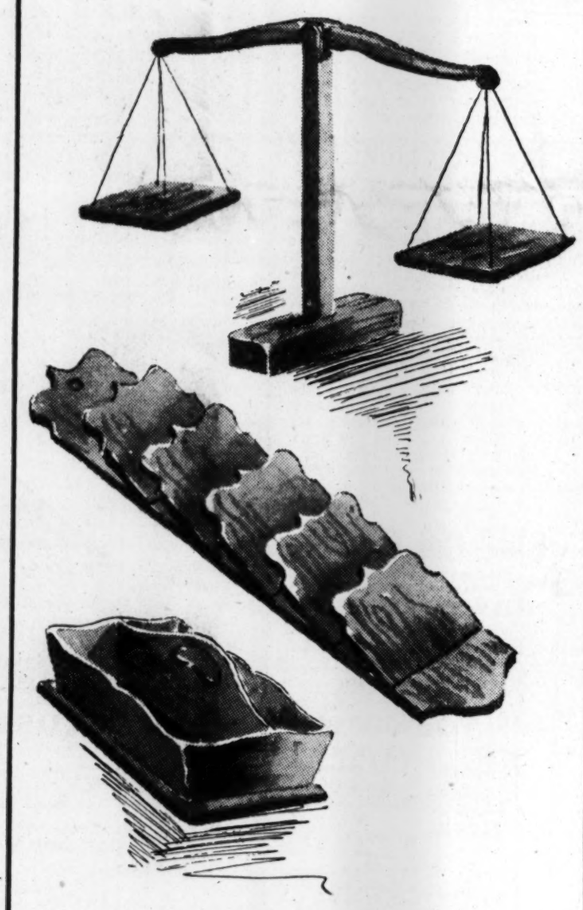

One Touch of Provincial

Unique Pine Accents

Provincial settings sing out for Pine, cheery, decorative Pine, whittled and styled to match your mode of living. Each piece a tasteful accent to provincial.

Butter Scales — 5.98
Letter Rack — 6.98
Spoon Tray — 3.98

Pine Shop Accessories, Fourth Floor

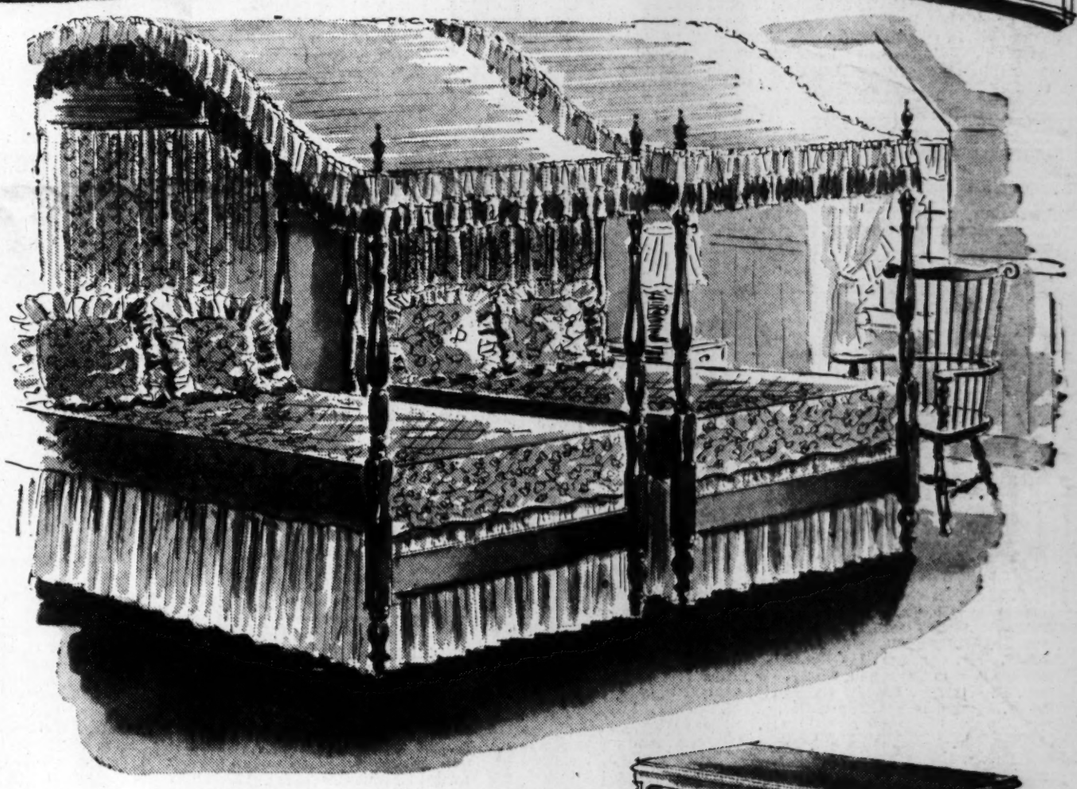

Start with furniture from Stickley's Cherry Valley Collection

Finely wrought pieces with lines of strength and beauty. Alluring wild cherry whose pattern of grain is ever pleasing—solid cherry whose colors take on a new depth—new beauty with use. Here, truly, is true colonial dignity, and charm. See how Rich's home advisors co-ordinate it completely in our early American house, Fifth Floor.

Tester beds with canopy frame, each — 125.00
5-drawer chest in cherry — 159.50
Tall back, solid cherry chairs — 65.00

Rich's Fifth Floor

Credit Payment Plans

CLUB PLAN. One-third down with up to 12 months to pay balance. Small service charge.
CHARGE ACCOUNT. Total balance due within 30-60 days after receipt of statement.
LAY-AWAY. Ten per cent down at purchase. Accessories will be held for 90 days.
P. B. A. Permanent Budget Account gives 6 times the monthly credit amount. Pay 1-6.

Inquire Fifth Floor Credit Office

RICH'S Store for Homes

ATLANTA

Woman's World

MRS. HOWARD McCULLOUGH

Miss Daniel Becomes Bride

The marriage of Miss Verda Daniel, daughter of Mrs. Gladys Byrd Daniel, of Decatur, to Howard S. McCullough, of Macon, took place Friday afternoon in the chapel of the First Presbyterian Church. The ceremony was performed by Dr. William V. Gardner, and organ music was furnished by Dr. Charles A. Sheldon. Mrs. Joseph L. Bray was soloist.

The chapel altar was banked with ferns and lilies, and decorated with candalabra.

Matron of honor was Mrs. Hugh Conoly, and bridesmaids were Misses Carolyn Stone, Gene Ethridge and Miriam Starr. Eddie O'Shenski was best man, and Horace Davis, John McCullough and Robert Cross were ushers. The bride was given in marriage by Frank A. Constangy.

The bride wore white satin with necklined outlined with net and lace. Her fingertip veil fell from a coronet of seed pearls. She carried a prayerbook with marker of white orchids and tuberoses. She also carried a rose point lace handkerchief over a hundred years old, which was borrowed from Mrs. J. M. Lyle.

Bridesmaids and matron of honor wore dresses of turquoise moire taffeta, and carried nosegays of yellow gladioli.

A reception was held at the West End Woman's Club, where Miss Lyda Mosley kept the bride's book, and Mrs. Robert Cross and Mrs. William Byrd assisted in entertaining.

The bride and groom left for a honeymoon at Gatlinburg, Tenn. The bride traveled in a light green suit with wine accessories. Upon their return to Atlanta the couple will reside in Decatur.

Mr. McCullough is the son of Mr. and Mrs. J. S. McCullough, of Macon, and served as first lieutenant in the U. S. Marine Corps during the war. He is now a graduate student in Chemical Engineering at Georgia School of Technology, where he is a member of the Alpha Tau Omega fraternity.

These Interesting People . . .

Miss Rochelle Williams and her fiance, Clarke Prather, of Columbus, spent Sunday in Atlanta where they were honor guests with Miss Mary Ann Robinson and her fiance, John Young, at the breakfast given by Mrs. Robert Powers and Miss Gray Powers.

Mr. and Mrs. George McCarty Sr., have returned from a visit to Eastern Canada.

Mr. and Mrs. Edward L. Pugh have returned from a trip to Miami.

Mr. and Mrs. W. D. Taulman have returned to their home on Club Dr. after visiting in Ohio and Penn. Their son and daughter Mr. and Mrs. John Taulman, and the latter's small daughter are now at their home at 2420 Peachtree Rd., after occupying the Taulman home on Club Dr.

Adm. and Mrs. Clark Howell Woodward, of Washington, D. C. arrived Sunday to visit Mr. and Mrs. Harry Woodward, and will be among prominent guests attending the marriage of Miss Nancy Woodward to Dan MacDougald, Jr., which takes place tomorrow afternoon.

Miss Jean Hawkins left Sunday for Columbia, Mo., where she is enrolled at Stephens College.

Mr. and Mrs. John Maguire, Jr., and their small son John, III, have returned from a two month visit to Allenhurst N. J.

Ed Addison, Frank Carter, Jr., Bruce Woodruff, and Tommy Schneider, Jr., have returned to Lexington, Va. to attend Washington and Lee University.

Dr. B. L. Shackleford has returned from New York where he attended the American College of Surgeon's

Mrs. Henry P. Nelson has returned from Bristol, R. I., where she spent the past two months with her son and daughter, Mr. and Mrs. W. Frederick Williams.

Mrs. Edwin A. Peeples is visiting Mrs. John K. Ottley in Watertown, Conn.

Miss Ann Weyman and Miss Sally Hall have returned to Lynchburg, Va., to resume their studies at Randolph-Macon College.

1947's suit is known by its graceful lines cut

Known by its gentled, near-natural shoulders—
by its indented waistline and rounded hip—
by infinite variations on the soft fold and ripple.
Top to bottom: Louise Barnes Gallagher's
silver buttoned gabardine tunic suit, 139.98.
Capelet shouldered Kraus Original with velvet
scroll detail defined in bugle beads, 179.98.
Nettie Rosenstein's swaggering suit on riding
habit lines, done of wool crepe, 179.98.
Hats by Hattie Carnegie and Kenneth Hopkins.

Specialty Shop, Fashion Third

Fabric Fashion
tea shows: Wednesday,
Friday, Saturday—
4:00 P. M. in our
Magnolia Room.

RICH'S

Atlanta Born, Atlanta Owned, Atlanta Managed

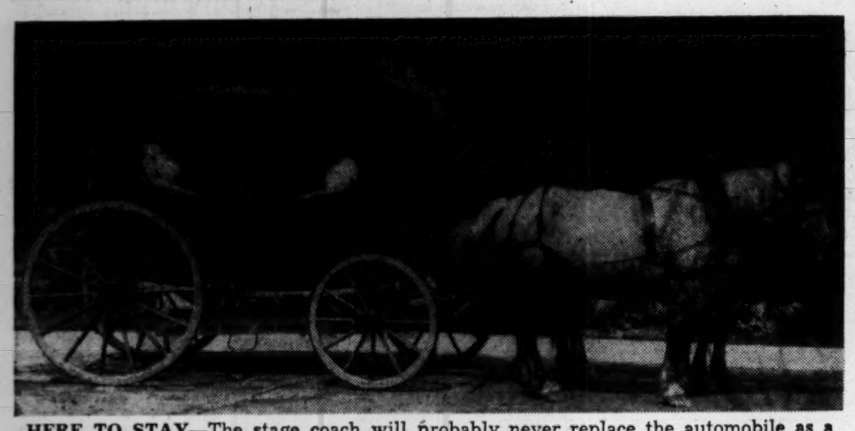

HERE TO STAY—The stage coach will probably never replace the automobile as a mode of transportation, but here is an idea for any of you sitting out the new car shortage. This stage coach, pictured above, was built by Fisher Body in 1810 for the Wells-Fargo Company as a special coach to travel between St. Louis and San Francisco. It seats six passengers and was originally upholstered in red Cordovan leather. It is on display this week at the Antiques Show at the Municipal Auditorium.

CULTIVATE ANTIQUE HOBBY

GIs Abroad Whetted Taste For Aged Things of Life

By MAYNITA GERRY

Heirlooms are made and born.

When GIs started sending home lengths of brocade from Paris, pieces of china from Germany and rosewood commodes from Italy, they were not only adding to America's storehouse of fine things from across the sea, they were also whetting their own appetites for the aged things of life.

GI Joe and thousands of his buddies are converts to a hobby that was at one time limited to the idle rich . . . the collection of antiques.

This fact was brought out by Mr. D. S. Clarke, manager of the Antique Show which opened Monday at the Municipal Auditorium, to continue through Wednesday where 60 dealers from 20 states are displaying their wares—everything from an 1812 stagecoach to a Red Riding Hood button.

Currently, there is a rush for Early American rather than imported stuff for homes. The demand runs high for corner cabinets, as well as secretaries, tables and chairs.

In the Early American line there is a hutch table of pine with a top that slips back to form a bench. Further examination discloses a chest under the seat for storage space.

A Queen Anne highboy (of the period) towered high over the skyline of smaller contemporary pieces in a grouping. It is a seven-drawer affair of curly maple with original brasses and cabriolet feet. It was made in America and is estimated to be over 200 years old.

There is an Early American pine stretcher or tavern table with a flower arrangement in an old copper foot-warmer. A far cry from its original use, but ideal. A set of Pennsylvania Dutch dining chairs, painted lacquer red with gold motif is attracting a lot of favorable attention.

An English tea poy of Rosewood with carved pedestal base would settle down happily as a sewing cabinet for a favorite aunt. It has one large drawer with compartments for an assortment of tea and articles of a tea service, which could hold a lapful of sewing paraphernalia.

There is a small Governor winthrop desk of cherry wood with original brasses, which would be lovely in a young girl's room.

A luncheon set of Irish Belleek china with raised shamrock design in green drew us like a magnet to a collector's dream display of beautiful old china and porcelain. A Napoleonic jewel cabinet in ivory and Limoges enamel that resmbles a miniature cathedral is a part of this collection. There are four drawers behind painted porcelain doors and a legend about a secret compartment which has never been found. There is an 18th Century Meissen valentine group, and a large Meissen wine festival group comprised of seven figures on wine kegs with garlands of grapes. Very rare is a set of 18th Century jeweled Sevres vases and a Crown Derby lace openwork tea set. Ideal for the mantle of a formal living room is a pair of French Jacob Petite flare vases.

A wonderful collection of old hand-colored engravings displays a 1750 original set of the four seasons, as well as two Chinese hand-painted flower prints on rice paper, about 120 years old.

In another grouping there are two very large companion pictures of Victorian beauties, decorated with black mats and gold frames.

An item for a collector with no scruples about money is a late Nineteenth Century Swiss music box of walnut inlaid with box and other fine woods. It is equipped with bells, a snare drum and organ and plays 10 different tunes, including "Blue Bells of Scotland" and "Home Sweet Home."

MRS. B. HAROLD SHARPE

Mrs. Sharpe is the former Miss Julia M. Duke, daughter of Mrs. Estelle Lambert, of Atlanta, whose marriage took place recently, at the home of the Rev. William L. Ross. After a wedding trip to Florida, the couple will reside in Atlanta.

Cornelia Skinner LeadsDimeMarch

Cornelia Otis Skinner, New York author and actress, has been re-appointed March of Dimes Chairman of Women's Activities for 1948, Basil O'Conner, President of the National Foundation for Infantile Paralysis, announced.

Miss Skinner

As National Women's Chairman last year, Miss Skinner directed the nationwide participation of women in the drive. Prior to 1947, she served as Vice Chairman of the Women's Division, Greater New York Chapter of the National Foundation.

"While we share the nation's relief that this has been a relatively light year for polio," Miss Skinner said, in accepting reappointment, "we can neither forget nor forsake the thousands of last year's 25,000 polio patients who still require our help and assistance. Many of them are still in hospitals; many, now on crutches, will soon be in need of corrective surgery."

Miss Evans Becomes Bride of Mr. Brown

Miss Pebble Evans, daughter of Mr. and Mrs. E. W. Evans, of McDonough, was married recently to F. K. Brown, son of Mr. and Mrs. Emory Brown, of Gainesville. The ceremony was solemnized at the Druid Hills Baptist Church. Dr. Louie D. Newton officiated.

The bride chose a Fall suit of rose gabardine with which she wore brown accessories. Her flowers were bronze orchids.

The couple left on a trip to Washington, New York City, Niagara Falls, and points in Canada. They will reside in Gainesville.

SALLY FORTH Says:

Memorial Window Honors Late Mr. and Mrs. Dargan

A beautiful and appropriate tribute to the memory of those beloved and prominent Atlantans, Mr. and Mrs. Milton Dargan, is the memorial window which has just been installed at All Saints Episcopal Church, where the late Mr. and Mrs. Dargan were leading figures for many years.

The window, which is one of the most elaborate and symbolic gracing the West Peachtree Church, is entitled "The Baptism," and was given to the church by Mr. and Mrs. Dargan's son and daughter, Milton Dargan, Jr., and Helen (Mrs. Frank) Lumpkin, now of Columbus. Installation of the window, which is at the left of the church entrance, was completed last Saturday, and it will be dedicated next Sunday at the morning service by the rector, Rev. Matthew Warren. Made by Rambusch & Co., of New York, leading makers of ecclesiastical windows, it combines rich coloring and Biblical figures and its theme of beauty, having been well chosen to perpetuate the memory of Mr. and Mrs. Dargan.

New Chapter of Kappa Kappa Gamma

More than 80 Kappa Kappa Gammas from Atlanta and the State were present Sunday afternoon at the open house for the Atlanta Alumnae Association of Kappa Kappa Gamma in Athens, when the formal opening of the beautiful new chapter house on historic Prince Street took place. Mrs. Frank H. Alexander, Colonization Director, and Mrs. H. King McCain received the guests.

Delta Upsilon, the chapter being established on the University of Georgia campus this month, is the eightieth chapter of Kappa Kappa Gamma, which was founded at Monmouth College in 1870.

Passing Parade

Glimpsed here and there during the weekend . . . **Callie (Mrs. William, Jr.) Healey**, wearing a smart Autumn ensemble, consisting of a cinnamon-brown crepe dress with gold accessories and a matching brown felt hat trimmed in a brown feather. . . . **Marion (Mrs. Colquitt) Carter** and **Katherine (Mrs. Joe) Cooper** wearing black sheer frocks trimmed with inserts of matching lace. . . . **Teets (Mrs. Richard) Denney**, in black satin and a charming hat, designed of saffron-colored coque feathers tipped with champagne. . . . **Dorothy (Mrs. Lon) Grove** becomingly attired in an emerald-green dress and hat. . . . **Jennie (Mrs. Edward, Jr.) Van Winkle** and **Julia (Mrs. George) Glenn** wearing purple orchids on their lapels. . . . **Mrs. Shepard Bryan** being complimented on her stylish coiffure. . . . **Frances (Mrs. Caldwell) Holliday** and **Catherine (Mrs. Charles, Jr.) Nunnally** in pastel frocks and picture hats. . . . **Catherine (Mrs. Joe) Brennan** in a black crepe frock and cardinal-red velvet beret. . . . A stylish sextet, **Charlotte (Mrs. Erroll) Hay, Mary Adair (Mrs. F. M.) Bird, Jean (Mrs. Fred) Story, Hannah (Mrs. Davant) Lawton, Mary (Mrs. John, Jr.) Ottley** and **Cornelia (Mrs. Oliver) Healey**, partying in all-black ensemble. . . . **Edythe (Mrs. Ralph) Paris** looking charming in an apple-green felt chapeau, trimmed over the left eye with a cluster of pale pink roses. . . . **Florence Carter** as stylish as a fashion model in a black afternoon frock. . . . **Sarah (Mrs. Elliot) Heath** in blond satin and matching felt hat. . . . **Anne (Mrs. Mills, Jr.) Lane**, wearing an Autumn-tinted print, the design outlined with sequins, and a pale yellow rose tucked above her left ear. . . . **Chi Chi (Mrs. Cyrus, Jr.) Strickler** lovely in carmine crepe. . . . **Mary (Mrs. Robert) Sams** christening her stunning black Fall frock and hat. . . . **Dorothy (Mrs. Evert, Sr.) Bancker** introducing her pretty new daughter, **Janet (Mrs. Evert, Jr.) Bancker**, to Atlantans. . . . **Catherine (Mrs. Everard) Richardson** and **Octavia (Mrs. Joe) Birney** attired in champagne-colored frocks. . . . **Frances (Mrs. Hugh) Richardson** wearing black crepe with coral and turquoise necklace and earrings.

Tea dancing? Time for our ballerina . . . snugged in her jacket of velveteen.

After dark? Exit the jacket . . . enter the dress of her dreams . . . in rustling moire. Red, brown, or black jacket. 9-15. **39.95**

Muse's

The Style Center of the South

"FASHION FIFTH" FLOOR

STILL AT THEIR AUGUST-LOW PRICES...OUR FAMOUS TAX-FREE

townley tuxedos paved with muskrat

$99

NO TAX!

Just because the calendar reads September instead of August is no reason for you to pay more for your Winter coat. Here are our famous Townley Tuxedos with the *same* sweeps of silver-blue dyed muskrat . . . the *same* voluminous breadths of 100% wood suede . . . at the *same more-for-your-money price.* Buy your's now on our lay-away plan.

Muse's

The Style Center of The South

"FASHION FIFTH" FLOOR

LET'S SEE NOW . . .

India's Afflicted Know Her Touch

By DORIS LOCKERMAN,
Women's News Editor

Major Hilda Plummer, a Salvation Army nurse, finds herself terrified of escalators, traffic, noise, speed, streetcars and telephones.

But the most dreaded disease in the universe holds no fear for the grave-eyed woman who responded to her calling in early womanhood and has spent 22 years as matron in charge of the Leprosarium in Cochin State, South India.

Constitution Staff Photo—Edna Weston

MAJ. HILDA PLUMMER
"I Want What Is Good for India"

"And please," her smile is persuasive, "don't say our patients are lepers. Neither the disease nor its victims deserve that loathsome word!"

The bonneted missionary is visiting America on a brief leave, with an especial idea of investigating treatment of leprosy at America's Leprosarium at Carrville, La. She found them using sulfa drugs with remarkable success, and plans now to cut her holiday short to take her findings back to India, where the specific for leprosy is still chalmoogia oil, pressed from the hard fruit of the chalmoogia tree.

Workers with the affliction once called "untouchable" now call it Hanson's Disease, which does not indicate the social stigma of the word leper. They have found the disease less contagious, for example, than tuberculosis, and to those accustomed to its symptoms, not at all abhorrent.

"I sat beside a lady from New Orleans on the train here," the Major said, "and told her what my work has been. I could feel her cringe. She remarked complacently that of course America does not have to worry with that problem. So few people know that you have at least 2,000 victims here. In India, of course, we have a million."

As a religious worker, Maj. Plummer can make no comment on the political upheaval in India, and her own State operates independent of either Pakistan or Hindustan, under its own native ruling family and Maharajah.

"As a Briton," she said incisively, "I must quell my ideas of imperialism. I only want what is good for India."

India women, she added, would be amused at America's current furore over an inch or two added to skirt lengths. They are gentle, courteous and very modest, and look upon the short skirt as abomination.

"My Indian adjutant saw me in a housecoat in my cottage one day," the Major said, "and she was delighted. 'Wear it all the time!' she exclaimed. 'It is so ladylike!'"

Art Lovers Made—Not Born

With the Second Annual Southeastern Art Exhibit coming up at High Museum next month, Dr. Malcolm H. Dewey, Director of Fine Arts at Emory University, has some sound advice for laymen who might be interested in viewing the work of our Southern artists at the exhibit.

Because the picture doesn't closely resemble "Whistler's Mother," or "The Dance of the Wood Nymphs," is no justification for disliking it at sight, Dr. Dewey says. A new and different form of art should not be condemned merely because it is unfamiliar.

A good recipe for developing an appreciation of art is to look for color, lines and the form of a painting, Dr. Dewey suggests. The dullest and most drab approach is to wade through a ponderous book on the history of art. He suggests reading up on a few artists, go through a museum or two, and get familiar with the artists' style by comparison, so as to recognize them for their own characteristics. After this foothold is established, it is a surprising short time before art discussions that meant nothing before are interesting and make sense.

Honesty about your dislikes is a good start. Dr. Dewey pointed a way to get potential art lovers on the right track when viewing a painting. In the beginning of one of his art appreciation courses, he held up the painting of "The Last Supper," by Leonardo da Vinci, and asked his class reasons for the greatness of the picture. They answered that the subject was great, but that did not explain the great art. They gradually began giving definite reasons for their likes and were in an art discussion from there on out.

Art may never appeal to all groups of people and Dr. Dewey is resigned to it, but he does maintain that art lovers are made, not born.

Judge Reid To Speak

Xi-Alpha Chapter of Beta Phi sorority will meet this evening at 6 o'clock in Parlor "B" at the Piedmont Hotel. Guest speaker will be Judge Charles S. Reid.

Send NORCROSS-
Cutest baby cards
anywhere

NORCROSS
AMERICA'S BEST-LOVED
GREETING CARDS

Home-Coming Tea For Bible Class

The Good Samaritan Bible Class of the First Baptist Church will entertain at a home-coming tea Friday from 3 until 5 o'clock in the Social Hall of the Church.

The teachers, Mrs. J. H. Coin and Mrs. B. L. Bugg, with the class President, Mrs. Arthur Thorpe, will receive the visitors. Past Presidents and class officers compose the entertainment committee.

Mrs. L. W. McConnell To Address Group

General John Floyd Chapter, NSUSD 1812, meets today at 3 o'clock at the Atlanta Woman's Club.

Mrs. Lucius W. McConnell, President National NSUSD 1812, of Atlanta, will speak. Mrs. Robert H. Jones, Jr., will be an honor guest. Both Mrs. McConnell and Mrs. Jones are Past Presidents of the General John Floyd Chapter.

YOU WOMEN WHO SUFFER
HOT FLASHES then
FEEL CHILLY-

Here's Good News!

Are you between the ages of 38 and 52 and going through that trying functional 'middle-age' period peculiar to women? Does this make you suffer from hot flashes, feel clammy, so nervous, irritable, weak? Then so try Lydia E. Pinkham's Vegetable Compound to relieve such symptoms! It's famous for this!

Many wise 'middle-age' women take Pinkham's Compound regularly to help build up resistance against this distress.

Pinkham's Compound contains no opiates—no habit-forming drugs. It

helps nature (you know what we mean!). This great medicine also has what Doctors call a stomachic tonic effect.

NOTE: Or you may prefer LYDIA E. PINKHAM'S TABLETS with added iron.

Lydia E. Pinkham's VEGETABLE COMPOUND

Parties Planned To Honor Mrs. Canfield, Recent Bride

MISS EILLEEN FLYNN

Mrs. Charles Canfield, one of the most attractive of the Summer brides, will be central figure at a series of lovely parties planned to welcome her to Atlanta. Before her marriage, Mrs. Canfield was Miss Betty McVay, of Indianapolis, Ind.

Mrs. Howard Canfield has planned a tea on Thursday at which she will introduce her daughter to members of Atlanta society. The tea will be held at her home on North Decatur Road, and the calling hours are from 4 to 6 o'clock.

Mrs. Canfield will center her lace-covered tea table with a silver epergne filled with white roses. Assisting in entertaining will be Mesdames Earl Canfield, Goodloe Yancey, Sam Johnson, Jack Lester, Evan McConnell and Virgil Shepherd.

Mr. and Mrs. Sam Johnson have planned a dinner party in compliment to the newlyweds, Mr. and Mrs. Canfield, which will be given on Friday evening at their home on Virginia Avenue. On Wednesday, Sept. 24, Mrs. George Bourke will be hostess at luncheon in honor of Mrs. Canfield. The affair will be held at the Mirador Room of the Capital City Club, and will assemble a small group of young matrons to meet the honor guest.

Flynn-Rowe Betrothal Told

Announcement is made by Leonard E. Flynn, of Orlando, Fla., of the engagement of his daughter, Miss Lola Eilleen Flynn, of Orlando and Atlanta, to James Dorsey Rowe, of Senoia and Atlanta. The marriage will be solemnized on Oct. 12 at 3 o'clock at the Tabernacle Baptist Church.

The bride-elect's mother, the late Mrs. Flynn, was the former Miss Eva Belle McCoy, daughter of the late Mr. and Mrs. Frank McCoy, of Fairmont, Ind. Miss Flynn is an honor graduate of Georgia Baptist School of Nursing. Part of her training was received at the U. S. Naval Hospital, St. Albans, N. Y. She attended Georgia Evening College, and at present is associated with Dr. W. G. Hamm, of this city.

Mr. Rowe is the son of Mr. and Mrs. James A. Rowe, of Senoia. His mother is the former Miss Georgia Massengale, daughter of J. H. Massengale and the late Mrs. Massengale, of Senoia. His paternal grandparents are the late Mr. and Mrs. William Rowe.

The future groom attended Georgia Evening College. During the war he served three and one-half years in the Navy, two years of which were spent in the Pacific. At present he is affiliated with Gulf Oil Company.

Miss Dattelbaum Becomes Bride

The marriage of Miss Judith Dattelbaum, daughter of Mr. and Mrs. Myron William Dattelbaum, of Decatur, to Wilburn Stephen Shackelford, Jr., son of Mr. and Mrs. Wilburn Stephen Shackelford, of Decatur, was solemnized at the Decatur First Methodist Church recently. Rev. Harvey C. Holland officiated.

Organ music was furnished by Douglas Waucope, and Miss Mary Hancock was soloist.

David Cunningham served as best man. Usher-groomsmen were David Dattelbaum, George Napier, Paul Sharian, Charles Davis, Bill Womack, and John Brooks.

Miss Dolores Cheek was the maid of honor, and the bridesmaids were Miss Vilma Ansley, of Valdosta; Miss Martha Hopper, of Lakeland, Fla.; Miss Nancy Hinson, of Folkston; Misses Dorothy Robertson, Nancy Ivins, and Mary Carolyn Schwab. The attendants were gowned in rainbow colored nylon marquisette dresses featuring ruffled berthas and full skirts. Matching short gloves and braided headbands completed the ensembles. They carried nosegays of carnations.

Little Miss Rebecca Ann Calvin, daughter of Mr. and Mrs. Lloyd Calvin, was the flower girl. She was dressed in a diminutive copy of the bride's dress. Joseph Baker, son of Mr. and Mrs. Julian Baker, was the ring bearer.

Miss Bettitu Croft and Miss Barbara Schwettmann lighted the candles.

The bride, given in marriage by her father, was attired in a gown of white satin with a scalloped neck line embroidered with seed pearls. A panel of Chantilly lace embroidered with pearls was featured in the hooped skirt, which extended into a scalloped train. Her veil of illusion was caught up by a coronet of orange blossoms. She carried a white prayer book topped with white orchids and showered with tuberoses.

A reception given by the bride's parents was held at their home on Glenn Circle in Decatur. The couple left on their wedding trip to Daytona Beach. They will reside on Mellrich Avenue, Atlanta.

Miss McClendon Weds Sgt. T. E. Folds

Miss Alice Eloise McClendon, daughter of Mr. and Mrs. D. L. McClendon, of Hapeville, became the bride of Staff Sgt. Thomas Edward Folds, son of Mr. and Mrs. Thomas A. Folds, of Atlanta, recently at the Post Chapel, Fort McPherson. Chaplain C. C. Clemens officiated.

Jack Folds was his brother's best man. Usher-groomsmen were Sgt. William E. McClendon and Sgt. H. T. Trotter.

Miss Joyce Jordan, maid of honor, wore a rose suit with brown accessories and a cluster of pink carnations.

Miss Betty Lee and Miss Alice Hunter were bridesmaids. Miss Lee wore a suit of burnt sugar, black accessories and a spray of rosebuds. Miss Hunter chose a gray suit with black accessories and a bouquet of pink carnations.

The bride, who was given in marriage by her brother, John McClendon, wore a suit of aqua, navy accessories and a cluster of orchids.

A reception was held following the ceremony at Fort McPherson Service Club.

NEW ARRIVALS

Mr. and Mrs. John Worth Veal, Jr., announce the birth of a son, John Warner, on Sept. 2. Mrs. Veal is the former Miss Frances Schroeder.

Mr. and Mrs. John Adolphus Williams, Sr., announce the birth of a son, John Adolphus, Jr., Sept. 3, at Crawford Long Hospital. Mrs. Williams is the former Miss Leila Truitt. The maternal grandparents are Mr. and Mrs. S. D. Truitt. The patenal gandparents are Mr. and Mrs. L. H. Williams.

Mr. and Mrs. M. J. Bowen announce the birth of a daughter, Mavis Ellen, on Sept. 12. Mrs. Bowen is the former Miss Joan Selby, of Leicester, England.

Mr. and Mrs. Albert B. Thompson, of East Point, announce the birth of a daughter, Shirley Ann, on Aug. 29 at Crawford W. Long Hospital.

Mr. and Mrs. Barrie L. Jones, of Hapeville, announce the birth of a daughter, Julianne A., on Aug. 30. Mrs. Jones is the former Miss June E. Johnson, of Hartford, Conn.

Mr. and Mrs. Andrew Thomas Sheils announce the birth of a son, Wayne Chris, on Sept. 6 at Georgia Baptist Hospital. Mrs. Sheils is the former Miss Dotty Aiken, daughter of Mrs. Claudia E. Aiken and the late Prof. Charles Patterson Aiken. The paternal grandparents are Mr. and Mrs. Frank A. Shiels.

RUGS AND CARPETS CLEANED BY SHARIAN

Stay clean longer because they are cleaned properly. The Sharian know-how is yours at no extra cost when you call

DEarborn 5190 or CRescent 5565

RICH'S
ATLANTA

Again at Rich's . . . Heller's Worsted

Tubular Wool Jersey

with Nailhead-Studded Necklines

3.98 each dress length

You can make this dress in less than 1 hour.

Just follow simple directions enclosed.

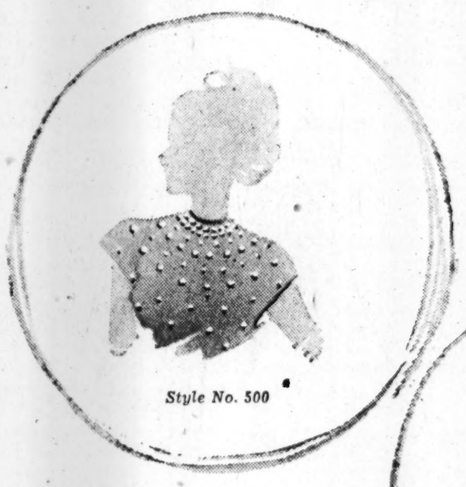

Style No. 500

Style No. 1200

Style No. 900

Style 500: Blue, Kelly green, jade, white, red, royal, wine, brown, Dixie clay, grey, blue-aqua, gold, black, forest green.

Style 900: Kelly green, California blue, tropic jade, white and black.

Style 1200: Blue, Kelly green, jade, white, red, royal, wine, brown, Dixie clay, grey, blue-aqua, gold, black, forest green.

Fabric Center, Second Floor

Come In, Write In, or Phone WA. 4636!

Rich's, Inc. P. O. Box 4236, Atlanta, Georgia

Name _____

Address _____

City _____ State _____

Please send the following Heller Dress Lengths:

Color	2nd Color Choice	Style Neckline	Quan.

Cash ( ) Charge ( ) C.O.D. ( )

Add 15c postage on all prepaid orders.

INFANT CHARM

Baby's Grooming Program Important Just Like Mom's

By BETTY CLARKE

Baby should have her grooming program resume its pre-Summer routine. Mother may have relaxed her teachings during the Summer to give baby an opportunity to romp and play without much grooming supervision.

If your little tyke gets unaccustomed to having her hair brushed frequently and her fingernails cleaned often it may be difficult for Mom to resume normal household activities.

Small children, educators tell us, should be taught the fundamentals of good grooming at an early age. You can, for instance, let baby hold the brush while you guide her hand over her locks. Mom can also interest her tyke in playing at good grooming by combing and brushing her own hair before she lets baby wield the brush.

If mother will manicure her nails where baby can watch the performance, she won't have much difficulty in trying to clean baby's nails. Some mothers, as their little girls grow older, satisfy their child's vanity by applying a light coat of colorless nail lacquer to the tyke's nails. In most instances this makes the child nail-conscious at an early age and cleaning her nails will become a good habit.

Most babies resent having their hair washed but if it proves to be a pleasant experience it will no longer be a chore. Here again, mother comes into play. If she will wash her own hair first and let baby admire the activity, she will find baby a more willing subject for a shampoo.

One trick that some mothers use is to let baby think she is shampooing her own hair. Place her on a high stool so that she will not have to lean too far down to the basin, then let her squeeze her own shampoo out of the tube into the palm of the hand and show her how to rub it into her hair. Mother can get in her own licks for baby's hair beauty while baby is occupied with one section of her hair.

When shampooing baby's hair be sure to place a towel over her eyes and ask her to hold it briefly while the soap is being rinsed off. If baby's grooming is made easy for her, you will find her much more affable to her beauty routine. All mothers are proud of having pretty babies. And even a not-too-pretty youngster can be made to look like a doll if she is prettily groomed.

Garden Division Plans Dinner Friday

The Garden Division of the West End Woman's Club will sponsor a club dinner Friday at 7 p. m.

Mrs. W. R. Cosby, Garden Division Hospitality Chairman, and her committee will serve. Following dinner a social hour will be enjoyed, with Mrs. Ben Jerome and Mrs. Leslie Gibson as hostesses. An entertaining feature will be the showing of motion pictures by Mrs. Will Williamson of the activities of the Garden Division for the current year.

For reservations please call Mrs. Conrad Smith, RA. 4555; Mrs. Ben Jerome, AM. 2629, and Mrs. F. W. Frew, AM. 5009.

Kappa Alpha Theta

Kappa Alpha Theta Alumnae will meet tonight at 7:30 p. m. at the home of Mrs. Earl H. Cone, 51 Peachtree Memorial Dr., N. W.

Mrs. Frederick Neilsen, of Coral Gables, Fla., spent last week with her mother, Mrs. Harry McCool and her sister, Mrs. Edith Howe Davis.

An elegant more slender figure...

Is the ardent aim of women who have an overweight problem. A simple, sensible solution is found in the

AYDS

VITAMIN CANDY REDUCING PLAN

NO DRUGS NO LAXATIVES
NO EXERCISE NO MASSAGE

Since authorities agree that most overweight is caused by overeating, thousands have found the AYDS Plan a sensible and satisfactory way to reduce. With the AYDS Plan you don't cut out any meals or all the things you like... you just cut them down. You take AYDS Vitamin Candy as directed, which dulls the appetite, making it easier to eat less. Clinical tests by medical doctors prove the AYDS Candy Plan effective yet harmless. Regular Size $2.25, Triple Size $5.50. Call or phone

Cosmetics, First Floor

HIGH'S

Miss Kitchens Weds Walter F. Lewis, Jr.

Miss Margaret Louise Kitchens, daughter of Mrs. Robert Usher Kitchens, Sr., became the bride of Walter Fielding Lewis, Jr., recently at the East End Methodist Church. Rev. Blake Craft officiated at high noon. Music was presented by Miss Mary Liza Thrash and J. B. Wooten.

Harold Poole, of Spartanburg, S. C., was best man, and Billy Nowell were the ushers.

Miss Sara Golding, the bridesmaid, wore turquoise blue and her flowers were yellow rosebuds.

The bride, given in marriage by her brother, Dr. Robert U. Kitchens, Jr., wore a toast-colored dress with brown accessories and carried a white satin prayer book adorned with white orchids and tuberoses.

The bride's mother wore a plum colored dress trimmed with silver sequins and worn with black accessories. Her flowers were white. The groom's mother, Mrs. W. F. Lewis, wore gray with white flowers.

The couple left for a wedding trip to the mountains, the latter traveling in a brown moire taffeta suit with brown accessories, and white orchids.

Out-of-town guests were Mr. and Mrs. Leon Couch, of Tyler, Texas; Mr. and Mrs. Harold Poole, of Spartanburg; Mr. and Mrs. S. G. Nowell, of Clarkston; Mr. and Mrs. C. D. Rutherford and Miss Mary Rutherford, of Austell.

Miss Seibert Weds James C. Billings

The marriage of Miss Alice Jeanne Seibert to James Clinton Billings, of Mobile, Ala., took place recently at the Sacred Heart Church, with the Rev. John MacDonald, S. M., officiating. The soloists were Miss Mary Hill and Sydney Stapelton.

William J. Seibert gave his daughter in marriage and Henry Deignan was the best man.

The usher-groomsmen were Bernie Karbis, Richard Beckel and Harry Daughtry.

Miss Evelyn Schnore was maid of honor and wore a gown of American Beauty faille and carried an arm bouquet of rubrum lilies. The bridesmaids were Misses Mary Jane Summersgill, Frances Billings and Ann Newman and were gowned alike in American Beauty faille and carried arm bouquets of rubrum lilies.

The lovely bride wore a gown of ivory bridal satin with a lace yoke trimmed in seed pearls. Her veil of illusion was attached to a coronet of orange blossoms. The dress was first worn by her sister, Betty Seibert, when she became the bride of James C. Joiner.

The bride carried a white satin prayer book topped with purple orchids.

Mrs. Seibert chose for her daughter's wedding a gown of soft grey and American Beauty hat, with a corsage of orchids.

Mrs. Billings wore Autumn brown with brown accessories and orchids.

A reception was given by the bride's parents at their home. Miss Pomar kept the bride's book. The young couple left for a wedding trip to Washington, D. C., the bride traveling in a wine wool suit, a gray hat and black accessories, with flowers of purple orchids.

Beaumont Davison, III, and Tommy Zellars Davison have returned from Daytona Beach. They left Monday for Nashville, Tenn., where they will continue their studies at Vanderbilt University.

Mrs. Ruth Hinman Carter left Saturday by plane for Chicago. She will spend the next two weeks on Lake Michigan.

NOW the exclusive SupAromatized flavor in vacuum cans

Fleetwood COFFEE

Atlanta B&PW Will Conduct Health Forum

The Atlanta Business and Professional Women will present a health program Friday at 7 p. m. in the Assembly Room of the Georgia Power Company, in recognition of National Health Week, Sept. 14-20.

An open forum will be conducted by Miss Emily Woodward under the sponsorship of Misses Mary Kilgore, Angela Cox and Angie Fenn, Chairmen of the Health Committee.

Participating in the forum will be Mrs Mayola Center, Assistant Director, Division of Health Education, Georgia Department of Public Health; Mrs. Lessie Cather, Health Department, Fulton County; Mrs. Lillian Austin, Division of Public Health Nursing, Atlanta, and Mrs. W. B. Suddeth, Chairman of Social Relations, Atlanta Council of Church Women.

The public is invited, according to Miss Addie Lou Gilbert, BPWC President.

P-TA, CLUB NOTICES IN TABLOID FORM

All notices of meetings of Parent-Teacher Associations and Garden Clubs will be published by The Constitution in weekly calendar form on Monday morning, and must be received by the Women's News Department not later than the preceding Thursday. Special events and projects will receive separate treatment in accordance with their importance.

Today's Menu

By SALLY SAVER

BAKED CHOPS
Deviled Rolls
Baked Shoulder Lamb Chops
Pan-Fried Italian Squash
Minted Green Beans
Persimmon Salad
Fruit Tarts
(Recipes Serve Four)

DEVILED ROLLS

1 small can deviled ham.
½ cup grated cheese.
¼ teaspoon salt.
½ teaspoon dry mustard.
½ teaspoon paprika.
½ recipe for piecrust.

Prepare pie crust and roll out thin. Spread with deviled ham. Mix seasoning with cheese and cover ham mixture. Roll crust like jelly roll. Cut in 1-inch slices and bake in a quick oven, 400 degrees, for about 10 minutes. Serve hot.

BAKED SHOULDER LAMB CHOPS

4 shoulder lamb chops.
Cracker stuffing.
4 peaches.
Whole cloves.
Parsley.

Pan fry chops on one side for 5 minutes. Remove to baking dish. Let cool and spread with cracker stuffing on cooked side. Bake in a 375-degree oven for half hour or until dressing is nicely browned. In same dish bake the four peaches each stuck with cloves. Serve with garnished parsley.

CRACKER STUFFING

1 cup cracker crumbs.
1 cup scalded milk.
¼ cup butter or margarine.
½ teaspoon salt.
¼ teaspoon freshly ground pepper.
½ teaspoon Worcestershire Sauce.
1 teaspoon poultry seasoning.

Mix cracker crumbs with milk, then add rest of ingredients.

Cheap Protein

Dried skim milk is the cheapest food for high-quality protein, says the U. S. Department of Agriculture.

TODAY'S PATTERN

By LILLIAN MAE

4873
SIZES
14—20
32—42

The most beautiful dress to date! Pattern 4873 polls all the votes for masculine approval. Sophistication in two parts, with swallowtail peplum, nice slim waist, sleek skirt!

This pattern, easy to use, simple to sew, is tested for fit. Includes complete illustrated instructions.

Pattern 4873 comes in sizes 14, 16, 18, 20; 32, 34, 36, 38, 40, 42. Size 16 takes 4 3-8 yards 39-inch.

Send twenty-five cents in coins for this pattern to The Atlanta Constitution, Pattern Dept., P. O. Box 133, Station O, New York 11, N. Y. Print name, address, zone size, style number.

News! Our Fall and Winter Lillian Mae Pattern Book is ready! Send 15 cents at once to be sure you get this easy-sew collection of fascinating new fashions. Printed right in the book are Free directions for making Eight useful gifts, each from a feed bag, or a fabric remnant. Order now!

The surest way to locate the type of help you need for your business is through the Want Ad pages of The Constitution.

THE VEILED MEANING—Irene has designed a black velvet oversized pillbox with an elegant drape of chenille dotted veiling, tied by a narrow black satin bow. Obviously for the cocktail hour and sophisticated dining.

BRIDGE

By Charles H. Goren

[Copyright: 1947: By Charles H. Goren]

North, South vulnerable. South deals.

NORTH
♠ K Q J 9 8 6 4
♥ Q 7
♦ Q 9 4
♣ K

WEST
♠ 2
♥ 9 4
♦ K J 10 7
♣ J 10 8 7 6 3

EAST
♠ 7 3
♥ 8 5 2
♦ A 8 6 3
♣ Q 9 5 4

SOUTH
♠ A 10 5
♥ A K J 10 6 3
♦ 5 2
♣ A 2

The bidding:

South	West	North	East
1 heart	Pass	1 spade	Pass
3 hearts	Pass	3 spades	Pass
4 spades	Pass	4 no trump	Pass
5 clubs	Pass	5 spades	Pass
Pass	Pass		

Opening lead: Ace of diamonds.

Not, "How many aces," but, "Which ones, partner" was the question which concerned North in the bidding of today's hand from the quarter-final round of the recent World's Championship Masters Team-of-Four tournament, won by Helen Sobel, B. J. Becker, Waldemar Von Zedtwitz, Lee Hazen, and the undersigned. The delicate bidding technique employed by Hazen and Von Zedtwitz in this hand yielded our team a net profit of 750 points, when our adversaries reached a slam contract in Spades and were set one, whereas my teammates "stopped on a dime" at five spades which they fulfilled for a plus score of 650 points.

The first three rounds of bidding were exactly similar at both tables. The response of one spade, the jump rebid of three hearts, the rebid of the spades and the raise to four were strictly routine. When our opponents held this hand the four no trump bid was an avowed Blackwood call and South responded showing that he had three aces. North was up against a guess as to the proper procedure at this point, since he has no way of knowing which ace his side lacked. However, gambling that his partner held either the ace or king of diamonds he went on to a slam and was down when two diamond tricks were cashed against him.

In the Hazen, Von Zedtwitz partnership, the four no trump call is construed as a Blackwood bid only in "obvious cases," that is to say only when it is inconceivable from the bidding that the player using the call could desire to play the hand at no trump. In other words, four no trump is usually used in its natural sense unless it is a sudden leap to four no trump when a common trump suit has been found, at which time it is treated as a Blackwood bid.

In this case the four no trump was by no means an obvious Blackwood call since it could be describing distributed values. North is saying in effect, "Partner, I would like to try for a slam, but I have no ace to show you. However, I am affording you another chance to show something if you choose." Zedtwitz seized this opportunity to show the ace of clubs. This did not suit Hazen's purposes, so he signed off at five spades, realizing that there was a danger of losing two diamond tricks. Had South shown the ace of diamonds instead Hazen would have contracted for slam, relying on partner's good heart suit to provide discards for the losing diamonds.

On MUSE'S Fourth Floor

for the new, longer hemline...

A shimmer of Bur-Mil rayon satin with doubled net edging. "Shar-elle" styled for perfect fit, in correct length for autumn fashions. Pink, black or white. Sizes 32 to 40.

5.98

LINGERIE

Mail Orders Filled

Muse's

The Style Center of The South

SOME NEW VEIL FINERY, TOO

Women's Hats Are Ready For Crown Jewels Again

By MAYNITA GERRY

Crown jewels are being worn on the head again—on hats!

The same is true of flowers, beads, pailettes, passementerie, feathers, lace, ribbon, brocade, metal cloth, fur and veils—by the inch and by the yard.

Salome with her veils, started something that has gone to the head of practically every woman this year. They appear in some form on almost every dressy hat, and on about half of the sports hats. There even is a split in the classic ranks of the new Knox (exclusive with Davison's in Atlanta) collection — a line that heretofore has shied away from veils like a horse from a rattlesnake.

There are veils that were sired by fishnets; thickly polka-dotted ones with cushiony chenille balls or star-dusted with small bits of metal, sequins, rhinestones or jet; filagreed ones with gold or silver threads, or appliqued with lace.

There is a filmy black veil, laced with gold threads, thrown mantilla fashion over a black felt hat with bulky crown at Allen's.

Yards of veiling stems from either side of a huge black off-the-face picture hat (black felt trimmed in black satin) at Del Rogia. It crosses under the chin in front, pulls around under the arms, crosses again at the waist in back, and finally comes to a happy end in a small string bow right in the middle of the midriff. Very dramatic, but poison to bad posture.

Don't waste your pity on the poor robin this year. Reserve this sentiment instead for the aigrette, the ostrich and the pheasant, whose fine feathers have been pilfered shamelessly to adorn feminine headgear.

An uncurled ostrich brush nods from the topmost fold of a small, cleverly draped beige felt cloche (Sally Victor), bobbing like the plume on the headdress of a circus horse.

Rich's has a toreador hat by Laddie Northridge of frost white felt almost completely covered with tiny pheasant feathers. Fishnet veiling frames the face and falls softly to the waist in back.

The most aristocratic hat fabrics have gone democratic. Velvet is used with felt, satin with felt, faille with velvet and felt, metal cloth with felt and velvet, and on down the line.

Metal cloth looks new again this year, especially bronze, which halos the brims of huge sailor hats, covers the crowns of others, or juts latitudinally across brims like bronze propellers.

Hats are weighty but not unwieldy. They're described as proportionate, rather than large, small, high or wide (and handsome). Many of the crowns are oversized, so are just as many of the brims. Sometimes the two appear together in one hat, and just as often a big, blowsy crown is teamed with a tiny, visor-like brim, whereas, giant cartwheel brims appear with neat, bowler crowns. Inconsistent but heady.

Such basic types as berets, sailors, cloches, pillboxes and bowlers, as interpreted by the various designers, are a little hard to identify with the naked eye, but they are with us. There are also tricornes, bicornes and even unicorns (which have stepped out of mythology onto madam's cranium.

Matthews Reunion Set

Mrs. Martha Ann Nash Matthews will celebrate her eighty-first birthday Sunday at her twelfth annual family reunion near Lilburn in Gwinnett County. All children, grandchildren and friends are invited to the reunion, which will be held on the old Bob Johnson and Jim Cole place, now owned by O. B. Rowell.

Brassiere Makers Note New 'Line'

The brassiere makers have noticed it, too. Fashion's new low in necklines has not left them unmoved.

Flexaire Bra, for one has brought out a bandeau that does its job faithfully, but has an abbreviated front that meets the most exacting requirements of the daring decolletage. It comes in a variety of sizes and shape, in brief and wide widths, in cotton, satin, nylon. The double Vee shape in the cup, and sturdy straps to stand up under strain, are special features to notice.

Barbecue for Husbands

The Clifton Road Garden Club will hold its annual barbecue Saturday at 6 p. m., at the home of Mr. and Mrs. W. Davis Hall, 1083 East Clifton Road. Honor guests will be husbands of members.

ROY BROWN
STARLIGHT VACATION TOUR
to NEW YORK
9 Days in Wonderland
$127.60
PAY BY THE MONTH

PLAN TO GO! Truly a marvelous Vacation... day in Washington; six days and six nights in New York; cruise up Hudson River, visit FDR MEMORIAL, Hyde Park; dinner in DIAMOND HORSESHOE & Famous LATIN QUARTERS; "Brigadoon" Stage Show; Music Hall Theatre, Rockettes; & Radio Broadcast Shows and many other features... Make reservations NOW!

Other Tours to Havana, California, Mexico.

Suite 212-16 Forsyth Bldg.

WA. 3827-28 Atlanta 3, Ga.

Accessories, MUSE'S Fourth Floor

accessories that place you out of this world...

The hat, an exclusive Studio Style, of rich brown felt with sun gold circlet, metallic veiling. Drama in the modern mood.

32.50

Excitement for your costume in the accessories you select... personality in them... life may be momentarily humdrum but smart accessories rightly chosen conjure a magic carpet that lifts you to the clouds. Would you be sophisticated?... demure?... career wise? Correct accessories create the feeling, that striven-for individuality.

Flashing white fire from stones set in simulated gold by Karu.

Necklace 5.00
Bracelet 3.00
Earbobs 2.00
plus tax

Gloves, unbelievably soft, in chocolate hand-sewn kid by Bachmo.

7.50

Classic handbag by Jana of finest suede. Also in chocolate.

10.98
plus tax

Muse's

The Style Center of the South

Portuguese Building In Rio de Janeiro

LISBON—(AP)—The Portuguese Government is going to build a 12-story "skyscraper" in Rio de Janeiro to house the Diplomatic Service. The building will be 600 meters square, situated in the Avenue Getulio Vargas opposite the Candelaria Church. It will take two years to build.

SPORTS

with

BILL TERRY

6:00 P. M. MONDAY THRU SATURDAY

Bill McCain

Your Genial Paymaster

on

TELLO-TEST

6:45 P. M.

Monday thru Friday

WAGA

590 on Your Dial

OPENING NIGHT!

Pepsodent-Presents

Bob Hope's New Show

Featuring

JERRY COLONNA

STILL ABSOLUTELY NUTS

VERA VAGUE

THAT DAFFY—DILLY GAL

LES BROWN

AND HIS BAND OF RENOWN

EVERY TUESDAY

9:00 P. M. WSB

RADIO PROGRAMS

These programs are given in Eastern Standard Time and are subject to change by the stations or networks without notice.

FRONT PAGE DRAMA

True, Exciting Stories of Real Life—From The American Weekly, Distributed With The Constitution Every Sunday.

TUESDAY, SEPT. 16

CITY	STATION	TIME
Brunswick	WMOG	8:15 P. M.
Carrollton	WLBB	4:30 P. M.
Cedartown	WGAA	6:45 P. M.
Covington	WMOC	3:30 P. M.
Dalton	WBLJ	9:15 P. M.
Milledgeville	WMVG	8:45 P. M.

Keep Tuned to Your Local Station for Many Other Good Shows

TUESDAY MORNING

WGST 920 (CBS)	WSB 750 (NBC)	WAGA 590 (ABC)	WATL 1400 (MBS)	WBGE 1340 (Indepn't)
5:30 Silent	Dixie Farm	Wildwood Ch.	Silent	Rhythm Range
5:45 Silent	and Home	H'land Qtte.	Silent	Tex Ritter
6:00 Range Rhythms	Hour	Hillbilly	Morning Man	News
6:10 CONSTITUTION	Dixie Farm	Hit Revue	Morning Man	News
6:15 Memory Lane	and Home Hr	Hillbilly	Morning Man	Alarm
6:30 Blue Sky Boys	Sun Up	Hit	Morning Man	Clock
6:45 Plantation Party	Serenade	Revue	Morning Man	Club
7:00 World News	News	News; Farmer	Morning Man	News
7:15 Mustard, Gravy	Merry-Go-	Early Worm	Morning Man	Alarm
7:30 LeFevre Trio	Round	Clark News	Cliff Cameron	Clock
7:45 Sunrise Serenade	News	Early Worn	Morning Man	Club
8:00 Morning News	World News	News; Farmer	Morning Man	News
8:15 Sunrise Serenade	Morning	Early Worm	Morning	Alarm
8:30 Sunrise Serenade	Melodies	Early Worm	Man	Clock
8:45 Sunrise Serenade	News;Melodies	McCain News	Morning Man	Club
9:00 News	Believe It	Breakfast	Morning News	Horlick
9:15 Radio Cchool	Once Upon	Club	Church Voice	Joy Belles
9:30 Evelyn Winters	Enid Day	Breakfast	Shady Valley	Evange-
9:45 Melody Snapshot	News	Club	Radio Rodeo	listic Hr.
10:00 Arthur Godfrey	Fred Waring	True Story	Morning	Maurice Brown
10:15 Arthur Godfrey	Fred Waring	Story; M'gazine	Mysteries	Sunset, Vine
10:30 Songs of Cheer	Jack Berch	of the Air	Heart's Desire	Organ Moods
10:45 Rosemary	Lora Lawton	Show Tunes	Heart's Desire	4 Knights
11:00 Warren News	Road of Life	Breakfast	Bing Crosby	News; Trio
11:15 Aunt Jenny	Joyce Jordan	in Hollywood	Waltz Serenade	Sodja Trio
11:30 Sidewalk Snoop's	Swanee Boys	Galen Drake	Cathedral Hr.	Meet Band
11:45 It's for You	Ga. Jubilee	Ted Malone	West; Music	George West

TUESDAY AFTERNOON

WGST 920 (CBS)	WSB 750 (NBC)	WAGA 590 (ABC)	WATL 1400 (MBS)	WBGE 1340 (Indepn't)
12:00 Big Sister	News	Welcome	Cedric Foster	News
12:15 Ma Perkins	Wx Mkts, News	Traveler	O-K Boys	Doodlers
12:30 Linda's Love	Juniper Junct.	McCain News	Quaker City	Wax Museum
12:45 Guiding Light	Jubilee	Elton Britt	Eddy Arnold	Stitchin' Time
1:00 News	Today's Child.	H'land Qtte.	Queen for	News
1:15 Perry Mason	Wm in White	Dixie Fun Barn	a Day	Pop Eckler
1:30 Romance Music	Holly Sloane	Dixie Fun Barn	Martin Block	Pop Eckler
1:45 Rose of Dreams	News	Town Talk	Martin Block	Pop Eckler
2:00 Blue Sky Boys	Life Beautiful	Hillbilly	Martin Block	Washington
2:15 Dr. Albert Day	Ma Perkins	Hit Revue	Martin Block	Temple Hour
2:30 Hillbilly Jamb.	Pepper Young	Bride and	Stranger Song	Airlane Trio
2:45 Music Shop	Rt. Happiness	Groom	Front Page	My Serenade
3:00 Hint Hunt	Backstage Wife	Lady B Seated	Swing Session	News
3:15 Hint Hunt; News	Stella Dallas	Lady B Seated	Swing Session	Thoughts
3:30 Give and Take	Lorenzo Jones	Paul Whiteman	Swing Session	Melody Pipes
3:45 Give and Take	Widder Brown	Paul Whiteman	Swing Session	King Cole Trio
4:00 920 Special	Girl Marries	Paul Whiteman	Swing Session	News
4:15 920 Special	Portia Faces	Paul Whiteman	Swing Session	Record
4:30 920 Special	Plain Bill	Club Matinee	Swing Session	Club
4:45 920 Special	Farrell	Eddie Duchin	Swing Session	Miller
5:00 Eric Sevareid	Battle of Music	590 Matinee	Met. Theater	News
5:15 920 Special	Battle of Music	Terry & Pirates	Stories	Story Hour
5:30 Guy Lombardo	Battle of Music	590 Matinee	Hop Harrigan	Music From
5:45 Song of Songs	Battle of Music	590 Matinee	Tom Mix	Hollywood

TUESDAY EVENING

WGST 920 (CBS)	WSB 750 (NBC)	WAGA 590 (ABC)	WATL 1400 (MBS)	WBGE 1340 (Indepn't)
6:00 News	News; Sports	Terry Sports	Fulton Lewis	News
6:15 Les Brown	World News	Fun Barn	Sportscope	Charles McGee
6:30 G. Nat'l Guard	Views of News	News	Gov. Thompson	Serenade
6:45 You,Night,Music	C. Utley	Tello Test	Cliff Cameron	Jan Garber
7:00 Big Town	Milton	Panorama	Warden Lawes	Cavalcade
7:15 Big Town	Berle	Tommy Dorsey	Official Detect.	Madriquera
7:30 Mr. and Mrs.	Date with	Airlane Trio	Adventures	General
7:45 North; Henry	Judy	Sammy Kaye	of Falcon	Playbill
8:00 We, the People	Call the	Lum, Abner	Evening	News
8:15 We, the People	Police	Monitor	Parade	Juke Box
8:30 Studio One	Freedom Train	Town	Amer. Forum	Revue
9:00 Time is Now	Bob Hope	Meeting	Who Shall Live	News; Pastor
9:30 Warren R. Austin	Red Skelton	Melody Pat.	Cal. Melody	Monroe; S'woo
10:00 Thomas; Smith	Como; News	UN H'lights	News	News; Music
10:30 Moon Dreams	Platter	Record Shop	Tuesday	Music To
10:45 Glen Gray	Party	Record Shop	Symphony	Read By
11:00 News; Towne	News; Design	News	King Orch.	News
11:30 Roy Heatherton	Listening; New	Peachtree Party	M'Kinley Or.	Rhythm
12:00 News	Starlight	Sign Off	Midnight	News
12:05 Bob Chester	Melodies	Silent	Patrol; News	Milkman's
1:00 Silent	News; Sign Off	Silent	Sign Off	Mat.; News
3:00 Silent	Silent	Silent	Silent	Matinee

Sun Wrecks Display

HAGERSTOWN, Ind.—(UP)—A drugstore display window was burned when the sun shining through a glass cooking utensil set fire to a wood panel.

Koehler Combination

MILWAUKEE — (UP)—When Miss Margaret Koehler was married it was no trouble at all to change her records. She married Herbert J. Koehler, no relation.

"when the blue of the night meets the gold of the day"

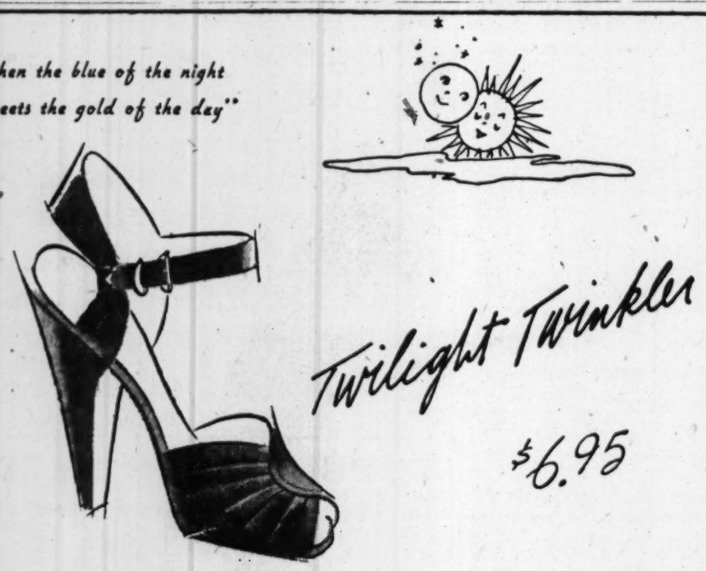

Twilight Twinkler

$6.95

When afternoon parties are at their height and cocktails are coming up then you will be glad you are *smart* in this lovely black suede strap sandal with pleated envelope vamp, high Parisian heel and open toe.

Nisley beautiful shoes

SMART HANDBAGS...VOGUISH GLOVES...DISTINCTIVE HOSIERY

21 BROAD STREET, S.W.

MISS BETTY WEBSTER

Miss Webster Is Engaged

Mr. and Mrs. Austin Webster, of Decatur, announce the engagement of their eldest daughter, Miss Betty Norine Webster, to Donald Kent Langhauser, of Chicago and Algonquin, Ill., the wedding to take place Oct. 25 at the Decatur First Baptist Church.

The bride-elect's mother is the former Miss Helen Norine Purdon, daughter of the late Mr. and Mrs. H. N. Purdon, of Chicago. Her paternal grandparents are Mrs. Ada Webster and the late Austin Webster, of Rockford, Ill.

The future bride graduated from Decatur Girls High. She had been employed by Rich's, Inc. During the war she was a member of the SOS Club and also served in the Red Cross as a nurse's aide.

Mr. Langhauser is the eldest son of Mr. and Mrs. Arnold Langhauser, of Chicago and Algonquin. His mother, the former Miss Irene Kent, is the daughter of the late Mr. and Mrs. W. J. Kent, of Chicago, and his paternal grandparents are the late Mr. and Mrs. Nicholas Langhauser, of Chicago.

Mr. Langhauser attended Chicago Technical College. He is now affiliated with the Public Utility Engineering Service Corporation in Chicago. During the war he served in the U. S. Navy for three years in the Mediterranean area.

After their marriage the couple will reside on N. River Drive in Algonquin, Ill., after Nov. 1.

MISS HELEN BEAUDRY

Miss Beaudry is the President of the Girls' Circle for the Tallulah Falls School and presided recently at the meeting held at the Piedmont Driving Club. Other officers are Miss Joan Smith, First Vice President; Miss Sally Prescott, Second Vice President; Miss Joan Jagels, Secretary; Miss Mary Alice McDougall, Treasurer, and Miss Yolande Gwin, life President.

Fraternity Barbecue

Kappa Chapter of Delta Sigma Pi will entertain active and alumni members at a barbecue to be held at Deltasig Lodge on Saturday.

Hear Today's Most Popular Tunes Played by two of America's Leading Bands—

SAMMY KAYE

MONDAY, WEDNESDAY and FRIDAY

GUY LOMBARDO

TUESDAY and THURSDAY

5:30 to 5:45 P. M.

WGST

THE GA. TECH STATION

920

ON YOUR DIAL

C. B. S.

State Joins In Drive for GuardRecruits

Seven years ago today, the glowering clouds of World War II had come so ominously close that the National Guard was summoned into Federal service to cushion the shock of the inevitable entry of the United States into the boiling world conflict.

Today, Georgia joins the nation in the National Guard's greatest peacetime drive for men. Seeking to enlist a man-a-minute during the 61-day period ending Nov. 16, Georgia's quota is 1,776 of the national figure of 88,888.

The State drive opens at 12:30 p. m. when first recruits in a score of communities will be sworn in at the weekly luncheons of various civic clubs.

In Atlanta, the ceremony will take place at the Ansley Hotel, where Lt. Col. John Mackey, commander of the First Battalion of the 122d Infantry Regiment, will administer the "double oath of allegiance" (to the President and to the Governor) to Atlanta's new enlistees.

At 2 p. m. on the State Capitol steps, Lt. Gen. Maurice Mathenet, military attache to the French Ambassador, will decorate Atlanta's 179th Field Artillery Battalion of the Georgia National Guard for valor during the Moselle River crossing in France in September, 1944, when the outfit was part of Gen. Patton's Third Army.

Acting Gov. Thompson, Mayor Hartsfield and Maj. Gen. Leland S. Hobbs, deputy commanding general of the Third Army, will be present. The Seventy-Third Infantry Band from Fort Benning will substitute for the Eighty-Second Airborne Infantry Band which was grounded at Fort Bragg Monday by threatening weather.

Action Against Aggressors Urged by Taft

LOS ANGELES, Sept. 15—(AP)—Confronted with a crisis in Greece, the United Nations must revise quickly its Charter to define aggression—and take action against aggressors—Sen. Taft, Republican, Ohio, told a news conference Monday.

"Some international law must be written, and immediately," Taft said.

"They have gone about this thing completely backward. They created a police force first, before they had any law for it to enforce."

Taft called for limitation on the use of the veto in the Security Council, and said, "If the United States is going to submit its basic rights to international action, that action has to be based on judicial procedure."

In one of the strongest criticisms yet levelled against the United Nations, the Ohio Senator said the Security Council was not a judiciary body.

"It operates on a basis of simply doing what is considers best for peace and security.

"On that theory, you might, for example, call for wiping out entirely all of Poland and the Polish people on the ground that they threaten peace. I say that you have to have a law to define aggression and what constitutes a threat to peace, and decide these questions in terms of law."

Taft Resignation Asked By Ohio CIO Council

CLEVELAND, Ohio, Sept. 15—(AP)—The Ohio CIO Council Monday passed a resolution to circulate petitions asking Sen. Robert A. Taft, Republican, Ohio, to resign.

The resolution, adopted at Monday's final session of the ninth annual Council convention, attended by 1,100 delegates, read:

"We pledge that we shall circulate petitions throughout the State . . . and obtain millions of signatures from eager citizens pleading with Robert Alphonso Taft to heed the wishes of the overwhelming majority of Ohio's people and resign from the United States Senate. This, Robert A. Taft, is your opportunity to perform a great service for your country and your State."

Sen. Taft, co-author of the Taft-Hartley Act to regulate unions, had been roundly scored in addresses before previous Council sessions for sponsoring the regulatory bill.

Himmler Squad Pleads Innocent

NUERNBERG, Germany, Tuesday, Sept. 16—(AP)—A group of 23 former SS and Gestapo men, known as "Himmler's Murder Squad," and charged with killing more than 1,000,000 persons, was arraigned Monday before an American court. All pleaded innocent, and trial was set for Sept. 29.

The prosecution charged the defendants killed Jews, gypsies, Russians, and others considered racially inferior to the Nazis. They were designated the Einsatz Commandos, and the prosecution claims that Heinrich Himmler organized them solely for murder.

They followed in the wake of the German Army, especially on the Russian front.

Mrs. Wagar, Hodges Are Bridge Winners

Mrs. Margaret Wagar and Mark Hodges were winners of the monthly contract brige tournament held Saturday by the Atlanta Division of the American Contract Bridge League. Mrs. Eula Crane and L. A. Dodson placed second.

The Atlanta Division, which now has more than 100 members, has been invited by New York headquarters to hold a State tournament the second week in February. New bridge players are invited to join the Division.

TO AMUSE US TODAY

First-Run and Downtown

CAPITOL—"Stairway to Heaven," David Niven, Kim Hunter, etc., at 11:23, 1:21, 3:23, 5:25, 7:27, 9:29.

FOX—"I Wonder Who's Kissing Her Now," June Haver, Mark Stevens, etc., at 1:22, 3:24, 5:26, 7:28, 9:30.

LOEW'S—"Romance of Rosy Ridge," Van Johnson, Janet Leigh, etc., at 11:20, 1:25, 3:30, 5:35, 7:40, 9:45.

PARAMOUNT—"Buck Privates Come Home," Abbott and Costello, etc., at 11:58, 1:54, 3:50, 5:46, 7:42, 9:38.

RIALTO—"Gunfighters," Randolph Scott, Barbara Britton, etc., at 11:10, 1:15, 3:20, 5:25, 7:30, 9:35.

ROXY—"Desert Fury," Lizabeth Scott, John Hodiak, etc., at 11:27, 1:28, 3:27, 5:26, 7:25, 9:24.

RHODES—"Living in a Big Way," Gene Kelly, Marie McDonald, etc., at 2:55, 5:03, 7:11, 9:20.

HILAN—"The Locket," Laraine Day.

ALPHA—"Stagecoach to Monterey" and "Madonna's Secret."

CAMEO—"Marshal of Gunsmoke" and "Sweetheart of Sigma Chi."

CENTRAL—"Devil Bat's Daughter" and "Men in Her Diary."

Drive-In

DRIVE-IN THEATER — "Frenchman's Creek," Joan Fontaine.

Night Spots

ANSLEY HOTEL—Rainbow Roof, 8 p. m. to 1 a. m. Glen Gray and his Casa Loma Orchestra, featuring Steve Harrington and Fats Daniel. Owl Room, 11 a. m. to 2 p. m., 4 p. m. to 7 p. m., Albert Coleman and his orchestra.

HENRY GRADY—Topoza Room, Dancing from 5 p. m. to 8 p. m. daily (except Sunday) to music of Jimmie Gonzalez and his rhumba rhythms. Paradise Room—Dining and dancing from 3 to 12 p. m. to Jimmy Lee's Orchestra, with Betty Parks. Floor shows nightly, featuring Myrus with the X-ray eyes.

ATLANTA BILTMORE—Garden Terrace—Wayne Shield's Orchestra playing dinner music from 7 to 8:30 p. m.; dancing from 8:30 to 11 p. m., Monday through Friday: 7 to 11:30 p. m. Saturday. Hunt Room—11 a. m. to 11 p. m.

CLUB 26—Dinner cuisine at 5 p. m. Dancing at 8:30 p. m. Continuous entertainment with Freddie DeLand's Orchestra. Wesley Frank at the piano.

JENNINGS ROSE ROOM—Dining and dancing nightly from 9 to 1 a. m. with Tom Rosen and his orchestra.

TAJ-MA ROOM—Cox-Carlton Hotel. Dining from 3 p. m. to 12 midnight. Music by Bill Cooper at the Grand piano.

BILL & JOE'S RESTAURANT—Dining and dancing, nightly. Dick Mallard and his men of note playing every Friday and Saturday night.

Amusement Park

LAKEWOOD PARK — Rides, bowling boating, picnic grounds. Open daily. 1 p. m. to 12 p. m.

Other Amusements

SKATING—Rollerdrome. Closed for reconditioning. Grand reopening on Sept. 19.

SIGHT-SEEING TOURS—Conducted daily, leaving Peachtree and Broad Streets, 1:15 p. m.

Neighborhood Theaters

AMERICAN—"Young Widow" and "Mysterious Mr. Valentine."

AVONDALE—"Return of Monte Cristo," Louis Hayward.

BROOKHAVEN—"Nocturne," George Raft.

BUCKHEAD—"The Egg and I," Claudette Colbert.

CASCADE—"Wild Bill Hickok Rides" and "GI War Brides."

COLLEGE PARK—"The Plainsman," Gary Cooper.

DECATUR—"King's Row," Ann Sheridan.

DEKALB—"Ramrod," Veronica Lake.

EAST POINT—"Suddenly It's Spring," Paulette Goddard.

EMORY—"Blaze of Noon," Anne Baxter.

EMPIRE—"Wild West" and "Ghost Goes Wild."

EUCLID—"Dishonored Lady," Hedy Lamarr.

FAIRFAX—"Perils of Pauline," Betty Hutton.

FAIRVIEW—"Live Wires," East Side Kids.

FULTON—"Perfect Marriage," Loretta Young.

GARDEN—"Sister Kenny," Rosalind Russell.

GORDON—"It's a Wonderful Life," James Stewart.

GROVE—"The Locket," Laraine Day.

KIRKWOOD—"Calcutta," Alan Ladd.

LITTLE 5 POINTS—"Cross My Heart" and "Time of Their Lives."

PLAZA—"Fiesta," Esther Williams.

PONCE DE LEON—"The Bowery," Wallace Beery.

SYLVAN—"Notorious Lone Wolf" and "Gentleman Misbehaves."

TECHWOOD—"Boomerang," Dana Andrews.

TEMPLE—"Captain Fury" and "Ding Dong Williams."

TENTH STREET—"Macomber Affair," Joan Bennett.

WEST END—"Farmer's Daughter" and "High School Hero."

Colored Theaters

81—"Sinbad the Sailor" and "Son of the Guardsman."

ASHBY—"Deception," Bette Davis.

HARLEM—"Tall Timber" and "Follow That Woman."

LINCOLN—"Lost Weekend" and "Riders of Black Mountain."

ROYAL—"Strange Love of Martha Ivers" and "Jungle Girl."

Army Sergeant Held Guilty

MACON, Sept. 15—(AP)—Sgt. A. W. Hoskins, of Warner Robins, was found guilty of contempt of court by Judge A. M. Anderson in Bibb County Superior Court Monday and sentence was deferred until Friday.

Hoskins was convicted of contempt as a witness in assault case brought by a woman against Capt. Herbert C. Hebb. Sgt. Hoskins was accused of spiriting Sgt. Darden from the city when Darden was to be called to the witness stand.

Judge Anderson said that he was deferring sentence until he could learn something of Hoskins' background.

Foxes Get the Works

ADELAIDE, Australia—(UP)—South Australian graziers are scaring away foxes with explosive charges which are fired automatically with a blinding flash that can be seen and heard for more than a mile.

BUCKHEAD LAST DAY

CLAUDETTE COLBERT FRED MacMURRAY "The EGG and I"

REGULAR ADM. PRICES

JENNINGS STEAK HOUSE

(Next to Rose Room)

931 Boulevard, N. E.

Choice PLANKED STEAK $1.00 Plate

French Fried Onions, French Fried Potatoes, Lettuce, Tomatoes, Hot Rolls, Butter

From 11 A. M. to 11 P. M.

(Closed Sundays)

Ample Parking Space FREE

Glen GRAY AND HIS CASA LOMA ORCHESTRA

featuring STEVE HARRINGTON "FATS" DANIELS

Nightly, except Sundays, with "talk o' the town" food!

ANSLEY HOTEL Rainbow Roof

"HOME OF NAME BANDS"

Carling Dinkler, Owner

A. J. Crocy, Manager

A DINKLER HOTEL

Under starry skies food tastes better, dancing is more enjoyable, music is sweeter, conversation is more sparkling, romance is more thrilling. Come tonight.

Biltmore Terrace

THE RHODES NOW SHOWING

Gene KELLY • Marie McDONALD

"Living In a Big Way"

ATLANTA'S FINEST THEATRES

"Home of Academy Winners"

Cool and Comfortable!

FOX

NOW! A Musical Romance!

I wonder who's kissing her now

Technicolor!

JUNE HAVER • MARK STEVENS

20th

STARTS THURS. Errol FLYNN Barbara STANWYCK

WARNER BROS' "CRY WOLF" with GERALDINE BROOKS

PARAMOUNT

NOW Laughs Galore!

BUD ABBOTT LOU COSTELLO

"BUCK PRIVATES COME HOME" ALL NEW!

with JOAN FULTON

Starts THURS.

Eagle-Lion Films presents ROBERT PAIGE MOREEN NASH TED DONALDSON in "RED STALLION" in CINECOLOR with JANE DARWELL • GUY KIBBEE

ROXY

HELD OVER

Exciting Action . . . Romance!

"Desert Fury"

Hal Wallis production starring LIZABETH SCOTT JOHN HODIAK BURT LANCASTER

• PLUS • "FOXY DUCKLING" Color Cartoon UNIVERSAL NEWS

CAPITOL

NOW!

One of the Ten Best Films of the Year!

DAVID NIVEN RAYMOND MASSEY ROGER LIVESEY

Stairway to HEAVEN IN TECHNICOLOR with KIM HUNTER

• ADDED • Latest PARAMOUNT NEWS

Starts THURS.

2 Outstanding Hits! The Greatest Screen Entertainment Value Ever Offered Atlantans!

Paramount Presents "The Trouble With Women" Starring RAY MILLAND • TERESA WRIGHT • BRIAN DONLEVY

AND

JUNGLE THRILLS! "ADVENTURE ISLAND" IN TROPIC COLOR!

A Paramount Picture starring RORY CALHOUN RHONDA FLEMING

RIALTO NOW PLAYING

"GUNFIGHTERS"

Randolph SCOTT - Barbara BRITTON

CENTRAL Tuesday Wednesday

"MEN IN HER DIARY" and "DEVIL BAT'S DAUGHTER"

RIALTO NOW PLAYING

"GUNFIGHTERS"

Randolph SCOTT Barbara BRITTON

DRIVE-IN THEATRE

PIEDMONT Rd. at LINDBERGH

TONIGHT—LAST TIME

in Technicolor

"Frenchman's Creek"

JOAN FONTAINE

Plus Color Cartoon

PHONE AT. 6833

OPEN 10:45 A. M.

LOEW'S

LAST 2 DAYS

VAN JOHNSON IN MGM's The ROMANCE OF ROSY RIDGE

Introducing JANET LEIGH

THURS.

MGM LAUGH RIOT!

Red SKELTON in MERTON OF THE MOVIES

plus "TENNIS IN RHYTHM"

"PASSPORT TO NOWHERE"

LATEST LOEW'S NEWS

PONCE DE LEON BALL PARK

NEXT SAT. - SUN. - MON.

Twice Daily, at 2:30 & 8:15 P. M.

See the World's Greatest RODEO

THRILL CIRCUS

Daredevils in Daring Deeds

TOM MIX & TONY

The Wonder Horse in Person

$1,000 If you can ride "Bigsyd" The Big Bull 10 seconds

200—Cowboys—Cowgirls—200

KIDS 50c

Bleachers	$1.00
Grandstand	1.50
Box Seats	2.00

Sponsored by Elks—Benefit Ardmore

Council Orders Salary Paid Gray for Leave

Jack Gray resumed his duties as manager of Atlanta's airport Monday and City Council ordered that he be paid $1,450.32 salary which he would have drawn during the period he was on a voluntary leave of absence.

Gray had requested leave for that period during which he was under indictment on a morals charge. He was acquitted last week on a directed verdict.

Other actions affecting the airport awarded the restaurant concession to Dobbs Houses, Inc., of Memphis, beginning Nov. 1; extended the contract of H. W. (Pete) Clay for the service tie-down ramp for three years beginning Oct. 1, and thanked CAA for lending Ben Faulker to the City while Gray was on leave.

OTHER BUSINESS

Other Council actions were:

1. Passed an ordinance obliging property owners to obtain permission of the Building Inspector and the Police Chief to block streets or lanes during construction in the downtown area. The permits must be obtained before work starts.

2. Authorized retention of William C. Pauley, landscape architect, to prepare plans for development of a $200,000 Negro park in the Pittsburgh section of Atlanta.

3. Approved purchase of a tract of land in Clayton County from Herman O. Lambert for $20,000. Part of the property will be used to enlarge the Municipal Airport, and $10,000 worth of it will be sold.

4. Filed Mayor Hartsfield's veto of a proposal providing for the centennial celebration of the incorporation of Atlanta in 1947.

FOR SLUM CLEARANCE

5. Sent to the Finance Committee a request from the Slum Clearance Committee that 12 employees be added to the Health and Building Inspection divisions to activate a five-year slum and substandard dwelling unit program in Atlanta beginning next January. The finance group was asked to report back on the request at Council's Oct. 6 meeting.

8. Passed an ordinance barring issuance of taxi and cars-for-hire driving permits to persons having criminal records involving moral turpitude.

7. Sent to the Health and Sanitation Committee an ordinance which would force individual wrapping of straws and other implements used for drinking purposes as a health measure.

REPEAL ORDINANCE

8. Repealed an ordinance barring left-hand turns at the intersection of Edgewood Avenue and Courtland Street.

2 Ask Permits For Auto Auctioning

Two petitions concerning the auctioning of automobiles appeared at City Council's session Monday.

The Dixie Auto Auction Company, headed by W. M. McConnell and R. A. Waldrop, of Gainesville, sought a permit to auction cars in Atlanta, after losing a lease to hold semi-weekly auctions at City-owned Lakewood Park, and the Atlanta Auto Auction Company asked that Pierce Smith be authorized to auction cars for it.

Both petitions were sent to City Council's Police Committee for recommendation.

McConnell and Waldrop said they will operate as Dixie Motors in Atlanta if the permit is granted. A lengthy petition accompanied the communication placed on City Clerk Joe L. Richardson's desk.

It defended the auctioning of cars and urged approval of the petition.

The Dixie Auction Company was one of two companies operating at Lakewood Park. They drew the fire of the Fulton County Grand Jury, which said the activities had reached the "proportions of a national racket."

When criticism was leveled at the auto auctions, City Council's Parks Committee instructed the Southeastern Fair Association, which leases Lakewood, not to renew the car auction lease it had made with the Gainesville auctioneers.

The petitions were referred to the police group without comment at Monday's Council meeting.

Ship Honolulu-Bound With 'Whoopee Cargo'

PHILADELPHIA, Sept. 15—(AP) The American freighter Hawaiian Fisherman sailed from the port of Philadelphia Monday with what its crew called a "whoopee cargo."

The shipment included 55 pianos, 250 cases bourbon whiskey, 2,000 cases of canned beer and 20 cartons of cigars.

The consignment was for Honolulu.

Cash-getting For Sale Want Ads in The Constitution are the best tonic for a "run-down purse."

LODGE NOTICES

A regular convocation of Bolton Chapter No. 112, R. A. M., will be held this (Tuesday) evening at 7:30 o'clock, in the Masonic Temple at the corner of Marietta and Bolton Roads. The M. E. M. Degree will be conferred. All duly qualified companions are cordially and fraternally invited to attend. By order of
R. L. WOOD, H. P.
JOHN W. BALL, Sec.

The regular convocation of Chamblee Chapter No. 35, R. A. M., will be held this (Tuesday) evening, Sept. 16, 1947, in the Masonic Temple, Peachtree Road, Chamblee, Ga., starting promptly at 7:30 o'clock. The Mark Master Degree will be conferred. All qualified companions are cordially and fraternally invited to meet with us. By order of J. H. BEAVERS, H. P.
CLAUDE E. JAMESON, Sec.

The regular communication of Kirkwood Lodge No. 548, F. & A. M., will be held on this (Tuesday) evening at 8 o'clock in Kirkwood Masonic Hall. The F. C. degree will be conferred by the Senior Warden, R. H. Smith. Members are urged to be present, qualified brethren always welcome. By order of S. LUTHER ELROD, W. M.
H. E. SISSON, Sec.

The regular communication of Battle Hill Lodge No. 523 will be held in the Lodge Room, Gordon and Lucile Ave., this (Tuesday) evening, Sept. 16, at 7:30 o'clock. The Entered Apprentice Degree will be conferred. All Masons are cordially invited to meet with us. By order of
FRANCIS Y. FIFE, W. M.
NELSON CRIST, Sec.

The regular communication of Panthersville Lodge No. 543, F. & A. M., will be held this (Tuesday) evening at 8 o'clock. The Fellowcraft Degree will be conferred. All qualified brethren are cordially and fraternally invited to meet with us. By order of
J. P. BORN, JR., W. M.
R. H. ALFORD, Sec.

There will be a called communication of Clarkston Lodge No. 492, F. & A. M., this (Tuesday) evening, Sept. 16, 1947, at 7:30 o'clock, for the purpose of conferring the Masters Degree. All qualified brethren are cordially invited to meet with us. By order of J. A. FRAZIER, W. M.
E. B. JOINER, Sec.

The regular communication of Morningside Lodge No. 295, F. & A. M., will be held this (Tuesday) evening, Sept. 16, 1947, in the lodge room, 1582½ Piedmont Rd., N. E., beginning at 7:30 o'clock. The Fellowcraft Degree will be conferred by Bro. W. R. Toler, Senior Warden. Members are urged to attend. Visiting brethren are cordially invited. By order of
O. T. DUCKETT, W. M.
STEVE C. McGARITY, Sec.

A called communication of East Point Lodge No. 288, F. & A. M., will be held promptly at 6:30 p. m. tonight (Tuesday) for the first section of the Master's degree. The regular communication will be at 7:30 p. m. for the second section of the Master's degree. Visiting brethren are cordially invited to meet with us. All members are urged to attend. By order of
JOHN J. LEWIS, W. M.
J. H. CHRISTIAN, Sec.

The regular communication of Georgia Lodge No. 96 F. & A. M., will be held in the Masonic Temple, Peachtree and Cain Sts., this (Tuesday) evening, Sept. 16, 1947, at 7:30 p. m. The Fellowcraft Degree will be conferred. All duly qualified brethren are cordially invited to attend. By order of
JAMES C. BEARDEN, JR., W.M.
CLAUDE R. GAINES, Sec.

The regular meeting of Center Hill Chapter No. 235, O. E. S., will be held this (Tuesday) evening, Sept. 16, at 8 o'clock. Qualified members are invited to meet with us.
LILLIE MAE BURDETT, W. M.
D. T. ESTES, W. P.
BONNIE SMITH, Sec.

LEGAL NOTICE

I will not be responsible for any debts made by anyone other than myself.
A. P. WILSON.
615 Chestnut St., S. W.
Atlanta, Georgia

LEGAL NOTICE

I will not be responsible for any debts made by anyone other than myself.
THOMAS DUNN, SR.
107 Estes Dr., S. W.

Liquor Store Haul Nets Youth $216

An unidentified white youth Monday night held up the Northside Drive Liquor Store, 1341 Northside Drive. He forced M. H. Jones, the clerk, to lie on the floor, then rifled the cash register of $216 and disappeared.

Cabbie Struck Her, English Writer Complains

BURBANK, Cal., Sept. 15—(AP) A battery complaint was filed against a cab driver Monday by Sheila Howarth, English newspaper writer, who alleges he struck her "because he didn't like the British."

Miss Howarth told City Prosecutor W. H. Taylor that she engaged Arthur Day's cab last Aug. 23, and that he beat her when he ascertained her nationality. Taylor said Day is a native of Canada.

Polio 'Gait' Important, Doctor Says

WARM SPRINGS, Sept. 15—(AP) Doctors were advised Monday to take a tip from mothers in diagnosing possible cases of infantile paralysis where the child has only "a little limp."

Saying that when a toddler has such a limp it is often exceedingly difficult to tell if the child has a true paralysis, Dr. James L. Wilson, University of Michigan pediatrician, told some of the nation's leading experts in the field of infantile paralysis:

"It is always wise to believe the mother that a gait is abnormal. Her observation is often far more accurate than that of the physician."

He said the diagnosis of paralysis particularly was difficult in "small children and infants where lack of co-operation must be expected."

The opening of three-day discussions was highlighted by an outline of the difficulties besetting the attack on the disease.

Dr. Vlado A. Getting, Massachusetts State Health Commissioner, said that despite intense research on how infantile paralysis spreads, it "remains one of the greatest challenges in the field of public health."

Here are some other statements on the disease brought out by various speakers at a conference designed to "take stock" of science's present knowledge of the malady, and to bring to the attention of doctors everywhere the best known methods of diagnosis, treatment and aftercare:

1. There is as yet no definite preventive measure nor has any specific treatment—in the nature of a specific combative drug—been demonstrated.

2. Treatments thus far available are "palliative (relieving) or reconstructive."

3. The causative virus of the disease is one of the smallest and one of the "hardiest" of the known viruses.

4. There are various strains of the virus—possibly as many different strains as there are different types of pneumonia and "strep" germs—and this is a factor which hinders research toward producing a vaccine that would give broad protection.

5. There is no known laboratory test that can be done to give a quick diagnosis of the disease. Only by isolating the actual virus can the laboratory demonstrate infection "and this is still a procedure which requires too much time, labor, skill and expense to be employed except for special research purposes."

6. The cost of reconstructive and convalescent care for patients who do not recover completely is approximately $2,000.

But the symposium also brought out that there was growing evidence as to how the virus enters and leaves the body.

And reports were reviewed that virus had been found in sewage and in flies—although there was as yet no evidence that either sewage or flies actually played a part in the spread of the disease.

If you need money for any purpose, you will find help in the "Money to Loan" column in the Want Ad pages of The Constitution.

TODAY'S CROSSWORD PUZZLE

By C. F. ROWLEY

ACROSS
1 Abstruse.
10 African city
15 Appraises carefully.
16 A dispatch boat.
17 Losses of voluntary movements.
18 Taut.
19 Becomes manifest.
21 The whole body of an animal.
25 Classified.
28 Worldwide.
30 One of the merry wives of Windsor.
34 Bearing.
35 Loftier.
37 Vitiate.
38 Bitter vetch.
40 A natural color.
41 Group of nine.
43 Had faith.
45 Algerian rulers.
46 Beginning.
48 Brawl.
49 Fully gratify.
50 Stout upholstery silk.
54 A circular emblem on the new flag of India.
55 Not expungible.
64 A jot.
65 Infringement.
66 Author of "Home, Sweet Home."
67 Stimuli.

DOWN
1 Corded fabric.
2 Feminine name.
3 Means of travel.
4 Palm leaf: var.
5 Not any: law.
6 Sunrise to sunrise.
7 Pronoun.
8 Artificial mound.
9 Ancient chariot.
10 Out of style.
11 Declare.
12 High official of the Canadian Government.
13 Caama.
14 Choice parts of shad.
20 Liquefy.
21 Installed.
22 A hydrocarbon in gas.
23 Rebellion.
24 Ammonia derivatives.
25 African antelope.
26 Motor trip.
27 Sour.
29 Feminine nickname.
30 Armadas.
31 Eloping daughter of the Vicar of Wakefield.
32 Ruler.
33 Deepen a channel.
36 Grandson of Solomon.
39 A bristle.
42 Fateful.
44 Fleur-de-lis.
47 Aboriginal.
48 A part of house construction.
50 Drive down.
51 A continent.
52 Thin.
53 Related.
56 Teutonic water sprite.
57 Physician: fam.
58 High priest of Israel.
59 Buddhist pillar.
60 Greenland Eskimo.
61 Storage place.
62 Fate.
63 Abstract being.

Solution to Yesterday's Puzzle

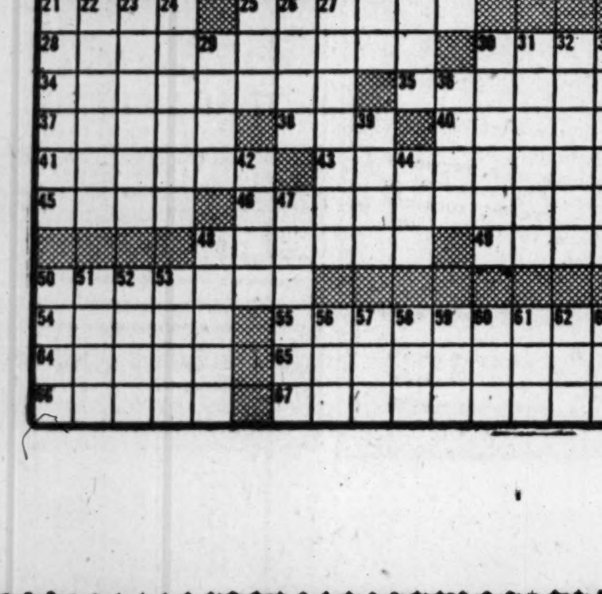

CLASSIFIED

THE ATLANTA CONSTITUTION
Alabama and Forsyth Streets, S. W.

WANT AD INFORMATION

The rates below apply to all advertising originating in the State of Georgia:
Single insertion, Sunday, per line, 35c
Single insertion, daily, per line....33c
Daily and Sunday rates:
3 times consecutively per line per day 27c
7 times consecutively per line per day 25c
30 times consecutively per line per day 21c
Minimum: Two lines (11 words).
In estimating space, figure five average words for first line and six average words for each additional line.
10% Discount for Cash
CALL WALNUT 6565
ASK FOR AD-TAKER

THE CONSTITUTION is not responsible for advance payments to carriers or dealers. Receipts given for subscription payments not in accordance with published rate are not authorized; also not responsible for subscription payments until received at office of publication, Atlanta 2, Ga.

SUBSCRIPTION RATES BY CARRIER

Daily and Sunday	One Week	35c
Daily only	One Week	30c
Daily and Sunday	One Month	$1.52
Daily only	One Month	$1.30
Daily and Sunday	Three Months	$4.55
Daily only	Three Months	$3.90
Daily and Sunday	Six Months	$9.10
Daily only	Six Months	$7.80
Daily and Sunday	One Year	$18.20
Daily only	One Year	$15.60

Mail Rates on Application
ADDRESS ALL MAIL to The Atlanta Constitution, Atlanta 2, Ga.

Entered at Atlanta Post Office as Second-Class Matter

MEMBER THE ASSOCIATED PRESS
The Associated Press is exclusively entitled to use for publication all news dispatches credited to or not otherwise credited to this paper, and also the local news published therein.

KELLY-SMITH COMPANY, National Representatives—New York, Chicago, Detroit, Boston, Philadelphia, Atlanta

TERMINAL STATION—MA. 4900
Eastern Time

Arrives—		—Leaves
	A. & W. P. R. R.	
12:40 am	Montgomery-Selma	7:15 am
12:40 am	New Orl.-Montgomery	8:55 am
1:15 pm	New Orl.-Montgomery	8:55 am
5:45 pm	Montg.-Selma-Local	1:15 pm
8:30 am	New Orl.-Montgomery	7:15 pm
Arrives—	C. OF GA. RY.	—Leaves
4:25 pm	Griffin-Macon-Savh.	8:40 am
6:05 pm	Alby.-Jax.-Miami-Fla.	10:45 am
6:15 pm	Man o' War-Columbus	11:10 am
11:00 am	Griffin-Macon	4:00 pm
1:40 pm	Nancy Hanks II-Savh.	6:00 pm
10:20 am	Man o' War-Columbus	7:10 pm
9:00 am	Tampa-St. Pete-Fla.	8:00 pm
8:00 am	Jaxville-Miami-Fla.	9:05 pm
7:00 am	Savh-Alby-Doth-PanCy	11:10 pm
Arrives—	SEABOARD AIR LINE	—Leaves
7:40 pm	Birmingham-Memphis	7:55 am
7:40 am	N.Y.-Wash.-Rich. Norf.	7:55 pm
6:30 am	N.Y.-Wash.-Rich.-Norf.	9:45 pm
1:10 pm	Birmingham-Memphis	6:00 pm
5:40 pm	N.Y.-Wash.-Rich.-Norf.	1:35 pm
Arrives—	SOUTHERN RAILWAY	—Leaves
6:00 am	Anniston-B'ham	11:45 pm
7:00 am	Columbia-Charleston	10:30 pm
7:00 am	Charlotte-Washington	1:10 am
7:30 am	Jax-Bwk.-Miami	10:30 pm
8:30 am	The Crescent	1:45 pm
10:00 am	Toccoa-Gr'nville-Wash.	10:30 pm
10:10 am	The Southern-N. Y.	8:30 pm
10:40 am	Cinci.-Chi.-Det.-Cleve.	7:10 pm
12:30 pm	Rome-Chattanooga	2:30 pm
12:10 pm	Warm Spgs.-Columbus	5:15 pm
1:25 pm	Bham.-Mfs.-Vick.-Shrev.	4:30 pm
4:15 pm	Rich.-Wash.-New York	1:55 pm
6:45 pm	Jaxville-Miami-St. Pete	11:00 am
6:45 pm	Ashv.-Wash.-N. Y.	9:00 am
7:50 pm	Charlotte-Washn.-N. Y.	4:00 pm
8:20 pm	The Southerner-N. O.	10:20 am
9:35 pm	Cincin.-Cleve.-Det.-Chi.	8:40 am
9:35 pm	Macon-Brunswick	7:45 am
10:10 pm	B'ham.-Mis.-Kan City	8:00 am

UNION STATION—WA. 3666
Eastern Time

Arrives—		—Leaves
	A. C. L. R. R.	
a8:30 am	Jacksonville-Miami	a12:28 am
7:00 pm	Cordele-Waycross	8:30 am
6:25 am	Douglas-Brunswick	9:30 pm

a—Famous "Dixie Flagler" streamline coach train operates every third day. Ask Ticket Agent for dates.

Arrives—		—Leaves
	GEORGIA RAILROAD	
5:45 pm	Augusta-Charleston	9:00 am
5:45 pm	Florence-Richmond	9:00 am
7:10 am	Augusta-Florence	9:00 pm
7:10 am	Charleston-Wilmington	9:00 pm
Arrives—	N. C. & ST. L. RY.	—Leaves
12:23 am	Streamliner Chicago	8:40 am
Sept. 4	Every 3d day thereafter	Sept. 5
Daily—	The Georgian Streamliner	—Daily
10:52 pm	Chatt.-Nash.-St. Louis	9:30 am
7:15 pm	Chat.-Nash.-St. L.-Chg	10:00 am
10:00 am	Chat.-Nash. St. L.-Chg	6:45 pm
8:30 am	Chattanooga-Nashville	9:00 pm
Arrives—	L. & N. R. R.	—Leaves
5:30 pm	Knoxv. via Blue Ridge	8:15 am
7:30 pm	Cin.-Detroit-Chicago	9:45 am
9:15 am	Cin.-Louisville-Chicago	6:50 pm

Auto Travel Opportunities 1

LARGE modern de luxe furniture coaches to and from N. Y., Washington, Charlotte, Jacksonville, Miami, Tampa and other points. Storage facilities available. Compare interstate rates. SUDDATH MOVING & STORAGE CO. WA. 6795.

RIDE to Salt Lake City by college student. Help drive, share expenses. Refs. exchanged. Address A-188, Constitution.

WE HAUL
ANYTHING, ANYWHERE, ANY TIME. REASONABLE RATES. CY. 3395.

DESIRE ride to New York on 20th or 21st. Refs. DE. 1105 after 5 p. m.

'46 CHEV. leaving Wed. morn. for Calif. Take 3. Call Mr. Morse, CA. 6170.

Cemetery Lots, Crypts 7

WILL sacrifice two 4-grave lots West View. AM. 3915.

Lost and Found 8

DOG strayed or stolen from 402 Winburn Dr., East Point. Female dachshund, black, weight 28 lbs. 3 yrs. old. Ans. name Muggs, Tag No. 157188. Days CA. 2073, nights CA. 4763. Reward.

STRAYED or stolen, vicinity Bankhead Hwy. and Hightower Rd., screwtail bulldog, white on face and under neck. Name "Buddy." Reward. BE. 1898-M.

TOOLEY-MYRON COUPON
USE coupons now for pictures. No matter how old coupons are, they will be accepted any day this week.

LOST—Man's black wallet, vicinity Capitol View and Ga. Baptist Hospital. Contains money and valuable papers. Reward. RA. 8620.

BLACK female Cocker spaniel lost on Chattahoochee Ave. Answers to the name "Blackie." Boy's pet. Reward. BE. 1083-W.

LADY'S diamond yellow gold antique Tiffany mounting over 1-k. lost Thursday, Sept. 11. Reward. HE. 6870-M.

LOST—MAN'S WHITE GOLD RING WITH STAR SAPPHIRE. SMALL SIZE. LIBERAL REWARD. CR. 3951.

LOST, black suitcase between Mitchell and Walton St., on Spring. 434 Roy St. S. W. MA. 6743. Reward.

LOST—Square gold wrist watch vicinity Peachtree, Grand Theater, Friday night. Reward. AM. 1244.

LOST—One white male pig, about 3 mos. old, vicinity Harbin Rd. and Landrum Dr. Call RA. 4536.

LOST lady's brown hat, gold trim, near 10th and Piedmont. Call HE. 5718.

LOST—Lapel watch in downtown Atlanta. RA. 2890. Reward.

BLACK hog, approximately 100 lbs. CR. 4194. Reward.

Personal 9

WHY suffer with arthritis and rheumatism when you can get relief from the use of herbs. P. O. Box 5072, Atlanta 2, Ga.

LET us repaint and rebuild your bicycle. Free pickup and delivery service. RA. 4154.

DR. C. A. DUNCAN, DENTIST
135½ WHITEHALL ST., S. W. MA. 4537

REFRIGERATORS and washers repaired and repainted. 24-hr. service. CY. 7549.

ATTENTION Doctors—Metal treatment tables, sterilizer. Sacrifice. WA. 5356.

HAULING, all types, furniture, gravel, etc. Reas. rates. CY. 3395, CY. 9824.

PUBLIC SPEAKING, radio, dramatics, speech correction, voice. Eng. AL. 0178.

RUGS DYED BY FLOORMASTER ARE BEAUTIFUL. 3147 P'TREE. CH. 6611.

LEWIS RIDLEY'S ORCHESTRA
527 MORGAN ST., N. E., AT. 4177

CORNICE BOARDS
MADE OF PLYWOOD. REAS. LA. 5693

PIANO rebuilding and tuning. Players and organs a specialty. WA. 1409.

WE REPAIR all makes of refrigerators and washing machines RA. 1643.

DUNCAN SEWING MACHINE SHOP.
517 Ponce de Leon, AT. 7833.

CURTAINS washed and stretched. Called for and delivered. HE. 0027-W.

WE REPAIR any make refrigerator and washing machines. WA 8917.

SCHOOL CHILDREN BOARDED—ALL AGES. HE. 7476-M.

QUIET SPACE FOR TRAILER. 413 NORTH AVE., N. E.

CUT ME OUT!
This Ad Worth 25c on $2 Purchase or More
ROZETTIES
188 Carroll St., S. E.
566 Whitehall St., S. W.

Use Constitution Want Ads —And See What Happens

Personals 9

SEWING MACHINES
ALL makes repaired. Price reasonable. Work guaranteed.
LET ME electrify your present machine FOR ONLY $19.95
PHONE DUNCAN, AT. 7833; after 6 p. m. MA. 4024.
Duncan Sewing Machine Shop
With APPLIANCE SERVICE CO.
517 Ponce de Leon at Kennesaw
1 Block from Sears

FALSE TEETH REPAIRED
QUICK! Six-hour repair service.
HAVE the teeth in your old plate transferred into new all pink translucent acrylic one day service, each $15 to $19.
SAVE half or more by dealing direct. We do not practice dentistry.
QUICK SERVICE DENTAL LABORATORY
27½ Broad St., S. W.
Over Planters Peanut Store

DIRECT MAIL
HAVE YOUR ADVERTISING WORRIES OVER
We prepare folders, sales letters and Guarantee mailing list. Also photo reproductions and brochures.
FOR FULL PARTICULARS WRITE COLEMAN AND ASSOCIATES
508 Bona Allen Bldg. or call MA. 4012

SPECIAL
AMERICAN Swiss watches cleaned, MASTER TIMED, $3. Main springs, $1.50. Cash for broken watches and old gold. Dial renewed, $1.50. 25 years in Atlanta.
MAX FRIED
269 P'tree Arcade, 4th Floor. CY. 2481

MOLER SYSTEM OF COLLEGES TEACHES BEAUTY CULTURE AND BARBERING
SHORT COURSES QUALIFY
G. I. APPROVED
Call or Write 34½ Marietta St. AL 3209

IN-AND-OUT PARKING, vicinity Hurt Bldg., 108 Edgewood. $2 weekly or $7.50 monthly. Limited number spaces left.

WHITEHILL LAUNDRY, 914 Piedmont Ave., now giving quick service. CASH AND CARRY. One day when requested.

DREAM BOOK, "Lucky" goods, incense, herbs, oils, candles, spiritualistic books and supplies. Hussey's, 115 S. Broad.

ADULT will store piano without storage fee, for use for practicing classical music. Call HE. 6024-J, after 5 p. m.

SEWING MACHINES expertly adjusted, only $2. Motors, lights, used machines bought and sold. ADAMS. DE. 3965.

BEAUTY AIDS
ARTISTIC
PERMANENT WAVES
MACHINE—MACHINELESS
Cold Waves, $3.50 Up
HAIR STYLING, shaping, shampoo and set. Scalp and dandruff treatments. Hair tinting, bleaching, facials and facial packs. Manicuring. Hand and arm massage and all other beauty service at student prices. Supervised by nationally known instructors. Best quality materials used.
No Appointments—No Waiting
Artistic Beauty Institute
5½ Auburn Ave., corner Peachtree

MACHINELESS and cold waves. Jessie Gilreath, 934 Hill St., S. E. CY. 7996.

BUSINESS PERSONALS
RICH'S
REPAIRS all makes sewing machines. Atlanta's only authorized White agent. WA. 4636. Extension 640, sixth floor.
RICH'S

DRESSMAKING
SUITS, COATS, black dresses a specialty. Alternations. CA. 6712.

EDUCATIONAL
HURST DANCING SCHOOL
SHRINE MOSQUE FOX THEATER
FREE SAMPLE LESSON
THE GENTILE DANCE CLUB
WED., SAT., 9 P. M. HE. 9226
HALL AVAILABLE FOR RENTALS

(NURSERIES)
WILL take good care of children while mothers work. West End, 740 Ashby St., S. W. AM. 7060.

SLIP COVERS
SLIP COVERS, drapes, bedspreads, made in home. 18 yrs. exp. Furnish material (day or nights) Mrs. Edwards, CR. 2446.
CUSTOM-MADE SLIP COVERS made in home. Mrs. Frankie Pate. VE. 8945.
CURTAINS AND DRAPERIES
HE. 2903-W

Business Service 10

ADVERTISING SERVICE
DECALS, book matches, calendars, adv. specialties, TUELL, Healey Bl. WA. 7607

APPLIANCES, REPAIRS
REFRIGERATION
WASHERS AND FANS
Domestic, Commercial, Industrial
Prompt Service Guaranteed
NATIONAL REFRIGERATION CO.
347 Edgewood CY. 6151

WASHING MACH., VACUUM CLEANER repairs, any make, expert; guaranteed.
BRANDT APPLIANCE
118 Tenth St., N. E.—AT. 5776

COMMERCIAL and household refrigerators repaired. Air-conditioning and service on all electrical appliances. Prompt service. LA. 6077.

BED RENOVATING
SUPERIOR MATTRESS CO. HIGH-GRADE RENOVATING, UPHOLSTERING AND REPAIRING. HE. 9274. 835 BANKHEAD AVE., N. W.
ATLANTA'S OLDEST RENOVATORS TRIO MATTRESS CO. MA. 2983
ATLANTA'S leading renovator. McDaniel Mattress Co. CY. 8526.

BRICK LAYING
ROCK walls and foundations built. Labor and materials furnished. Rubble $3 ton. For best prices call DE. 8894 nights.

BUILDING, GENERAL REPAIRS
GENERAL REMODELING
NO job too big, none too small. Moved to new location. 1364 Boulevard, N. E. (rear) Temporary telephone, CY. 4446

CEMENT WORK
DRIVES, floors, walls, waterproofing basements.
J. G. POWELL, CR. 1577

QUICK service plastering, painting, papering, Kem-Tone, floor sanding, cement work, carpentering, interior decorator. Thompson, CY. 5396.

CHIMNEY repairs. Attic fans sold and installed. Roof repairs. Metal work. Do All Roof and Metal Co. AM. 2160.

FOR NEW BUILDING, porches, rooms or general repair, call C. A. AMERSON, CA. 7025.

BLOCK, brick laid, basement steps, and driveway work. Eli Jackson, AM. 8777.

CARPENTER work and repairs. Work guaranteed. Hardwick, CY. 3992.

FOR carpenter work, general repairs, by job or hour. Call HE. 6630-J.

CONCRETE WALKS, drives, basements, floors, foundations. VE. 4294.

PAINTING, brick and cement work. AL. 1799-J.

BUILDING MATERIALS
SCREEN WIRE—BRONZE
BUILDERS' supply houses and dealers. Immediate delivery, sizes 24", 26", 28", 30", 32", 36". 11½ sq. ft. Terms: Sight draft or shipped prepaid for cash with order. 20th Century Enterprises. Tel. 6-7721. 602 Main St., Nashville, Tenn.

FOR BUILDING material, phone C. D. Gentry, Jonesboro 4763.

CABINET MAKERS
CABINETS, SHELVING, BARS AND COUNTERS MADE TO ORDER. Ponce de Leon Wood and Cabinet Shop, 786 Ponce de Leon Ave., N. E. (rear). Days, VE. 6735; evenings, VE. 5043.

CABINETS, COUNTERS, FIXTURES BUILT to order. Bankhead Cabinet Mfrs. 1332 Bankhead Ave., N. W. AM. 5511.

CALCIMINING, PAINTING, PLASTERING
ROOMS tinted. $6, mater'l furn. Papered, $8. Kemtone. Elijah Webb, RA. 5090.

CARPENTERNG, CEMENT, PLASTERING
PLASTERING, CEMENT WORK .. ....
FOR CARPENTER work, painting, roofing, wood sawing, tree cutting, concrete work; all work done by men who know how; building lots cleared. Days, AM. 2678; nights, LA. 2284.

PAPERING, painting, plastering, carpentering, roofing. Floor sanding and finishing. All work guaranteed, 36 months to pay. Robert Gaston, RA. 2406.

SCREENING, painting, concrete, carpenter work a specialty. VE. 6193.

Use Constitution Want Ads —And See What Happens

MARKS PLUMBING SERVICE
Plumbing to Please Particular People
Plumbing Repairs
Washing Machines
Dish Washers
Gas Appliances
Phone AT. 6624 Day or Night

Business Service 10

CEMENT WORK
CONCRETE DRIVEWAYS
PORCHES, steps, walks basement walls and floors; waterproofing basements; cement block work; walls, underpinning, etc. Free estimates. Terms up to 36 months to pay. Call
SUREWAY CONST. CO.
LA. 2516 Business Hours
Nights, DE. 7155 CY. 0111

DRIVES, walks, walls, floors, basement waterproofing. Terms if desired.
MORRIS CONTRACTING CO.
305 Mayson Ave., N E CR. 1252

CLEANING, WALLPAPERING
CLEANING wallpaper and paint, papering and Kem-Tone. Moses, RA. 8890.
CLEAN wallpaper like new. $4.00 rm. Work guar. Martin Bros., VE. 8359.

ELECTRICAL WORK, CONTRACTING
LICENSED contractor, new and repair work, ranges and hot water heaters. Also fans sold. RA. 5233.
SYKES BROS. ELECTRIC CO.—Contracting, commercial, domestic repairs. CH. 6683.

FLOOR COVERING
INLAID linoleum installed by experts Kitchen cabinets built to order. Linoleum rugs. All white mechanics Okarma Floor Coverings. 2293 Peachtree Road. VE. 8311.

FLOOR SANDING, FINISHING
R. J. CALLAWAY—Floor sanding and finishing. Estimates free. MA. 1864.
FLOOR and furniture sanders and polishers for rent. HE. 7260-W.
FLOORS sanded and refinished. I do my own work. Estimates free. Oleen Holbrook, MA. 2095.

FURNACE CLEANING
FURNACE and stoker repairs. Furnace cleaning and filter replacements. CY. 6671.
RAY WEST—Furnace cleaning and repairing. Roof and chimney work. CY. 5796.

FURNITURE REFINISHING, REPAIRING
SPECIALIZING in refinishing dining rm., bedroom and office furniture. Prompt service. For appointment call MA. 4161 days, nights HE. 5846-W.

FURNITURE UPHOLSTERING
UPHOLSTERING
SLIP COVERING
I REBUILD and reupholster living room furniture good as new. If you have a suite that needs doing over from top to bottom, I will come in person with a large selection of fabrics, any time, day or evening. Prices surprisingly low. Terms if desired.
PHONE VE. 4138

FINEST UPHOLSTERING—
NEWEST FABRICS AND COLORS
PROMPT SERVICE.
BEVERLY HALL, INC.
1180 W. Peachtree St. AT. 1920

AAA UPHOLSTERY CO.—See our new fall patterns before having your work done. RA. 1494, 842 York Ave., S. W.
UPHOLSTERING, slip covering and refinishing. Beautiful material. Call anytime. C. & H., VE. 7397.

GRADING, EXCAVATING
BULLDOZERS—TRACTORS—PANS FOR RENT
OR WILL take contract for any kind of grading and excavating or landscaping, shaping and preparing lots, lawns or gardens a specialty. Call us and we will consider your needs and give estimate without obligating you in any way. Call LA. 8386.
GRADING, excavating, clearing; roads, driveways cut; basements dug. CR. 3210. LIEPMAN & GRIFFITH CONST. CO
CLEARING, Grading, lakes, roads, driveways, etc. LONG CONSTRUCTION CO. Phone CH. 2063, ask for Mr. Scott.
BULLDOZER WORK—CLEARING AND GRADING BY JOB OR HOUR. FAIREST RATES. CALL VE. 5013.
PRUNING shrubbery, cleaning, planting yards; grading, excavating. LA. 7704

GUTTER REPAIRING
GUTTERS CLEANED, painted and repaired, and carpentering. WA. 9347.

HAULING
RUBBLE, crushed stone, sand, cinders, field rock and top soil. Special squeegee stone, $3 ton in 5-ton lots. HE. 6147-W, CR. 3058.
FOR ANY KIND OF HAULING, CALL T. J. BOND, CR. 3046.
YARD WORK—Stone, gravel, sand and hauling. CY. 9867.

LAMPS REPAIRED
LAMPS—Beautiful samples. Very cheap. Fannat Lamp Mfg. Co., 765 Pryor St. S.W.

LANDSCAPING
LANDSCAPING AND GRADING
P. D. LOUDERMILK—CH. 8998

LANDSCAPING
PROF. yd. cleaning, cut grass, haul off all rubbish, build lawns, tree wrk., anything ar'nd home. Covered by ins. Victory Gardener, HE. 9364; res., CH. 4380.
BULLDOZER with driver for rent by day or hour. W. L. Collins, VE. 1281.

LAWN MOWERS REPAIRED
WE WILL pick up and service your lawnmower. We carry parts for popular makes hand and power mowers.
E. C. SHATTERLY & SONS
AM. 6266—Telephones—RA. 3390
599 Lee St., S. W.

LEATHER GOODS REPAIRS
RICH'S
LEATHER GOODS REPAIRS
GOLF BAGS, luggage and leather articles cleaned and repaired. Mr. M. G. Caldwell, formerly with Atlanta Harness Co., now located at Rich's Leave articles at Central Repair Desk on Mezzanine, or call WA. 4636.
RICH'S

PAINTING AND PAPERING
PAINTING, PAPERING, FLOOR SANDING, REROOFING AND REPAIRS. CALL ME BEFORE YOU PAINT YOUR HOUSE. 36 MONTHS TO PAY. FOR QUICK AND RELIABLE SERVICE, CALL MR. BENNETT, RA. 9978, RA. 7711.

WALLPAPER AND PAINTING
General Repairs—Lowest Prices
For Clean Work Call
MA. 8713—VETERAN

PAINTING A SPECIALTY—INSIDE AND OUT. ALSO GENERAL CARPENTRY. FOR FREE ESTIMATE, CALL AT. 7172.
PAINTING, interior and outside. Kem-Tone, and paper hanging. Reasonable. Percy Davis, AT. 3609.
PAINTING, decorating, repairing. Guaranteed work Start immed. AM. 1000.
PAPERING—Special for 30 days, $16 rm., complete. Also painting. Red, MA. 2057.
PAPERING—Inside painting. Work guaranteed. W. P. Stallings & Sons. MA. 8046.
CLEANING, calcimine, papering, painting, Kemtone, RA. 9076, Robert Webb.
PAINTING, papering, repairing. Nothing down, 12 to 36 mos. to pay. CA. 6546.
PAPERING, painting, 25 years exp. Work guaranteed JOHN E FETTER. AT. 3641.

PAINTING, CONTRACTING
FOR good painting, roofing and repair work call MA. 4895

PAINTING AND KEMTONING
SPECIALIZE in painting and kemtoning. Rollin Ward, WA. 7210, LA. 3711.

PLASTERING
PLASTER patching and painting. AM. 5630. Green.

PLUMBING FIXTURES, REPAIRING
PLUMBING REPAIRS A SPECIALTY. NEW FIXTURES AND FITTINGS FOR SALE AND INSTALLED AT A REAS. PRICE. FOR QUICK AND RELIABLE SERVICE CALL ACME ROOFING & SUPPLY CO. RA. 9978, RA. 7711.
QUALITY MERCHANDISE, low prices Pickert Plumbing Supply Co WA. 2277

RADIO REPAIRING
RADIOS—WASHERS—REFRIGERATORS
We maintain our own repair dept. Workmanship guaranteed. Reasonable.
LAMAR JOHNSTON FURN. CO.
457 Edgewood Ave., S E WA. 5968
BAMES INC., WA 5776 REPAIRS TO ALL MAKES RADIOS VICTROLAS

ROOFING, SIDING REPAIRING
RE-ROOFING Leaks stopped that stay stopped Composition Tile and slate built up Specialize painting tile roofs. Gutters cleaned and painted DE. 6760
ROOF LEAKS STOPPED, $3
Gutters Cleaned. John Rawlins, AT. 3000.
GUTTERS cleaned, repaired, repainted, new gutters; also roofs rep'd. LA. 3737.
GUAR roof repairs and reroofing RA 2081. Carl H Stroud 1175 GORDON, S.W

ROOFING
If it LEAKS, Call MAC!
JOHN McDANIEL
CONTRACTOR & BUILDER
413 S. MAIN EAST POINT
DAY CA. 5074, NITE AM. 4869

Business Service 10

ROOFING, SIDING, REPAIRING
ROOF repairs, gutters cleaned, painted and repaired. J. H. Kinard Roofing Co. 969 Arden Ave., S. W. RA 8343.
CHAS. N WALKER ROOFING CO "We top em all." 141 Houston, WA. 5747
REROOFING and roof repairs, prompt service W S Stroud, RA 1292

RUG CLEANING AND DYEING
FIRST AND ONLY
STEAM rug cleaners in Atlanta using the Smith Champion Steam Rug Cleaning Machine. Live steam sterilizes, demoths and moth-proofs. Finest work. Inspection of our plant invited. Floormaster Co. 3147 Peachtree Rd. CH. 6611—CH. 8378.
RUGS & UPHOLSTERING CLEANING. PROFESSIONAL RUG SERVICE, CH. 7019

SEPTIC TANKS CLEANED
SEPTIC TANKS installed. Quick service. Best workmanship. Estimate furnished HE. 6989-J.
SEPTIC TANKS cleaned and repaired. C. W. SEAGRAVES, JR., BE. 2087-M.
SEPTIC TANKS CLEANED, REPAIRED RA. 7923

WASHING MACHINES REPAIRED
WASHING mach., refrig. repaired. Work guar. Mac's Repair Shop, HE. 3363-W.

WATER HEATERS
AUTOMATIC gas water heaters furnished and installed. No money down. Up to 3 years to pay. Jones Plumbing Co., DE. 8666.

Help Wanted—Female 30

CLARK, FRIES & ASSOC.
PERSONNEL CONSULTANTS
Interviews 9-3, except by appointment
315 Candler Bldg.

STENOGRAPHER	$175
STENO.-BILLER	$165
DICTAPHONE OPERATOR	$175
TYPIST-FILE CLERK	$130
RECEPTIONIST-FILE CLERK	$130
RECEPTIONIST-TYPIST	$150

STENOGRAPHER
PREFER experienced worker but would consider recent graduates who are competent. A 5-day, 40-hour wk. position with paid vacation and group insurance. Apply to or call Mr. Bazemore, RA. 4191.
THE KROGER CO.
1100 Murphy Ave., S. W.

STENOGRAPHER—Must be experienced. Work mainly is dictation and transcribing with some clerical. Hours 8:45 a. m.-5 p. m. week days, 8:45-12:30 Saturdays. Good working conditions, basis 40-hr. wk.; salary is $165 per month, with advancement to $175 after 60-day service. Time and half for overtime. Associated Seed Growers, Inc., 320 Marietta St., N. W., WA. 6293.

SALESPEOPLE
NEEDED—A number of bright, aggressive salespeople for numerous departments, capable of being trained for assistant buyers and department managers. Good starting salary and steady advancement based on merit. Age limit 18 to 35. Apply employment office.
J. M. HIGH CO.

Power Machine Operators On Pants
EXPERIENCED only need apply; 19 to 40 age limit. Excellent piece rates paid and steady work.
APPLY AT ONCE
MARCUS LOEB & CO., INC
127 Trinity Ave., S. W

RICH'S
HAS OPENING for EXPERIENCED TEXTILE MONOGRAM OPERATOR, preferably between the ages of 25 and 40. Many employee benefits, including five-day week. Interviewing hours, 9:30-2:30.

TYPIST—$150
GIRL under 30 with one or more years experience; nice office, Marietta Street location.
EXECUTIVE SERVICE CORP.
1716 22 MARIETTA ST. BLDG.

RICH'S
HAS OPENING for EXPERIENCED SODA DISPENSER, preferably between the ages of 18 and 25. Interviewing hours, 9:30-2:30.

RETAIL CREDIT
YOUNG LADY, 23-28, High School graduate or with College training needed for ACCOUNTING position. Must have aptitude for and interest in figure work. 5-day wk. Good opportunity for advancement. Apply 90 Fairlie St., N. W. (back of Old Post Office).

TYPIST-CLERK—$150
NORTHSIDE location; prefer girl 22-30 with general office experience.
EXECUTIVE SERVICE CORP.
1716 22 MARIETTA ST. BLDG.

CLERK-STENO.—$170.00
THIS position is with an excellent firm. Above-the-average working conditions. Apply Early
COMMERCIAL PLACEMENT SERVICE
244-46 P'tree Arcade CY. 4679

TYPIST-CLERK—$150
AGE UNDER 31, fair typing speed necessary; 5 days
EXECUTIVE SERVICE CORP.
1716—22 MARIETTA ST. BLDG.

WANTED—EXPERIENCED COMBINATION RECEPTIONIST AND FILE CLERK. ATTRACTIVE SALARY, PLEASANT SURROUNDINGS IN THOROUGHLY AIR-CONDITIONED OFFICE. FREE HEALTH, ACCIDENT, HOSPITALIZATION AND LIFE INSURANCE. GATE CITY TABLE CO., 543 STEWART AVE., S. W. CY. 2881.

STENOGRAPHER—$175-$190
SOME CLERICAL. Prefer girl 24-35, with 3 or more years experience.
EXECUTIVE SERVICE CORP.
1716 22 MARIETTA STREET BLDG.

CHRISTMAS CARD SALESPEOPLE
HERE'S the line you've been waiting for! Fast-selling 21-card $1 "Feature" Christmas assortment, 22 others, pay you fast cash profits. Name-imprinted Christmas cards, 50 for $1 up. Stationery. Get samples on approval. Write ARTISTIC, 850 Way, Elmira, N. Y.

EXP. EMBROIDERY OPERATOR—Lettering work shirts. Familiar with Singer embroidery machine 114-103. Generous salary. Excellent working conditions. Suitable housing arrangement. If interested write, giving full particulars, Jax Uniform, P. O. Box 185, 220 Riverside Ave., Jacksonville, Fla.

CHIRSTMAS CARDS
DIXIE LINE Christmas and All Occasions Assortments; also imprinted Christmas cards as low as 25 for $1.00 up to highest quality. Good values. Sell on sight. Good profits. Samples sent on approval. Keelin Press, 72 Marietta St., N. W., Atlanta, Ga.

STENO.-TYPIST. Must be able to take shorthand and transcribe notes efficiently. Experience in use of transcribing machine helpful. 40 hours per week. Attractive starting salary. Advancement depends on ability. Unless interested in permanent position do not apply. Mr. Kilpatrick, CY. 6635.

CASUALTY INSURANCE BRANCH OFFICE HAS OPENING FOR EXPERIENCED BOOKKEEPER IN ACCOUNTING DEPARTMENT. PLEASANT SURROUNDINGS AND WORKING CONDITIONS. GOOD HOURS AND PAY. PERMANENT. CALL WALNUT 4221.

WAITRESS, day work. The Java, 738 Ponce de Leon Ave., N. E.

Help Wanted—Female 30

STENOGRAPHER
OPENING for an experienced young stenographer, 18 to 25 yrs. old, 40-hour wk. Permanent and opportunity to go higher. Give phone number, education and experience first letter. Address V-250, Constitution.

BOOKKEEPER
28 TO 38 yrs. old. Permanent position with progressive firm. Must have general ledger experience. Salary open. Write giving full particulars. All replies confidential. C-102, Constitution.

EXPERIENCED FILE CLERK—Volume correspondence, filing; downtown; five days $200
OFFICE MANAGER-SECRETARY—Five days; downtown $250
HELEN BAILEY PERSONNEL
822 Forsyth Bldg.

2 SECRETARIES, d'town	$200
4 STENOS., 5 days	$150-$175
DICTAPHONE OPER., 5-day	$160
2 TYPIST-CLERKS, 5-day	$130-$140
1 TYPIST-BKPR., 5-day	$140-$160

BLACKWELL PERSONNEL SERVICE
1515 CANDLER BLDG. MA. 7020

THE SERVICE CENTER
44½ Marietta, N. W.
Room 203 CY. 8584
MIMEOGRAPH-TYPIST, 24-40, $27.50 wk.
HEMSTITCHING MACH. OPR., $20 wk.
MACHINE OPERATOR, $15 wk.

BURROUGHS POSTING MACHINE OPERATOR—Must know bookkeeping and be good typist; 5½-day, 40-hr. wk. basis. Ages 25 to 35. See Mr. Lews.
HARRY SOMMERS, INC.
446 Spring St., N. W.

NATION WIDE EMPLOYMENT SERVICE
GENERAL ledger bookkeeper-typist, Decatur or Avondale section. Small office, most pleasant. Salary $200 to start.
NATION WIDE EMPLOYMENT SERVICE
1214 First Nat'l Bank Bldg.

WANTED, by insurance company, clerk to handle compensation claims under supervision. Must be able to type and take dictation. Experience in claim work desired but not required. Good future, downtown location, 5-day wk. Call WA. 2240.

WOMEN! HELP FILL THE NEED FOR PRACTICAL NURSES
EASY to learn at home, spare time; good pay; many earn while learning; no high school required. Information FREE. Wayne School of Practical Nursing, F-1589, care Constitution.

PLAXICO PERSONNEL—HE. 3979
665 W. P'tree, Back of Fox Theater
CLERICAL—Good with figures, 21 to 35; N. E. section. 5 days $125
A-1 TYPIST .... $165-$175
TYPIST—N. E. section, 18 to 25 ...... $130

ATLANTA PLACEMENT SERVICE
210 Gazette Bldg.
44½ Marietta St., N. W.
TEL. CY. 6686
CLERK-TYPIST—2 yrs. college, neat and cultured; downtown $175

WANTED—TYPIST. MUST BE SINGLE. WE OFFER STABILITY. 5-DAY WEEK. INSURANCE BENEFITS. AN OPPORTUNITY FOR ADVANCEMENT. CALL MR. BENNETT, THE TRAVELERS INSURANCE CO., WA. 1805.

STENOGRAPHER—20-30, 5-day, Sal. open
LEGAL STENOGRAPHER—40-hr. week .... Min. $175
STENO—20-40, downtown Med. Dic. $160
A-1 EMPLOYMENT AGENCY
33 P'tree Arcade. CY. 7603

STENOGRAPHER-CLERK for a new local branch office of national manufacturing concern. 5-day wk. Excellent opportunity. Advise by letter, age, experience, references and salary expected. F-1506, Constitution.

PERMANENT position for young lady, high-school graduate, for general office work and typing, shorthand not required. Apply in person only. See Mr. Gauntt, Southland Distributing Co., 441 Edgewood Ave., S. E.

PLACE YOUR APPLICATION NOW FOR FUTURE EMPLOYMENT
J. P. ALLEN & CO.
APPLY PERSONNEL OFFICE

OPENING in small hotel for lady about 40 yrs. of age. Working on desk. 7 days a wk. Some hotel exp. See Mrs. Wallace, 408 Ponce de Leon Ave., after 11 a. m. No phone calls.

AMAZING Profits. Sell name imprinted Christmas Cards 50 for $1. Complete line Christmas, everyday assortments, stationery. Approval samples. Empire Card, Elmira, N. Y.

STENO-Dictaphone Operator, downtown air-conditioned office. Large Corp. 5-day week. Attractive starting salary with chance for advancement. Address C-180, Constitution.

EXP. POWER machine operators, good piece rates, 5-day wk. Plant cafe, free hospitalization insurance. Apply Personnel Dept., Nunnally & McCrea, 104 Mitchell St., S. W.

ORDER TYPIST, in downtown air-conditioned office. 5-day week. Married or single, age to 40. Good salary and opportunity for advancement. Address C-179, Constitution.

YOUNG LADIES—Good dancers, to teach dancing in well-established dancing school. Good opportunity for conscientious workers. Jack Eppley Dancing School, WA. 5385.

EXPERIENCED stenographer at once. General office work, 5-day wk. Permanent. Pleasant surroundings. Small office. Salary commensurate with ability. WA. 8781.

EXPERIENCED typist for general office work. Permanent. 40-hr. wk. 8 a. m.-4:30 p. m. Auto Lite Battery Corp. Lawrence Ave. just off Nabel, E. Pont.

WANTED—Matron for girls' home. Not over 30 years of age. Call Rev. Felton Williams or Miss Punch Bond from 8:30 a. m. to 4 p. m. WA. 3963.

NO EXPERIENCE necessary to earn $1 or more per hr. taking orders for guaranteed Maisonette Frocks. Write P. O. Box 4332, Atlanta (2), Ga.

WAITRESS WANTED. NO SUNDAY WORK. 8 HOURS PER DAY. SALARY PLUS BONUS. APPLY THE KRYSTAL CO., 157 CONE ST.

TYPIST-FILE CLERK, age 20 to 30 years, experienced. Hours 9 to 5. 5-day week. Permanent position, downtown. WA. 9764 for appointment.

SECRETARY for executive of large lumber concern. 5-day wk., excellent working conditions. CY. 1575, Mrs. Jennings.

STENOGRAPHY, comptometer, bkkpng., English. Day, evening classes. Marsh Business College 735 Peachtree, VE. 9613.

HOTEL, CLUB, INSTITUTIONAL JOBS.
SPECIAL SERVICE BUREAU
803-4 Forsyth Bldg. JA. 1584

STENO.—Age 19 to 30, in large insurance office. 5-day wk. Permanent position. Call Personnel Manager. WA. 8421.

NEEDED AT ONCE
3 TYPISTS, experienced $150
BOSTWICK'S—111½ Whitehall St.

EXPERIENCED sausage stuffer wanted by local sausage plant. Good pay and working conditions. HE. 2435-R.

HOUSEKEEPER for two adults, live in. Do general housework. Health certificate. Address C-66, Constitution.

WOMEN with sales ability. Steady income, pleasant work. Chance for advancement. Phone ALpine 2390.

CASHIER—Exp. ready-to-wear store. Excellent salary, pleasant working conditions. Millers, 77 Whitehall St.

SETTLED woman to nurse 8-month-old baby. Live in. VE. 0379 after 5 p. m., or address C-22, Constitution.

CASHIER-BOOKKEEPER, typist under 35. Will train business school student. Local Bookkeeper. MA. 6619.

NURSE-GOVERNESS — Thoroughly experienced. Two children. Permanent. $150 monthly. HE. 0543.

WANTED—Stenographer, $185 per mo. 5-day wk. Call CY. 7286 between 10 a. m. and 3 p. m.

EXPERIENCED waitress wanted—Excellent tips. Belmont Steak House, 98 Luckie St.

STENOGRAPHER, experienced, 5-day, 35-hour week. Hurt Bldg. WA. 2641, Mr. Becker.

A-1 EMPLOYMENT AGENCY
33 Peachtree Arcade—CY 7603

EXP. waitress wanted immedaitely. Emiles French Cafe, 87 Fairlie St.

WAITRESSES wanted at Gilbert's Restaurant, 117 Luckie St., N. W.

SUPERVISORS NEEDED
For Permanent Employment at
DAVISON'S
Applicants should be able to meet the public, have a pleasant personality and neat appearance. Previous experience in selling helpful. 5-day, 40-hour week. All employee benefits.
Apply Employment Office
DAVISON-PAXON CO.

IF IT'S TO BE
PAINTED
Call
HARRY GOODMAN
TELEPHONE ALpine 0272

LOOKING FOR WORK?
Want several ladies for cafeteria counter sales work. Good starting salary, nutritious meals and uniforms furnished. Time and half paid for all over 40 hrs. Standard work week 48 hours. Vacation with pay. $2,000 life insurance, all premiums paid by company; disability benefits for accidents and sickness. A trade education. Healthful and pleasant surroundings, no Sunday work.
Apply in person, 189 Peachtree
S & W CAFETERIA

Help Wanted—Female 30

SALESPEOPLE needed at Davison's for full-time, 5-day, 40-hour week schedule or part-time hours, 10:30 to 4 or 11 to 4:30 each day. There are openings in the following departments:

ACCESSORIES—Shoes, Neckwear, Blouses, Handbags.
CHILDREN, Toddler, Infants
HOME FURNISHING—Draperies, Lamps.
MISCELLANEOUS—Art and Needlework, Stationery, Piece Goods.

Excellent Employee Discount and all other benefits.

Apply Employment Office
DAVISON-PAXON CO.

LADIES—GIRLS!
PREPARE NOW FOR A LIFETIME CAREER
Success—Independence Can Be Yours If You
LEARN
BEAUTY CULTURE
THOUSANDS upon thousands of successful Artistic Graduates are experts in the BEAUTY PROFESSION—reaping the rewards of their ARTISTIC training in all parts of the country. YOU, TOO, CAN BECOME ONE IN A SHORT TIME. CLASSES NOW FORMING
ARTISTIC training embraces a thoroughly complete program of instruction covering everything from fundamentals principals to the most modern fine points in Beauty Culture.
EQUIP YOURSELF NOW for a choice place in the rich beauty field. Beauty culture will insure you a permanent position in pleasant surroundings, where you can make money while single or married or after marriage. A few months' training at this famous beauty school will make you an expert. Age or education no handicap.
INVESTIGATE THIS WEEK AND JOIN THE CLASS NOW OPENING
For Complete Details
Phone, Write or See Mr. Rich
ARTISTIC BEAUTY INSTITUTE
5½ Auburn Ave. WA. 2170
"South's Largest Beauty School."

FOR QUALIFIED YOUNG WOMEN

THERE are opportunities for a limited number of qualified young women in the fascinating job that's the basis of the communications industry—handling the public's calls.

A VITAL PUBLIC SERVICE
With a Starting Salary of $29 A WEEK (40 HOURS)
Without Previous Telephone Training

OPPORTUNITIES for advancement; scheduled pay increases, sickness benefits, pensions, and pleasant associates and working conditions are some of the advantages of working for the Telephone Company.

YOU may wish to have your qualifications considered for this responsible and interesting position.

Employment Office
51 Ivy Street
SOUTHERN BELL TELEPHONE AND TELEGRAPH COMPANY

STENO.-BKPR., Scottdale ... $175-$200
2 STENOS., out-of-town loc.; 9 mos. N. Miami Beach, Fla.; room, board, furn, $130 per mo. (Employer pays fee.)
STENO.-CLERK, Five Points ... $150
STENO.-CLERK ... $165
STENO.-COMPTOMETER ... $180
TYPIST-FILE CLERK, 18-25 ... $130
STENO., 5-day ... $170
STENO.-BKPR., downtown ... $170
CLERK-TYPIST ... $150
STENO.-BKPR., light dict. ... $170
CLERICAL, week-end ... $120
ACCREDITED PERSONNEL SERVICE
103-4 Wm.-Oliver Bldg. LA. 2056
STENOGRAPHER wanted for general office work. Call LA. 4397.

Something New
GIRLS
APPLY AT SEARS
If you are strong, young and healthy, and have a high school education and are between 18 and 25 years old.
EXCELLENT STARTING SALARY
WITH MANY OTHER BENEFITS
Including Immediate Purchase Discounts
Apply Mail Order Employment Office
Sears Roebuck & Co.

Ready-To-Wear Salesladies

For fine Specialty Shop. Will pay $50 weekly, drawing account plus commission, to thoroughly experienced salesladies. State age and qualifications.

Address V-260, Constitution

WANTED
YOUNG MEN

Single, ages 19 to 26, who are interested in electrical or mechanical work, to install equipment in telephone central offices. Must be willing to travel and work away from home. High School education or equivalent and in good physical condition. Experience not necessary.

Call HE. 2623 for Appointment
Western Electric Co., Inc.

Help Wanted—Female 30

EXPERIENCED FINISHERS
needed for
ALTERATIONS DEPARTMENT
at
DAVISON'S
Good Salary
5-DAY, 40-HOUR WEEK
Many Employee Benefits
Apply Employment Office
DAVISON-PAXON CO.

STENO., 25-35, exper., 5-day ... $175-$200
STENO.—25-32, exper., bonus arrangement and salary of ... $175
STENO., 20-35, exper., private office, sing. ... $175
STENO., 20-25, 1-girl office, light shorthand ... Open
TYPIST—General office, 25-30, posting experience ... $150
TYPIST-GENERAL office, 23-32, exper., prefer someone on S. E. side, 5-day ... $150-$175
TYPIST, 25-30, electromatic exper., 5-day, single ... $140
GENERAL OFFICE, 21-30, light shorthand, exper., S. E. location, 5 days ... Open
Southern Employment Agcy.
408 Walton Bldg.

TYPIST experienced. 5½ day wk. Permanent. Excellent salary. Liberal employee benefits. Apply in person. Kay Jewelry, 3 P'tree St.

AVAILABLE NOW
A SUBSTANTIAL weekly income awaits several high-grade specialty salesladies who will devote an honest sales effort daily presenting one of the oldest, best-known and accepted products in the United States. Virgin territory everywhere now open. If $75 to $150 per week would be of interest to you, then come in, let's talk it over. Ask for Division Manager, 9:30 a. m. to 1 p. m., Wednesday, Sept. 17, 208 William-Oliver Building, Atlanta, Ga.

SECRETARY-OFFICE MGR.—Must be proficient stenographer, supervisory ability. No bookkeeping. Prefer local person. Must take clerical alertness, typing, shorthand performance test. Immediate availability an advantage. Good salary. Interesting work. Do not telephone. Apply Tuesday a. m., Placement Dept., John W. Taliaferro and Associates, Personnel Management Counselors, 528 Western Union Bldg.

WE HAVE one of the most modern shirt manufacturing plants in the South, offering positions to experienced and inexperienced power machine operators. Permanent positions, good rates of pay, 40-hr. wk. Infirmary and cafeteria in building. Conv. transportation on East Point trackless trolley line.
Cluett, Peabody & Co., Inc.
2022 Murphy Ave., S. W.

Help Wanted—Male 31

YOUNG man desired for general office work and typing. Permanent. Apply in person. See Mr. Gauntt, Southland Distributing Co., 441 Edgewood Ave., Southeast.

SALESMAN—24 to 36, neat appearance for sales position with growing concern. Retirement plan, 2 weeks' vacation. Economy Auto Stores, 3093 P'tree Rd., Northeast.

WANTED—Skilled carpenters for finish and rough work. Top pay for right men. Apply at 515 Hendrix Ave., East Point, or call CA. 7566, Pine Knoll Homes, Inc.

VETERAN or young man who has selling ambition, who owns car, interested in attractive proposition with permanent future. Apply to Box F-1598, care Constitution.

PLAXICO PERSONNEL—HE. 3979
665 W. P'tree—back of Fox Theater

MAIL CLERK—Drive car. Take promotion; 5-day ... $130

WANTED—By national organization, experienced shipping clerk, age 20-29. High school education. 40 hrs. per wk. Apply at 255 Spring St., S. W.

THREE SINGLE MEN—Age 18 to 28, know veteran training program, casting, grinding. 65c to 75c per hr. Atlanta Stove Works, 112 Krog St.

USHERS
APPLY Drive-In Theater, Piedmont and Lindbergh Dr. Phone AT. 6833.

WANTED — Experienced druggist. Good working conditions. Store closes at 8 p. m. Phone or wire collect. Red's Pharmacy, Americus, Ga.

WANT furnace installer capable of doing new installation on gas or coal furnaces. CA. 6891. Call before 8 a. m. or after 6 p. m.

WANTED—EXPERIENCED MEAT CUTTER. FIRST-CLASS MARKET. H. BIERMAN, 451 CHEROKEE AVE., S. E. MA. 0326-7.

EXPERIENCED display man to install window and wall displays for wholesale house, wine dist. C-65, Constitution.

2 MEN—Good chance for advancement if willing and able to work. Southern Art Stone Co., 2124 Piedmont Rd., N. E.

SALESMAN, exp., to handle fine line of handmade lampshades. Comm. basis. Box AC 1674, Times Bldg., N. Y. 18.

COUNTERMEN, no Sunday work, 8 hrs. per day, good pay, future advancement. Apply the Krystal Co., 157 Cone, N. E.

HOTEL, CLUB, INSTITUTIONAL JOBS.
SPECIAL SERVICE BUREAU
803-4 Peachtree Bldg. LA. 0461

EXPERIENCED house-to-house salesmen for Atlanta Laundry route. Apply mornings only. 277 Ellis St., N. E.

NEED architectural, piping and electrical draftsmen. Apply in person, 1505 Healey Bldg. Plantation Pipe Line Co.

EXPERIENCED body man wanted. Good salary. See Mr. Prince, Irwindale Farm, Inc., 1139 Spring St., N. W.

BLUEPRINT and photostat operator for out-of-town reproduction plant. Address C-64, Constitution.

WANTED—Doughnut cutter. Must be energetic and willing to work. Good salary. Call CH. 4811.

BARBER wanted. Good job. If you are a run hound, save your carfare. 617 Spring St., N. W.

WANTED—Plant workers and driver salesmen. Apply in person. 271 Boulevard, N. E.

BLOCK MASONS WANTED — Capitol View Apartments, 1191 Stewart Ave., Southwest.

DRY CLEANING SPOTTER — Experienced. Good pay. 75 Forsyth St., N. W.

SERVICE station attendant. Wanted for night work. Apply 370 Peters St., S. W.

WANTED—Man for service station. Spur Distributing Co., 2060 P'tree Rd., N. W.

FOR BETTER OFFICE POSITIONS, register Executive Service Corporation

SOUTH SIDE EMPLOYMENT SERVICE
103 Whiteway, East Point. CA. 8834.

USHERS NEEDED—Apply in person after 4 p. m., Paramount Theatre.

USHERS, WANTED
APPLY RHODES THEATER

EXP. butcher with pleasant personality Apply 626 McDaniel St., S. W.

WANTED
Salesmen
For Outside Solicitation
Good Salary
Liberal Commissions
Excellent Working Conditions
Opportunity To Earn, Big Money
FRIEDMAN'S JEWELERS
29 Broad St., S. W.

SODA DISPENSERS
EXPERIENCE necessary. Short hours, good salary, paid vacation, liberal employee discount, hospitalization and insurance benefits. Students need not apply.

WAITRESSES
EXPERIENCE necessary. Good hours, liberal employee discount. Paid vacation, hospitalization and insurance benefits. Students need not apply. See Mr. Kelley.

JACOBS DRUG STORES
77 Auburn Ave.

Help Wanted—Male 31

Appliance Repairman
needed at
DAVISON'S
Applicant should be thoroughly experienced in the repair of all major appliances
Food salary
5-DAY, 40-HOUR WEEK
Excellent Employee Discount and Other Benefits
Apply Employment Office
DAVISON-PAXON CO.

TRAINEE, PARTSMEN, 21-25, H. S. grads., single, 5-day ... $150
WAREHOUSEMAN, 30-37, exper. in inventory control, shipping and rec., order and distribution ... Open
TRAINEES, 21-25, H. S. grads., jobs open in several fields ... Open
TYPIST, gen. office, 21-22, H. S. grad ... OJT
STENO., 20-30, general office, light shorthand, 5-day ... Open
BKKPR.-ACC'T, 35-40, exper., would prefer CPA ... Open
YOUNG MAN, 27-33, with sales, warehouse and general office exper. Open
TYPIST, general office, 21-25, posting experience ... $150
Southern Employment Agcy.
408 Walton Bldg.

WANTED
CORRUGATED BOX OPERATORS
CORRUGATOR OPERATORS
PRINTER-SLOTTER OPERATORS
FINISHING OPERATORS
CORRUGATOR-SLITTER
SAMPLE MAN
POSITIONS at ein new box plant operating in conjunction with board mill. Unusual opportunity for early advancement to those with particular skills in corrugated box manufacture.
Write or Wire
EMPLOYMENT MANAGER
P. O. BOX 870,
SAVANNAH 5, GA.

A NATIONALLY - KNOWN, well - established chain department store organization has openings as management trainees for capable, industrious young men interested in a career leading to store management.
MEN should be between ages of 22 and 28—able to accept assignment to any location. Training period covers at least three years. Starting salary $45 to $50. Managers earn from $3,500 to over $20,000 a year.
GIVE age, education, civilian or military experience, and marital status. Apply by letter only.
W. T. GRANT COMPANY, Atlanta Regional Office, 203 Palmer Bldg., Atlanta, Georgia.

SHOP FOREMAN
ONE MECHANIC
Also
BODY AND FENDER MAN
Must be good and sober.
Good pay and working conditions.
CALL AT ONCE
MR. HOSCH—DE. 3371, CR. 5852.
HOSCH HUDSON CO.
DECATUR, GA.

AUTO BODY MEN
AND
AUTO MECHANICS
WE WANT reliable, steady workers who desire to make a permanent connection. This is an opportunity to make good money in an old established auto firm. See Mr. Fields.
"The Old Reliable"
JOHN SMITH CO.
Chevrolet Dealers
530-540 W. Peachtree St.—HE. 0500

THE SERVICE CENTER
44½ Marietta St., N. W.
Room 203 PRIVATE INVESTIGATOR, 21-35. Some experience—$6 day.
PRIVATE INVESTIGATOR, H. S. education, some knowledge of cotton mill industry ... $55 wk.
ICE ROUTE MAN, 1 yr. exper. ... $40 wk.
NIGHT PLATFORM MAN, 35 to 45. Ice plant exper. ... $45 wk.
CLERK-TYPIST, 18-25. H. S. educ. 35 W. P. M. ... $248 mo.
COMMISSARY STEWARD ... $40 wk.

AVAILABLE NOW
A SUBSTANTIAL weekly income awaits several high-grade specialty salesmen who will devote an honest sales effort daily presenting one of the oldest, best-known and accepted products in the United States. Virgin territory everywhere now open. If $75 to $150 per week would be of interest to you, then come in, let's talk it over. Ask for Division Manager, 9:30 a. m. to 1 p. m., Wednesday, September 17, 208 William-Oliver Building, Atlanta, Georgia.

CLARK, FRIES & ASSOC.
PERSONNEL CONSULTANTS
Interviews 9 to 3, except by appointment.
315 Candler Bldg.

SHIPPING CLERK-DRIVER, 21-30 ... $215
HIGH SCHOOL STUDENT—Part-time; must be available by 2 p. m. ... $35
BOOKKEEPER—General ledger; out-of-town ... Open
TRAFFIC CLERK—22-30; some experience ... O. T.
INDUSTRIAL ENGINEER—Excellent opportunity for man experienced in time study to perform all phases of industrial engineering, including methods. Work with progressive and expanding national organization. Send resume of education and experience to industrial engineering dept.
Cluett-Peabody & Co., Inc.
(Arrow Shirts)
2022 Murphy Ave., S. W. Atlanta, Ga.

EXPERIENCED parts salesman familiar with a parts truck operation. Fine opportunity for the right man. Good starting salary, sales incentive, paid life, health, accident and hospitalization insurance, paid vacation plan. Age 25-35. We want a dependable man who by his own initiative and effort will work himself into a top job. Phone Miss Wilson, VE. 0701, for interview. Frank Graham Co., 600 W. Peachtree.

WANTED GRILL COUNTER AND SODA MEN AT ONCE. DAY OR NIGHT WORK, TOP PAY. APPLY 11 A. M. TO 6 P. M. THE VARSITY, 61 NORTH AVE., N. W.

DENTAL technician. Must be capable set up man for out-of-town laboratory. Good position open with unlimited possibilities to qualified man. Box F-1597, care Constitution.

EXP. finishing rm. foreman (wooden furniture), to take charge immediately. Apply at office for interview. Carmichael Mfg. Co., 103 Dobbs Street, Marietta, Ga.

LACES—EMBROIDERIES—TRIMMINGS
EXP. resident or traveling salesman to cover all retail stores. Complete line, protected territory. 10% commission. Fashion Laces Inc., 419 Fourth Ave., New York.

WANTED—First-class baker. Good salary; 5-day wk; no drinkers need apply. Phone for appointment. CY. 6011, Ext. 301.

Help, Male and Female 32

WE are in a position to place a limited number of salesmen and saleswomen. Large earnings. Investigate our 3-way pay plan. SHEBA ANN FROCKS, 244-6 Peachtree Arcade, Atlanta, Ga.

WANTED—Experienced bookkeeper for light set of books. 40-hr. wk. V-134, Constitution.

EXPERIENCED PANTRY HELP. APPLY CHEF, HOTEL ANSLEY.

Help Wanted, Instructions 34

TELEVISION
RADIO ELECTRONICS
YOU can now take radio and television technician training here in Atlanta.
THE TELEVISION TECHNICAL INST. HAS a few openings left in radio and television technician classes beginning this month. For information apply at Personnel Office, 225 Pryor St., S. W., 10 a. m. to 3 p. m.
TELEVISION TECHNICAL INSTITUTE OF ATLANTA

Eastern Air Lines

Does your present job offer you a permanent position with a secure future?
Eastern Air Lines offers permanent employment to qualified men as operations and reservations agents. Opportunity for advancement to supervising positions on merit basis. Retirement plan. Paid vacations and pass privileges.
Applicants must be high school graduates, 2 years college preferred. Ages 23-35, previous clerical, telephone sales or service acquired operations experience desired. Five-day, 40-hour week. Rotating shifts.
Apply Personnel Office, Municipal Airport, 9 A. M. to 3 P. M., Monday through Saturday.

Help Wanted—Male 31

AUTOMOBILE MECHANICS—Four men between 20 and 45 years of age, Ford experience preferred, good salary and commission. Here is your chance to make a permanent connection with a 25-year-old Ford dealership in a small town 20 miles from Atlanta where living expenses are reasonable. ROSWELL MOTOR COMPANY, ROSWELL, GA. Phone 2541 and 3551.

RICH'S
HAS opening for PRINT-A-SIGN AND LINO-SCRIBE OPERATOR. Experience unnecessary, will train. Must be high school graduate with some aptitude for machine work. Preferably between the ages of eighteen and twenty-three years.

SALESMAN—30-50; car necessary ... $240, drawing acct. & exp.
SALESMAN—City; car. nec. ... $5,000-$7,000
CLK.-TYPIST ... $150
CLK.-TYPIST—21-25; 50 w. p. m.; learn dictaphone ... $125-$130
CLAIM & BILLING CLK.—Good typing; hrs. 10 a. m.-7 p. m. ... Open
ACCERDITED PERSONNEL SERVICE
703-04 Wm.-Oliver Bldg. LA. 2056

35-55—FOR SALES WORK in a special field. This is for a man who wants to establish himself permanently with a responsible company now undergoing expansion. Approx. $6,000 first yr., plus bonus. Preference for a man with personal experience in direct-to-consumer sales. Ask for Mr. Nutting, 157 Luckie St., N. W., 2nd floor.

LARGE RETAIL ESTABLISHMENT has need for experienced piano tuner. Must have had at least ten years' experience in all phases of rebuilding and tuning. Give full details of past experience, age, salary expected, etc. Address V-132, Constitution.

PERMANENT INCOME
NATIONAL institute needs representatives for part or full-time to sell service throughout Georgia. Jobs are interested in future America and Child Training with approximately $100 weekly income, write Box A-182, Constitution for interview.

3 EXPERIENCED automobile mechanics. Lincoln, Mercury, Ford experience desired, but not essential. Incentive plan of pay, paid life, health, accident and hospitalization insurance, plus paid vacation plan. See Mr. Kelly or Mr. Thms. Frank Graham Co., 600 W. P'tree St.

BOOKKEEPER
28 TO 38 yrs. old. Permanent position with progressive firm. Must have general ledger experience. Salary open. Write giving full particulars. All replies confidential. V-259, Constitution.

YOUNG man with some engineering or architectural experience who desires to be associated with large steel co. in sales capacity. Excellent future for right man. Submit in written form complete educational and commercial experience. Address V-244, Constitution.

YOUNG MAN—Train credits ... $175
BKKPR.—Office mgr. Starts ... $200 up
ACCTS. PAYABLE CLK.—little typ. $140
BILLING CLERK—Hrs. 3 to 11 ... $173
FILE CLERK—Age 18; 5 days ... $115
HELEN BAILEY PERSONNEL
622 Forsyth Bldg.

YOUNG MAN about 25, clerically alert. Some typing, good appearance, outgoing personality for national concern. Apply Tues. a. m., Placement Dept., John W. Taliaferro and Assoc. Personnel Management Counselors, 528 Western Union Bldg.

SENIOR CLERK with experience, knowledge of bookkeeping, typing, etc., as junior officer assistant in branch factory of national manufacturing firm. Advise age, experience, references and salary expected. F-1506, care of Constitution.

EXPERIENCED clothing salesman for exclusive men's wear store, modern in every respect. Pleasant working conditions. In fast-growing South Georgia city, population 12,000. Right salary for right man. Box F-1601, Constitution.

WANTED—Neat-appearing young man for ASSISTANT MANAGER of shoe store. Experience not necessary. Apply
HARDY SHOE STORE
Corner Broad and Mitchell Sts.

WANTED—Man, good personality, for outside contact work. Must be sober, honest, reliable and have automobile. Guaranteed drawing account. Monthly bonus on sales. Apply in person to 147 Tenth St. between 9 and 10 a. m.

GENERAL office worker, 22-30, H. S. grad.; good penmanship; good at figures. ... $160
A-1 Employment Agency
33 P'tree Arcade CY. 7603

CUTTER, experienced on work pants and shirts, straight knife machine; $1.25 per hour to start, 44-hour week; steady work; start immediately. The Cleveland Overall Company, 1768 East 25th St., Cleveland 14, Ohio.

SALESMEN or manufacturer's representatives, compact line of plastic shower curtains, dish cloths, aprons, garment bags. Smartly styled and packaged. NONPareIL MFG. CO., 37 West 28th St., New York, N. Y.

MAN WANTED—Good near-by Rawleigh business now open. If willing to conduct Home Service business while earning good living, write immediately. Rawleigh's, Dept. GA-1-15-45, Memphis, Tenn.

1—EXPERIENCED short - order cook, needed at once. Good pay, day-time work. If not experienced in short-order cooking please do not apply. See Mr. Sullivan, Flamingo Diner, 636 Lee St., S. W.

EXPERIENCED dry cleaner with good references; entirely new plant being built; all new machinery; unusual opportunity for reliable man. Write Hulse Laundry, Inc., 1976 Ellis St., Augusta, Ga.

STOVE FLOOR MOULDERS AND STOVE FLOOR MOUNTERS; PERMANENT JOB, GOOD PAY. REGULAR WORK, UNION SHOP. ATLANTA STOVE WORKS, ATLANTA, GA.

COMBINATION radiator and battery man. See Mr. Tooke.
HARRY SOMMERS, INC.
446 Spring St., N. W.

GOOD opportunity in accounting office, large theater company. Some previous experience in accounting work and study. Preferably someone under 35 years of age. Call WA. 6443.

WANTED GRILL COUNTER AND SODA MEN AT ONCE. DAY OR NIGHT WORK, TOP PAY. APPLY 11 A. M. TO 6 P. M. THE VARSITY, 61 NORTH AVE., N. W.

DENTAL technician. Must be capable set up man for out-of-town laboratory. Good position open with unlimited possibilities to qualified man. Box F-1597, care Constitution.

EXP. finishing rm. foreman (wooden furniture), to take charge immediately. Apply at office for interview. Carmichael Mfg. Co., 103 Dobbs Street, Marietta, Ga.

LACES—EMBROIDERIES—TRIMMINGS
EXP. resident or traveling salesman to cover all retail stores. Complete line, protected territory. 10% commission. Fashion Laces Inc., 419 Fourth Ave., New York.

WANTED—First-class baker. Good salary; 5-day wk; no drinkers need apply. Phone for appointment. CY. 6011, Ext. 301.

Help, Male and Female 32

WE are in a position to place a limited number of salesmen and saleswomen. Large earnings. Investigate our 3-way pay plan. SHEBA ANN FROCKS, 244-6 Peachtree Arcade, Atlanta, Ga.

WANTED—Experienced bookkeeper for light set of books. 40-hr. wk. V-134, Constitution.

EXPERIENCED PANTRY HELP. APPLY CHEF, HOTEL ANSLEY.

Help Wanted, Instructions 34

PRACTICAL SHOP TRAINING
IN
BASIC ELECTRICITY-MOTOR REPAIR
Service, Maintenance and Installation
AIR CONDITIONING-REFRIGERATION
Service, Maintenance and Installation
THE school will assist students in securing part-time employment and living accommodations while attending school.
IF INTERESTED in these trainings, write, phone 7-0555, or visit
COMMERCIAL TRADES INSTITUTE
200 South 20th St., Birmingham, Ala.
Veterans Inquire About GI Training

THERE IS A GREAT DEMAND FOR TRAINED AUTOMOTIVE MECHANICS BODY AND FENDER REBUILDING MEN
THIS school will assist students in securing part-time employment and living accommodations while attending our school.
IF INTERESTED in these types of training, write, phone CYpress 8616, or visit
ATLANTA MOTIVE TRADES INSTITUTE
254 Ivy St., N. E., Atlanta, Ga.
Veterans Inquire About GI Training

COMPLETE your H. S. at home in spare time with American School; texts furn. No classes; diplomas; booklet free. Dept. "C. A" P. O. Box 1998. Atlanta.

Teachers Wanted 37

EMERGENCY teacher available for social sciences, Jr. or Sr. college. Professor, Patterson Hotel, Valdosta, Ga.

Sit. Wanted—Female 40

P.B.X or teletype oper. 9 yrs.' exp. Type. Minimum ... $150
HELEN BAILEY PERSONNEL, CY. 1711

SECRETARY—5 yrs.' experience, desires position in downtown, 1-girl office, 5-day week. CY. 8586. $175 minimum.
NURSE AVAILABLE
RA. 0002.

Situations Wanted—Male 41

AVAILABLE immediately—young man 21. Grad. engineer. Good personality and appearance. Prefers engineering or arch. drafting but will consider anything paying a min. of $250. Call Mr. Patrick, HELEN BAILEY PERSONNEL, CY. 1711.

DRUGGIST—Will be available in a few days. In or out of city. Address A-187, Constitution.

Help W'td—Female—Col. 42

I WANT a middle-aged servant to cook and do general housework. Only 2 in family. Reasonable hours and pay. Permanent job. (No smokers). Apply 522 Rhodes-Haverty Bldg. before 10 a. m.

EXPERIENCED waitresses wanted. Good hours, good pay and tips. No nights, Sat. afternoon or Sun. work. Apply in person. Southern Lunch, 120 Spring St., S. W. No phone calls accepted.

EXP. Cook-maid wanted for 3 adults near New York City. Excellent position. Excellent wages. Refs. req. Transportation furn. Call CH. 6148 between 8 and 9 a. m. and 6 and 7 p. m.

MAID—Exceptionally fine salary, age 30-40, single or widow, for Northside residence; off every other Sunday and one day a week. Phone before 5 p. m. weekdays. HE. 5553.

NEAT—Experienced cook to live on. Must be settled and have good references. Will pay top price; have other help. If interested, call Cr. 5038 between 9 to 12 or after 6.

MAIDS wanted for large hotel. Experienced preferred, but not necessary. Good hours. Good salary. See housekeeper, Briarcliff Hotel, 1050 Ponce de Leon, N. E.

DEPENDABLE, settled cook-maid. Stay on two nights a wk. Health card and refs. Good pay. Near Ponce de Leon and Va.-McLynn bus. Phone AT. 1470.

WANTED—Exp. maid with good refs. for general housework. No cooking or washing. 5½-day week, $18 to start. Apply 1375 N. Highland Ave., N. E.

MAID-LAUNDRESS. Hours 8:30 to 4:30, off Wednesday afternoon and 2 Sundays a month. $16 week. References required. CH. 1097.

GIRL for permanent full time job. General housework and cooking. Health card and references required. $16 per week. AT. 5700.

SMART young girl to work in boarding house. Long hrs. Off afternoon and Sunday off. $13.50 wk. 905 Ponce de Leon Ave., N. E.

HOUSEKEEPER—To live in and also care for 2½-yr. child. Off every Sun. and ½-day during week. $20 wk. VE. 9310 or HE. 3081-W.

DISHWASHERS
GOOD hours and good pay. Apply after 9:30 a. m. Bob Stanley's, corner Peachtree and Third.

LAUNDRY marker, must be experienced, 49-hr. wk., no Saturday work. Apply ready for work at 8 a. m. 233 Ponce de Leon Ave.

EXP. MAID for general housework, to live on lot. 2 Sundays off a month, ½ day off a week. $15 week. VE. 7173.

ONE experienced waitress with health card. Apply early morning. Sam Saltzman's, 333 Edgewood Ave., S. E.

EXPERIENCED markers, pressers, flatwork feeders, folders. Whiteway Laundry, 453 Ponce de Leon Ave., N. E.

WANTED at once for day and night crew, experienced sheet folders. Henry Grady Laundry, Cain St. entrance.

SILK finishers—Good pay and working conditions. Apply Mr. Miller, Stoddard, Inc., 713 W. P'tree St., N. E.

WANTED—Experienced shirt operator for 2-girl unit, 5-day wk. Apply Cleaners, 552 Ponce de Leon Ave., N. E.

GENERAL servant—Adult family. 5½ days. Good salary and hours. 1027 St. Charles Ave., N. E. Apt. 22.

WANTED—Experienced general laundry workers, 5-day wk. Joe May Cleaners, 552 Ponce de Leon Ave., N. E.

EXPERIENCED waitress, $3 per day, meals and tips. Apply Barber's Restaurant, opposite Hurt Building.

HOUSEKEEPER for 2 adults, live in, do general housework. Health certificate. Address C-67, Constitution.

WANTED—2-GIRL UNIT SHIRT OPERATORS. SNOW CLEANERS, 711 S. MAIN ST., EAST POINT.

SETTLED woman, must like children. Hours 9 to 5; 4½ days. $3 and carfare per day. VE. 1198.

COOK—Middle age, for boarding house. Must be honest and refined. Apply 855 Peachtree St., N. E.

WANTED—Experienced seamstress, 5-day wk. Joe May Cleaners, 552 Ponce de Leon Ave., N. E.

TWO shirt pressers and 2 finishers; must be experienced. Bet-R-Way Laundry, 233 Ponce de Leon.

EXPERIENCED maid-cook, $20 wk.; ½ day Sun, ½ day Thurs. 65 Peachtree Pl., N. E., Apt. 1.

GENERAL servant, settled woman preferred. Health card and references required. CH. 9765.

1357 FAIRVIEW RD.—General servant, 11 to 6. Must know how to cook. $15 wk. DE. 0045.

EXPERIENCED shirt operators. Mr. Henderson, Model Laundry, 409 Houston St., N. E.

NURSEMAID for small girl, 9:30 till 4, 5-day wk., $9. Near Sears. Health card. VE. 8256.

WANTED—Exp. shirt operator. Emory Cleaners, 1863 N. Decatur Rd. DE. 7339.

KITCHEN help wanted. Apply Lyle's Tea Room, 1097 Ponce de Leon, N. E.

EXP. laundress; wash, iron 2 days wk., $3.15 a day. Refs. req. CH. 3287.

GENERAL house maid, care for children. Health card and refs. AT. 2971.

WANTED—Good cook and general servant; family of four. HE. 1113.

$20.00—MAID-COOK
GH. 4809

KITCHEN help. Harrelson's Tea Room, 339 Spring St., N. W.

EXPERIENCED laundress. Good on shirts. DE. 6461.

MAID WANTED. 468 PARKWAY DR., N. E., APT. 1.

COOK-MAID, 2 to 6:30 p. m. 5 days wk. HE. 5561.

COLORED MEN WANTED
Jobs for Men
At Plant
325 Decatur Street
GOOD PAY
Apply Between Hours
9 A. M. and 4 P. M.
M. A. FERST, Ltd.
325 Decatur Street

Help W'nt'd—Male—Col. 44

LABORERS
WANTED—Laborers for garbage collection in Sanitary Department.
PERMANENT WORK
RETIREMENT PLAN
VACATION WITH PAY
5½-DAY WEEK
$5.44 PER DAY
APPLY FULTON COUNTY CIVIL SERVICE OFFICE, Rm. 601, COURT HOUSE, between 8:30 a. m. and 12 o'clock noon. Apply Colored Employment Office, Seventh Floor.

WANTED — Experienced short order cook, 2 experienced curb boys to catch curb, and look after 8 cabins, good salary and tips, and 1 meal a day. Come to Bungalow Cabins, Marietta Hwy., 41, 1 mile beyond Bolton River Bridge.

PERMANENT JOB requires man for press wash-up and bicycle delivery. Must be courteous, neat, clean and quick. At least 20 years old. Single. Apply Conger Printing Co., 146 Marietta St., N. W.—Second floor.

EXPERIENCED combination cleaner and presser. A-1 man. $40 per wk. Must be good. Apply Hendrick's Laundry, 563 Memorial Dr., S. E. Soldiers' Home or Decatur streetcar.

WANTED—20 CURB BOYS, $40 WEEK OR BETTER. DAY OR NIGHT WORK. ALSO NEED DISHWASHERS AND BUSBOYS. THE VARSITY, 61 NORTH AVENUE.

EXCEPTIONAL yard man for fine garden, who can drive. Not over 40. Phone weekdays before 5. Miss Fitzgerald, at 1020 Spring St. HE. 1020.

WANTED—Man between age 25-35 to work in shipping room and warehouse. Must have some high school education. Dwoskin, Inc., 763 Peachtree, N. E.

SERVICE boy wanted for large hotel. Hours 12 noon-7 p. m., 5-day wk. See Assistant Manager Biltmore Hotel, 1050 Ponce de Leon Ave., N. E.

GRILL MAN wanted. Must be fast and willing to work. $25 wk. If not do not apply. 6 days. Peek-A-Boo Grill, corner of Auburn and Courtland.

A MAN with yd. and general housework exp. Local refs. 6 days week. See Mr. Wallace after 9 a. m. at 408 Ponce de Leon, N. E. No phone calls.

GOOD MAN for plant work, part time, truck driver, no loafers, floaters. Refs. required. Apply 10 a. m., Mr. Sachs, 318 Walker Street, S. W.

NIGHT JANITOR—Age over 25. Exp. with stoker boilers. Refs. req.; good pay, tips. Apply after 10 a. m., Hotel Hampton, 35 Houston St.

A-1 PRESSER, $35 wk. Must be good. Apply Hendrick's Laundry, 563 Memorial Dr., S. E. Soldiers' Home or Decatur streetcar.

KITCHEN HELPERS
GOOD hours and good pay. Apply 9:30 a. m., Bob Stanley, corner Peachtree and Third.

GOOD wool presser. Come early ready for work. Henry-Nash Cleaners, 1656 McLendon Ave., N. E., at Clifton Rd.

EXP. CAKE BAKER WANTED—6-day week. Good salary. Call at Central Bakery, 332 Capitol Ave., S.E. MA. 6310

WANTED—50 experienced laborers for telephone conduit work, rates 75c per hr. Apply 963 Edgewood Ave., N. E.

PORTER WANTED. Age 21 to 35. Paid vacations, free insurance. McCrory Stores Corp., 73 Whitehall St.

TWO or three experienced car washers wanted. Apply Mr. Lawrence, 500 N. Main St., East Point, Ga.

50 CONSTRUCTION LABORERS wanted. 40 hours per week. 75c per hr. Apply 1434½ Auburn Ave., N. E.

WANTED: Washroom help for night work. Apply 4 p. m. Flowers Laundry, 361 Moreland Ave., N. E.

WANTED—Exp. serv. station porter. $35 per week. Vess Service Station, 226 Washington St., LA. 0541.

SEWER construction workers. Long hours, good pay. Local work. Apply 137 Boulevard, N. E.

WANTED—Doughnut cutter. Must be energetic and willing to work. Good salary. Call CH. 4811.

STICK CANDY MAKER with helper. Apply Evans Candy Co., 128 Tenth St., N. E. VE. 4815.

1 TRUCK DRIVER, 2 helpers. Steady work, good pay. Apply 818 Williams Mill Rd., N. E.

3 LABORERS, inside work. Steady job. 60c per hr. Atlanta Stove Works, 112 Krog St.

EXPERIENCED wool presser, good hours, good pay. Juhan Cleaners, 112 N. Main, CA. 4404.

WOOL PRESSER—First class, good salary, 5-day wk. MA. 5072, nights CY. 2295.

WANTED exp. presser. Prefer man with family. Must be sober and fast worker. CH. 5109.

NIGHT Scrubber—See Mr. Garner after 9 p. m. Whitehead Bldg., 223 P'tree St.

WANTED—Exp. stove repairman. Haverty Furniture Co., 22 Edgewood Ave., N. E.

WANTED AT ONCE—Good waiter. Do not call before 9. 715 P'tree St. VE. 4112.

FREIGHT handlers, 63c hour, 5½-day wk. Apply Jack Viness, 10 Krog St., N. E.

EXP. service station porter. Apply Gulf Service Station, 3418 Stewart Ave.

2—EXPERIENCED service station porters, good pay, good hours. CH. 1173.

ONE COOK
253 SPRING ST., S. W.

EXPERIENCED yard man. 3-day wk, 50c hour and lunch. CH. 9057.

WANTED—Exp. waiters. Georgian Terrace Hotel Coffee Shop.

WOOL presser. Tom Lloyd Cleaners, 459 North Ave., N. E.

Help, Male-Female—Col. 45

COOKS, maids, waitress, buss, elevator operators, short order cooks, steam tables, salad, sandwich, garde, sandwich, warehousemen and one shipping clerk man; good pay, $30 to $35. Apply 865½ Hunter St., N. W., Acwood.

EXPERIENCED silk finisher, wool presser. Top pay. Plant hours. 656 N. Highland Ave. Day HE. 4485, nights AT. 3078.

EXPERIENCED short order cook, dishwasher and porter. Apply at once. Central Cafe, 1318 N. Main St., East Point.

WANTED — Night dishwashers. Good wages. Apply Mr. King, Steward, Hotel Ansley.

Sit. W't'd—Female—Col. 46

MAID WANTS DAY WORK.
MA. 9320

EXPERIENCED maid wants work. 5½ days. AM. 2371.

Sit. Wanted—Male—Col. 47

VET WANTS JOB after 2 p. m. 4 or 5 hrs. Do most anything. John Head, CY. 9633 or CY. 7884.

Business Opportunities 50

41 HIGHWAY, SOU

Help Wanted—Female 30

SALESPEOPLE needed at Davison's for full-time, 5-day, 40-hour week schedule or part-time hours, 10:30 to 4 or 11 to 4:30 each day. There are openings in the following departments:

ACCESSORIES—Shoes, Neckwear, Blouses, Handbags.

CHILDREN, Toddler, Infants

HOME FURNISHING—Draperies, Lamps.

MISCELLANEOUS—Art and Needlework, Stationery, Piece Goods.

Excellent Employee Discount and all other benefits.

Apply Employment Office

DAVISON-PAXON CO.

LADIES—GIRLS!
PREPARE NOW FOR A LIFETIME CAREER
Success—Independence Can Be Yours If You LEARN
BEAUTY CULTURE
THOUSANDS upon thousands of successful Artistic Graduates are experts in the BEAUTY PROFESSION reaping the rewards of their ARTISTIC training in all parts of the country. YOU, TOO, CAN BECOME ONE IN A SHORT TIME. CLASSES NOW FORMING
ARTISTIC training embraces a thoroughly complete program of instruction covering everything from fundamental principals to the most modern fine points in Beauty Culture.
EQUIP YOURSELF NOW for a choice place in the rich beauty field. Beauty culture will insure you a permanent position in pleasant surroundings, where you can make money while single or married or after marriage. A few months' training at this famous beauty school will make you an expert. Age or education no handicap.
INVESTIGATE THIS WEEK AND JOIN THE CLASS NOW OPENING
For Complete Details Phone, Write or See Mr. Rich
ARTISTIC BEAUTY INSTITUTE
5½ Auburn Ave. WA. 2170
"South's Largest Beauty School."

FOR QUALIFIED YOUNG WOMEN

THERE are opportunities for a limited number of qualified young women in the fascinating job that's the basis of the communications industry—handling the public's calls.

A VITAL PUBLIC SERVICE
With a Starting Salary of $29 A WEEK (40 HOURS)
Without Previous Telephone Training

OPPORTUNITIES for advancement; scheduled pay increases, sickness benefits, pensions, and pleasant associates and working conditions are some of the advantages of working for the Telephone Company.

YOU may wish to have your qualifications considered for this responsible and interesting position.

Employment Office
51 Ivy Street
SOUTHERN BELL TELEPHONE AND TELEGRAPH COMPANY

STENO.-BKPR., Scottdale ....$175-$200
2 STENOS., out-of-town loc.; 9 mos. N. Ga., Winter in Fla.; room, board (20) per mo. (Employer pays fee.)
STENO.-CLERK, Five Points $150
STENO.-CLERK $165
STENO.-COMPTOMETER $167
TYPIST-FILE CLERK, 18-25 ....$130
STENO., 5-day $170
STENO.-BKPR., downtown $170
CLERK-TYPIST $150
STENO.-BKPR., light dict. $170
CLERICAL, week-end $120
ACCREDITED PERSONNEL SERVICE
703-4 Wm.-Oliver Bldg. LA. 2056

STENOGRAPHER wanted for general office work. Call LA. 4397.

Something New
GIRLS
APPLY AT SEARS
If you are strong, young and healthy, and have a high school education and are between 18 and 25 years old.
EXCELLENT STARTING SALARY
WITH MANY OTHER BENEFITS
Including Immediate Purchase Discounts
Apply Mail Order Employment Office
Sears Roebuck & Co.

Ready-To-Wear Salesladies
For fine Specialty Shop. Will pay $50 weekly, drawing account plus commission, to thoroughly experienced salesladies. State age and qualifications.
Address V-260, Constitution

WANTED YOUNG MEN
Single, ages 19 to 26, who are interested in electrical or mechanical work, to install equipment in telephone central offices. Must be willing to travel and work away from home. High School education or equivalent and in good physical condition. Experience not necessary.
Call HE. 2623 for Appointment
Western Electric Co., Inc.

Help Wanted—Female 30

EXPERIENCED FINISHERS
needed for
ALTERATIONS DEPARTMENT
at
DAVISON'S
Good Salary
5-DAY, 40-HOUR WEEK
Many Employee Benefits
Apply Employment Office
DAVISON-PAXON CO.

STENO., 25-35, exper., 5-day ...$175-$200
STENO.—25-32, exper., bonus arrangement and salary of $175
STENO., 20-35, exper., private office, single $175
STENO., 20-25, 1-girl office, light shorthand ....Open
TYPIST—General office, 25-30, posting & experience $150
TYPIST-GENERAL office, 23-32, exper., prefer someone on S. E. side, 5-day ....$150-$175
TYPIST, 25-30, electromatic exper., 5-day, single $140
GENERAL OFFICE, 21-30, light shorthand, exper., S. E. location, 5 days ....Open
Southern Employment Agcy.
408 Walton Bldg.

TYPIST experienced. 5½ day wk. Permanent. Excellent salary. Liberal employee benefits. Apply in person. Kay Jewelry. 3 P'tree St.

AVAILABLE NOW
A SUBSTANTIAL weekly income awaits several high-grade specialty salesladies who will devote an honest sales effort daily presenting one of the oldest, best-known and accepted products in the United States. Virgin territory everywhere now open. If $75 to $150 per week would be of interest to you, then come in, let's talk it over. Ask for Division Manager, 9:30 a. m. to 1 p. m., Wednesday, Sept. 17, 208 William-Oliver Building, Atlanta, Ga.

SECRETARY-OFFICE MGR.—Must be proficient stenographer, supervisory ability. No bookkeeping. Prefer local person. Must take clerical alertness, typing, shorthand performance test. Immediate availability an advantage. Good salary. Interesting work. Do not telephone. Apply Tuesday a. m., Placement Dept., John W. Taliaferro and Associates, Personnel Management Counselors, 528 Western Union Bldg.

WE HAVE one of the most modern shirt manufacturing plants in the South, offering positions to experienced and inexperienced power machine operators. Permanent positions, good rates of pay, 40-hr. wk. Infirmary and cafeteria in building. Conv. transportation on East Point trackless trolley line.
Cluett, Peabody & Co., Inc.
2022 Murphy Ave., S. W.

Help Wanted—Male 31

YOUNG man desired for general office work and typing. Permanent. Apply in person. See Mr. Gauntt, Southland Distributing Co., 441 Edgewood Ave., Southeast.

SALESMAN—24 to 36, neat appearance for sales position with growing concern. Retirement plan, 2 weeks' vacation. Economy Auto Stores, 3093 P'tree Rd., Northeast.

WANTED—Skilled carpenters for finish and rough work. Top pay for right men. Apply at 515 Hendrix Ave., East Point, or call CA. 7566, Pine Knoll Homes, Inc.

VETERAN or young man who has selling ambition, who owns car, interested in attractive proposition with permanent future. Apply to Box F-1598, care Constitution.

PLAXICO PERSONNEL—HE. 3979
665 W. P'tree—back of Fox Theater
MAIL CLERK—Drive car. Take promotion; 5-day $130
WANTED—By national organization, experienced shipping clerk, age 20-29. High school education. 40 hrs. per wk. Apply at 255 Spring St., S. W.
THREE EAGLE MEN—Age 18 to 26, know veteran training program, casting, grinding. 65c to 75c per hr. Atlanta Stove Works, 112 Krog St.

USHERS
APPLY Drive-In Theater, Piedmont and Lindbergh Dr. Phone AT. 6833.
WANTED — Experienced druggist. Good working conditions. Store closes at 8 p. m. Phone or wire collect. Red's Pharmacy, Americus, Ga.
WANT furnace installer capable of doing new installation on gas or coal furnaces. CA. 6891. Call before 8 a. m. or after 6 p. m.
WANTED—EXPERIENCED MEAT CUTTER. FIRST-CLASS MARKET. H. BIERMAN, 451 CHEROKEE AVE., S. E. MA. 0326-7.
EXPERIENCED display man to install window and wall displays for wholesale beer, wine dist. C-65, Constitution.
2 MEN—Good chance for advancement if willing to work. Southern Art Stone Co., 2124 Piedmont Rd., N. E.
SALESMAN, exp., to handle fine line of handmade lampshades. Comm. basis. Box AC, 1674, 113th W. 42 St., N. Y. 18.
COUNTERMEN, no Sunday work, 8 hrs. per day, good pay, future advancement. Apply Dixie Krystal Co., 157 Cone, N. E.
HOTEL CLUB INSTITUTIONAL JOBS.
SPECIAL SERVICE BUREAU
803-4 Forsyth Bldg. LA. 0461
EXPERIENCED house-to-house salesmen for Atlanta Laundry route. Apply morning only. 277 Ellis St., N. E.
NEED architectural, piping and electrical draftsmen. Apply in person, 1505 Healey Bldg. Plantation Pipe Line Co.
EXPERIENCED body man wanted. Good salary. See Mr. Prince, Irwindale Farm, Inc., 1139 Spring St., N. W.
BLUEPRINT and photostat operator for out-of-town reproduction plant. Address C-64, Constitution.
WANTED—Doughnut cutter. Must be energetic and willing to work. Good salary. Call CH. 4811.
BARBER wanted. Good job. If you are a rum hound, save your carfare. 617 Spring St., N. W.
WANTED—Plant workers and driver salesmen. Apply in person. 271 Boulevard, N. E.
BLOCK MASONS WANTED — Capitol View Apartments, 1191 Stewart Ave., Southwest.
DRY CLEANING SPOTTER — Experienced. Good pay. 75 Forsyth St., N. W.
SERVICE station attendant. Wanted for night work. Apply 370 Peters St., S. W.
WANTED—Man for service station. Spur Distributing Co., 2060 P'tree Rd., N. W.
FOR BETTER OFFICE POSITIONS, register Executive Service Corporation
SOUTH SIDE EMPLOYMENT SERVICE
103 Whiteway, East Point. CA. 8834.
USHERS NEEDED—Apply in person after 4 p. m., Paramount Theatre.
USHERS WANTED
APPLY RHODES THEATER
EXP. butcher with pleasant personality. Apply 626 McDaniel St., S. W.

WANTED Salesmen
For Outside Solicitation
Good Salary
Liberal Commissions
Excellent Working Conditions
Opportunity To Earn, Big Money
FRIEDMAN'S JEWELERS
29 Broad St., S. W.

SODA DISPENSERS
EXPERIENCE necessary. Short hours, good salary, paid vacation, liberal employee discount, hospitalization and insurance benefits. Students need not apply.

WAITRESSES
EXPERIENCE necessary. Good hours, liberal employee discount. Paid vacation, hospitalization and insurance benefits. Students need not apply. See Mr. Kelley.

JACOBS DRUG STORES
77 Auburn Ave.

Help Wanted—Male 31

Appliance Repairman
needed at
DAVISON'S
Applicant should be thoroughly experienced in the repair of all major appliances
Food salary
5-DAY, 40-HOUR WEEK
Excellent Employee Discount and Other Benefits
Apply Employment Office
DAVISON-PAXON CO.

TRAINEE, PARTSMEN, 21-25, H. S. grads., single, 5-day $150
WAREHOUSEMAN, 30-37, exper. in inventory control, shipping and rec., order and distribution ....Open
TRAINEES, 21-25, H. S. grads., jobs open in several fields ....Open
TYPIST, gen. office, 21-22, H. S. grad ....OJT
STENO., 20-30, general office, light shorthand, 5-day ....Open
BKKPR.-ACC'T, 35-40, exper., would prefer CPA ....Open
YOUNG MAN, 27-33, with sales, warehouse and general office exper. ..Open
TYPIST, general office, 21-25, posting experience $150
Southern Employment Agcy.
408 Walton Bldg.

WANTED
CORRUGATED BOX OPERATORS
CORRUGATOR OPERATORS
PRINTER-SLOTTER OPERATORS
FINISHING OPERATORS
CORRUGATOR-SLITTER
SAMPLE MAN
POSITIONS ar ein new box plant operating in conjunction with board mill. Unusual opportunity for early advancement to those with particular skills in corrugated box manufacture.
Write or Wire
EMPLOYMENT MANAGER
P. O. BOX 570,
SAVANNAH 5, GA.

A NATIONALLY-KNOWN, well-established chain department store organization has openings as management trainees for capable, industrious young men interested in a career leading to store management.
MEN should be between ages of 22 and 28—able to accept assignment to any location. Training period covers at least three years. Starting salary $45 to $50. Managers earn from $3,500 to over $20,000 a year.
GIVE age, education, civilian or military experience, and marital status. Apply by letter only.
W. T. GRANT COMPANY, Atlanta Regional Office, 203 Palmer Bldg., Atlanta, Georgia.

SHOP FOREMAN
ONE MECHANIC
Also
BODY AND FENDER MAN
Must be good and sober.
Good pay and working conditions.
CALL AT ONCE
MR. HOSCH—DE. 3371, CR. 5852.
HOSCH HUDSON CO.
DECATUR, GA.

AUTO BODY MEN
AND
AUTO MECHANICS
WE WANT reliable, steady workers who desire to make a permanent connection. This is an opportunity to make good money in an old established auto firm. See Mr. Fields.
"The Old Reliable"
JOHN SMITH CO.
Chevrolet Dealers
530-540 W. Peachtree St.—HE. 0500

THE SERVICE CENTER
44½ Marietta St., N. W.
Room 203 ....CY. 8584
PRIVATE INVESTIGATOR, 21-35. Some experience—$6 day.
PRIVATE INVESTIGATOR, H. S. education, some knowledge of cotton mill industry ....$55 wk.
ICE ROUTE MAN, 1 yr. exper. ....$40 wk.
NIGHT PLATFORM MAN, 35 to 45. Ice plant exper. ....$45 wk.
CLERK-TYPIST, 18-25. H. S. ....$248 mo.
35 W. P. M.
COMMISSARY STEWARD ....$40 wk.

AVAILABLE NOW
A SUBSTANTIAL weekly income awaits several high-grade specialty salesmen who will devote an honest sales effort daily presenting one of the oldest, best-known and accepted products in the United States. Virgin territory everywhere now open. If $75 to $150 per week would be of interest to you, then come in, let's talk it over. Ask for Division Manager, 9:30 a. m. to 1 p. m., Wednesday, September 17, 208 William-Oliver Building, Atlanta, Georgia.

CLARK, FRIES & ASSOC.
PERSONNEL CONSULTANTS
Interviews 9 to 3, except by appointment.
315 Candler Bldg.
SHIPPING CLERK-DRIVER, 21-30 ..$215
HIGH SCHOOL STUDENT—Part-time; must be available by 2 p. m. $35
BOOKKEEPER—General ledger; out-of-town ....Open
TRAFFIC CLERK—22-30; some experience ....O. J. T.
INDUSTRIAL ENGINEER—Excellent opportunity for one interested in time study to perform all phases of industrial engineering, including methods. Work with progressive and expanding national organization. Send resume of education and experience to industrial engineering dept.
Cluett-Peabody & Co., Inc.
(Arrow Shirts)
2022 Murphy Ave., S. W. Atlanta, Ga.

EXPERIENCED parts salesman familiar with a parts truck operation. Fine opportunity for the right man. Good starting salary, new incentive paid life, health, accident and hospitalization insurance, paid vacation plan. Age 25-35. We want a dependable man who by his own initiative and effort, will work himself into a top job. Phone Miss Wilson, VE. 0701, for interview. Frank Graham Co., 600 W. Peachtree.

HERE is an opportunity for a young man possessing ambition, intelligence, a pleasant personality, a high school diploma and accuracy with speed in figures. Retail furniture store has a permanent position for one qualified to take charge of simple, perpetual inventory system already in use. Excellent starting salary, paid vacation and other employee benefits. Reply. Address C-20, Constitution.

NATIONAL GUARD units throughout Georgia offer able-bodied men, 17-35, minimum pay of $32.50 per quarter for two-hours training a week in SPARE TIME! Many non-commissioned ratings open now, all branches of service. Athletic programs, social affairs, interesting technical study. Uniforms and equipment supplied by Regular Army. For information write The Adjutant General, State Capitol, Atlanta.

SOUTHERN Regional Dist. Mgr., free to travel. Home appliances and housewares. Mdse. exp. Salary, bonus and expenses.
ONE male Steno-Clerk, age 20-30 ..$225
1 TYPIST, gen. office, 5-day ....$145-$200
1 CLERK, gen. office, 5-day ....$125-$150
1 CREDIT ASSIST., prefer law student. Salary Open.
BLACKWELL PERSONNEL SERVICE
1515 Candler Bldg. MA. 7020

SPECIAL
5 DELIVERY MEN $160
2 GENERAL OFFICE MEN $150
APPLY TODAY
9 A. M. to 3 P. M.
Atkins Personnel Service
419 Peters Bldg.

Eastern Air Lines
Does your present job offer you a permanent position with a secure future? Eastern Air Lines offers permanent employment to qualified men as operations and reservations agents. Opportunity for advancement to supervising positions on merit basis. Retirement plan. Paid vacations and pass privileges.
Applicants must be high school graduates, 2 years college preferred. Ages 23-35, previous clerical, telephone sales or service acquired operations experience desired. Five-day, 40-hour week. Rotating shifts. Apply Personnel Office, Municipal Airport, 9 A. M. to 3 P. M., Monday through Saturday.

Help Wanted—Male 31

AUTOMOBILE MECHANICS—Four men between 20 and 45 years of age, Ford experience preferred, good salary and commission. Here is your chance to make a permanent connection with a 25-year-old Ford dealership in a small town 20 miles from Atlanta where living expenses are reasonable. ROSWELL MOTOR COMPANY, ROSWELL, GA. Phone 2541 and 3551.

RICH'S
HAS opening for PRINT-A-SIGN AND LINO-SCRIBE OPERATOR. Experience unnecessary, will train. Must be high school graduate with some aptitude for machine work. Preferably between the ages of eighteen and twenty-three years.
SALESMAN—30-50; car necessary ..$240, drawing acct. & exp.
SALESMAN—City; car. nec. .$5,000-$7,000
CLK.-TYPIST $150
CLK.-TYPIST—21-25; 50 w. p. m.; learn dictaphone ....$125-$130
CLAIM & BILLING CLK.—Good typing; hrs. 10 a. m.-7 p. m. ....Open
ACCERDITED PERSONNEL SERVICE
703-04 Wm.-Oliver Bldg. LA. 2056

SALES EXECUTIVE
35-55—FOR SALES WORK in a special field. This is for a man who wants to establish himself permanently with a responsible company now undergoing expansion. Approx. $6,000 first yr., plus bonus. Preference for a man with personal experience in direct-to-consumer sales. Ask for Mr. Nutting, 157 Luckie St., N. W., 2nd floor.

LARGE RETAIL ESTABLISHMENT has need for experienced piano tuner. Must have had at least ten years' experience in all phases of rebuilding and tuning. Give full details of past experience, price, salary expected, etc. Address V-132, Constitution.

PERMANENT INCOME
NATIONAL institute needs representatives for part or full-time to sell service throughout Georgia. If you are interested in future America and Child Training with approximately $100 weekly income, write Box A-182, Constitution for interview.
3 EXPERIENCED automobile mechanics. Lincoln, Mercury, Ford experience desired, but not essential. Incentive plan of pay, paid life, health, accident and hospitalization insurance, plus paid vacation plan. See Mr. Kelly or Mr. Ihms. Frank Graham Co., 600 W. P'tree St.

BOOKKEEPER
28 TO 38 yrs. old. Permanent position with progressive firm. Must have general ledger experience. Salary open. Write giving full particulars. All replies confidential. V-259, Constitution.
YOUNG man with some engineering or architectural experience who desires to be associated with large steel co. in sales capacity. Excellent future for right man. Submit in written form complete educational and commercial experience. Address V-244, Constitution.
YOUNG MAN—Train credits $175
BKKPR.-Office mgr. Starts ....$200 up
ACCTS. PAYABLE CLK.—little typ. $140
BILLING CLERK—Hrs. 3 to 11 ....$173
FILE CLERK—Age 18; 5 days $115
HELEN BAILEY PERSONNEL
822 Forsyth Bldg.
YOUNG MAN about 25, clerically alert. Some typing, good appearance, outgoing personality for national concern. Apply Tues. a. m., Placement Dept., John W. Taliaferro and Assoc., Personnel Management Counselors, 528 Western Union Bldg.
SENIOR CLERK with experience, knowledge of bookkeeping, typing, etc., as junior office manager in local branch factory of national manufacturing firm. Advise age, experience, references and salary expected. F-1506, care of Constitution.
EXPERIENCED clothing salesman for exclusive men's wear store, modern in every respect. Pleasant working conditions. In fast-growing South Georgia city, population 12,000. Right salary for right man. Box F-1601, Constitution.
WANTED—Neat-appearing young man for ASSISTANT MANAGER of shoe store. Experience not necessary. Apply
HARDY SHOE STORE
Corner Broad and Mitchell Sts.
WANTED—Man, good personality, for outside contact work. Must be sober, honest, reliable and have automobile. Guaranteed drawing account. Monthly bonus on sales. Apply in person to 14 Tenth St., between 9 and 10 a. m.
GENERAL office worker, 22-30, H. S. grad.; good penmanship; good at figures. $160
A-1 Employment Agency
33 P'tree Arcade CY. 7603
CUTTER, experienced on work pants and shirts, straight knife machine; $1.25 per hour to start, 44-hour week; steady work; start immediately. The Cleveland Overall Company, 1768 East 25th St., Cleveland, Ohio.
SALESMEN or manufacturer's representatives, compact line of plastic shower curtains, table cloths, aprons, garment bags. Smartly styled and packaged. NONPAREIL MFG. CO., 37 West 28th St., New York, N. Y.
MAN WANTED—Good near-by Rawleigh business now open. If willing to conduct Home Service business while earning good living, write immediately. Rawleigh's, Dept. GA-1-15-45, Memphis, Tenn.
1—EXPERIENCED short-order cook, needed at once. Good pay, day-time work. If not experienced in short-order cooking please do not apply. See Mr. Sullivan, Flamingo Diner, 636 Lee St., S. W.
EXPERIENCED dry cleaner with good references; entirely new plant being built; all new machinery; unusual opportunity for right man. Write Hulse Laundry, Inc., 1976 Ellis St., Augusta, Ga.
STOVE FLOOR MOULDERS AND STOVE FLOOR MOUNTERS; PERMANENT JOB, GOOD PAY. REGULAR WORK, UNION SHOP. ATLANTA STOVE WORKS, ATLANTA, GA.
COMBINATION radiator and battery man. See Mr. Tooke.
HARRY SOMMERS, INC.
446 Spring St., N. W.
GOOD opportunity in accounting office, large theater company. Some previous experience in accounting work and study. Preferably someone under 35 years of age. Call WA. 6443.
WANTED — GRILL COUNTER AND SODA MEN AT ONCE. DAY OR NIGHT WORK, TOP PAY. APPLY 11 A. M. TO 5 P. M. THE VARSITY, 61 NORTH AVE., N. W.
DENTAL technician. Must be capable set up man for out-of-town laboratory. Good position open with unlimited possibilities to qualified man. Box F-1597, care Constitution.
EXP. finishing rm. foreman (wooden furniture), to take charge immediately. Apply at office for interview. Carmichael Mfg. Co., 103 Dobbs Street, Marietta, Ga.
LACES—EMBROIDERIES—TRIMMINGS
EXP. resident or traveling salesman to cover all retail stores. Complete line, protected territory, 10% commission. Fashion Laces Inc., 419 Fourth Ave., New York.
WANTED—First-class baker. Good salary; 5-day wk; no drinkers need apply. Phone for appointment. CY. 6011, Ext. 301.

Help, Male and Female 32

WE are in a position to place a limited number of salesmen and saleswomen. Large earnings. Investigate our 3-way pay plan. SHEBA ANN FROCKS, 244-6 Peachtree Arcade, Atlanta, Ga.
WANTED—Experienced bookkeeper for light set of books. 40-hr. wk. V-134, Constitution.
EXPERIENCED PANTRY HELP. APPLY CHEF, HOTEL ANSLEY.

Help Wanted, Instructions 34

TELEVISION
RADIO ELECTRONICS
YOU can now take radio and television technician training here in Atlanta. THE TELEVISION TECHNICAL INST. HAS a few openings left in radio and television technician classes beginning this month. For information apply at Personnel Office, 225 Pryor St., S. W., 10 a. m. to 3 p. m.
TELEVISION TECHNICAL INSTITUTE OF ATLANTA

WANTED
Men—Girls, 23 to 35
Want to make a weekly salary of $40 to $75 and advance quickly to much higher earnings?
Arthur Murray offers permanent career teaching dancing. Delightful dignified work with nice people. Previous teaching experience not necessary. Two years college preferred.
Please apply in person between 10 a. m. and 10 p. m. Don't telephone.
ARTHUR MURRAY STUDIOS
Hotel Georgian Terrace

Use Constitution Want Ads —And See What Happens

Help Wanted, Instructions 34

PRACTICAL SHOP TRAINING
IN
BASIC ELECTRICITY-MOTOR REPAIR
Service, Maintenance and Installation
AIR CONDITIONING-REFRIGERATION
Service, Maintenance and Installation
THE school will assist students in securing part-time employment and living accommodations while attending school.
IF INTERESTED in these trainings, write, phone 7-0555, or visit
COMMERCIAL TRADES INSTITUTE
200 South 20th St., Birmingham, Ala.
Veterans Inquire About GI Training

THERE IS A GREAT DEMAND
FOR TRAINED
AUTOMOTIVE MECHANICS
BODY AND FENDER
REBUILDING MEN
THIS school will assist students in securing part-time employment and living accommodations while attending our school.
IF INTERESTED in these types of training, write, phone CYpress 8616, or visit
ATLANTA MOTIVE TRADES INSTITUTE
254 Ivy St., N. E., Atlanta, Ga.
Veterans Inquire About GI Training

HIGH SCHOOL
COMPLETE your H. S. at home in spare time with American School; texts furn. No classes; diplomas; booklet free. Dept. "C. A" P. O. Box 1998. Atlanta.

Teachers Wanted 37

EMERGENCY teacher available for social sciences, Jr. or Sr. college. Professor, Patterson Hotel, Valdosta, Ga.

Sit. Wanted—Female 40

P.B.X or teletype oper. 9 yrs.' exp. Type. Minimum $150
HELEN BAILEY PERSONNEL, CY. 1711
SECRETARY—5 yrs.' experience, desires position in downtown, 1-girl office, 5-day week. CY. 8586, $175 minimum.
NURSE AVAILABLE
RA. 0002.

Situations Wanted—Male 41

AVAILABLE immediately—young man 21. Grad. engineer. Good personality and appearance. Prefers engineering or arch. drafting but will consider anything paying a min. of $250. Call Mr. Patrick, HELEN BAILEY PERSONNEL, CY. 1711.
DRUGGIST—Will be available in a few days. In or out of city. Address A-187, Constitution.

Help W'td—Female—Col. 42

I WANT a middle-aged servant to cook and do general housework. Only 2 in family. Reasonable hours and pay. Permanent job. (No smokers). Apply 522 Rhodes-Haverty Bldg. before 10 a. m.
EXPERIENCED waitresses wanted. Good hours, good pay and tips. No nights, Sat. afternoon or Sun. work. Apply in person. Southern Lunch, 120 Spring St., S. W. No phone calls accepted.
EXP. Cook-maid wanted for 3 adults near New York City. Excellent position. Excellent wages. Refs. req. Transportation furn. Call CH. 6149 between 8 and 9 a. m. and 6 and 7 p. m.
MAID—Exceptionally fine salary, age 30-40, single or widow, for Northside residence; off every other Sunday and one day a week. Phone before 5 p. m. weekdays. HE. 5853.
NEAT—Experienced cook to live on. Must be settled and have good references. Will pay top price; have other help. If interested, call Cr. 5038 between 9 to 12 or after 6.
MAIDS wanted for large hotel. Experienced preferred, but not necessary. Good hours. Good salary. See housekeeper, Briarcliff Hotel, 1050 Ponce de Leon, N. E.
DEPENDABLE, settled cook-maid. Stay on two nights a wk. Salary, card and refs. Good pay. Near Ponce de Leon and Va.-McLynn bus. Phone AT. 1470.
WANTED—Exp. maid with good refs. for general housework. No cooking or washing. 5½-day week, $18 to start. Apply 1375 N. Highland Ave., N. E.
MAID-LAUNDRESS. Hours 8:30 to 4:30, off Wednesday afternoon and 2 Sundays a month. $16 week. References required. CH. 1097.
GIRL for permanent full time job. General housework and cooking. Health card and references required. $16 per week. AT. 5700.
SMART young girl to work in boarding house. Long hrs. Sat. afternoon and Sunday off. $13.50 wk. 905 Ponce de Leon Ave., N. E.
HOUSEKEEPER—To live in and also care for 2½-yr. child. Off every Sun. and ½-day during week. $20 wk. VE. 9310 or HE. 3081-W.
DISHWASHERS
GOOD hours and good pay. Apply after 9:30 a. m., Bob Stanley's, corner Peachtree and Third.
LAUNDRY marker, must be experienced, 49-hr. wk., no Saturday work. Apply ready for work at 8 a. m. 233 Ponce de Leon Ave.
EXP. MAID for general housework, to live on lot. 2 Sundays off a month, ½ day off a week. $15 week. VE. 7173.
ONE experienced waitress with health card. Apply early morning. Sam Saltzman's, 533 Edgewood Ave., S. E.
EXPERIENCED finishers, pressers, flatwork feeders, folders. Whitehall Laundry, 453 Ponce de Leon Ave., N. E.
WANTED at once for day and night crew, experienced folders. Henry Grady Laundry, Cut St. entrance.
SILK finishers—Good pay and working conditions. Apply Mr. Miller, Stoddard, Inc., 713 W. P'tree St., N. E.
WANTED—Experienced shirt operator for 2-girl unit, 5-day wk. Joe May Cleaners, 552 Ponce de Leon Ave., N. E.
GENERAL servant—Adult family. 5½ days. Good salary and hours. 1027 St. Charles Ave., N. E. Apt. 22.
WANTED—Experienced general laundry workers, 5-day wk. Joe May Cleaners, 552 Ponce de Leon Ave., N. E.
EXPERIENCED waitress $3 per day, meals and tips. Apply Barber's Restaurant, opposite Hurt Building.
HOUSEKEEPER for 2 adults, live in, do general housework. Health certificate. Address C-67, Constitution.
WANTED—2-GIRL UNIT SHIRT OPERATORS. SNOW CLEANERS, 711 S. MAIN ST., EAST POINT.
SETTLED woman, must like children. Hours 9 to 5; 4½ days. $3 and carfare per day. VE. 1198.
COOK—Middle age, for boarding house. Must be honest and refined. Apply 855 Peachtree St., N. E.
WANTED—Experienced seamstress, 5-day wk. Joe May Cleaners, 552 Ponce de Leon Ave., N. E.
TWO shirt pressers and 2 finishers; must be experienced. Bet-R-Way Laundry, 233 Ponce de Leon.
EXPERIENCED maid-cook, $20 wk.; ½ day Sun, ½ day Thurs. 65 Peachtree Pl., N. E., Apt. 1.
GENERAL servant, settled woman preferred. Health card and references required. CH. 9765.
1357 FAIRVIEW RD.—General servant, 11 to 6. Must know how to cook. $15 wk. DE. 0045.
EXPERIENCED shirt operators. Mr. Henderson, Model Laundry, 409 Houston St., N. E.
NURSEMAID for small girl, 9:30 till 4, 5-day wk., $9. Near Sears. Health card. VE. 8256.
WANTED—Exp. shirt operator. Emory Cleaners, 1863 N. Decatur Rd. DE. 7339.
KITCHEN help wanted. Apply Lyle's Tea Room, 1097 Ponce de Leon, N. E.
EXP. laundress; wash, iron 2 days wk., $3.15 a day. Refs. req. CH. 3287.
GENERAL house maid, care for children. Health card and refs. AT. 2971.
WANTED—Good cook and general servant; family of four. HE. 1113.
$20.00—MAID-COOK
GH. 4809
KITCHEN help. Harrelson's Tea Room, 339 Spring St., N. W.
EXPERIENCED laundress. Good on shirts. DE. 6461.
MAID WANTED. 468 PARKWAY DR., N. E., APT. 1.
COOK-MAID, 2 to 6:30 p. m. 5 days wk. HE. 5561.

COLORED MEN WANTED
Jobs for Men
At Plant
325 Decatur Street
GOOD PAY
Apply Between Hours
9 A. M. and 4 P. M.
M. A. FERST, Ltd.
325 Decatur Street

Help W'nt'd—Male—Col. 44

LABORERS
WANTED—Laborers for garbage collection in Sanitary Department.
PERMANENT WORK
RETIREMENT PLAN
VACATION WITH PAY
5½-DAY WEEK
$5.44 PER DAY
APPLY FULTON COUNTY CIVIL SERVICE OFFICE, Rm. 601, COURT HOUSE, between 8:30 a. m. and 12 o'clock noon. Apply Colored Employment Office, Seventh Floor.
WANTED — Experienced short order cook, 2 experienced curb boys to catch curb, and look after 8 cabins, good salary and tips, and 1 meal a day. Come to Bungalow Cabins, Marietta Hwy., 41, 1 mile beyond Bolton River Bridge.
PERMANENT JOB requires man for press wash-up and bicycle delivery. Must be courteous, neat, clean and quick. At least 20 years old. Single. Apply Conger Printing Co., 146 Marietta St., N. W.—Second floor.
EXPERIENCED combination cleaner and presser. A-1 man. $40 per wk. Must be good. Apply Hendrick's Laundry, 563 Memorial Dr., S. E. Soldiers' Home or Decatur streetcar.
WANTED—20 WORK BOYS, $40 WEEK OR BETTER DAY OR NIGHT WORK. ALSO NEED DISHWASHERS AND BUSBOYS. THE VARSITY, 61 NORTH AVENUE.
EXCEPTIONAL yard man for fine garden, who can drive. Not over 40. Phone weekdays before 5. Miss Fitzgerald, at 1020 Spring St. HE. 1020.
WANTED—Man between age 25-35 to work in shipping room and warehouse. Must have some high school education. Dwoskin, Inc., 763 Peachtree, N. E.
SERVICE boy wanted for large hotel. Hours 12 noon-7 p. m., 6-day wk. See Assistant Manager Briarcliff Hotel, 1050 Ponce de Leon Ave., N. E.
GRILL MAN wanted. Must be fast and willing to work. $25 wk. If not do not apply. 6 days. Peek-A-Boo Grill, corner of Auburn and Courtland.
A MAN with yd. and general housework exp. Local refs. 6 days week. See Mr. Wallace after 9 a. m. at 408 Ponce de Leon, N. E. No phone calls.
GOOD MAN for plant work, part time, truck driver, no loafers, floaters. Refs. required. Apply 10 a. m., Mr. Sachs, 158 Walker Street, S. W.
NIGHT JANITOR—Age over 25. Exp. with stoker boilers. Refs. req.; good pay, tips. Apply after 10 a. m., Hotel Hampton, 35 Houston St.
A-1 PRESSER, $35 wk. Must be good. Apply Hendrick's Laundry, 563 Memorial Dr., S. E. Soldiers' Home or Decatur streetcar.
KITCHEN HELPERS
GOOD hours and good pay. Apply 9:30 a. m., Bob Stanley, corner Peachtree and Third.
GOOD wool presser. Come early ready for work. Henry-Nash Cleaners, 1656 McLendon Ave., N. E., at Clifton Rd.
EXP. CAKE BAKER WANTED—6-day week. Good salary. Call at Central Bakery, 332 Capitol Ave., S.E. MA. 6310
WANTED—50 colored laborers for telephone conduit work, rates 75c per hr. Apply 963 Edgewood Ave., N. E.
PORTER WANTED. Age 21 to 35. Paid vacations, free insurance. McCrory Stores Corp., 73 Whitehall St.
TWO or three experienced car washers wanted. Apply to Mr. Lawrence, 500 Main St., East Point, Ga.
50 CONSTRUCTION LABORERS wanted. 40 hours per week, 75c per hr. Apply 143½ Auburn Ave., N. E.
WANTED — Washroom help for night work. Apply 4 p. m. Flowers Laundry, 361 Moreland Ave., N. E.
WANTED—Exp. serv. station porter, $35 per week. Yess Service Station, 226 Washington St., LA. 0541.
SEWER construction workers. Long hours, good pay, local work. Apply 137 Boulevard, N. E.
WANTED—Doughnut cutter. Must be energetic and willing to work. Good salary. Call CH. 4811.
STICK CANDY MAKER with helper. Apply Evans Candy Co., 126 Tenth St., N. E. VE. 4815.
TRUCK DRIVER, 2 helpers. Steady work, good pay. Apply 818 Williams Mill Rd., N. E.
3 LABORERS, inside work. Steady job. 60c per hr. Atlanta Stove Works, 112 Krog St.
EXPERIENCED wool presser, good hours, good pay. Juhan Cleaners, 112 N. Main, CA.
WOOL PRESSER—First class, good salary, 5-day wk. MA. 5072, nights CY. 2297.
WANTED exp. presser. Prefer man with family. Must be sober and fast worker. CH. 5109.
NIGHT Scrubber—See Mr. Garner after 8 p. m. Whitehead Bldg., 223 P'tree St.
WANTED—Exp. stove repairman. Haverty Furniture Co., 22 Edgewood Ave., N. E.
WANTED AT ONCE—Good waiter. Do not call before 9. 715 P'tree St. VE. 4112.
FREIGHT handlers, 63c hour, 5½-day wk. Apply Ivy Vines, 50 Krog St., N. E.
EXP. service station porter. Apply Gulf Service Station, 3418 Stewart Ave.
2—EXPERIENCED service station porters, good pay, good hours. GH. 1173.
ONE COOK
253 SPRING ST., S. W.
EXPERIENCED yard man. 3-day wk, 50c and lunch. CH. 9057.
WANTED—Exp. waiters. Georgian Terrace Hotel Coffee Shop.
WOOL presser. Tom Lloyd Cleaners, 459 North Ave., N. E.

Help, Male-Female—Col. 45

COOKS, maids, waitress, buss, elevator operators, short order cooks, steam tables, hotel maids, salad, sandwich, warehousemen and one shipping clerk man; good pay, $30 to $35. Apply 865½ Peachtree, N. W., Ackwood.
EXPERIENCED silk finisher, wool presser. Top pay. Plant hours. 656 N. Highland Ave. Day HE. 4485, nights AT. 3078.
EXP

Miscellaneous for Sale 68

HORNE DESK & FIXTURE CO.
OFFERS
RECONDITIONED OFFICE FURNITURE
Wood or Metal
DESKS
WALNUT, OAK AND MAHOGANY
60" and 42" Flattops
55" and 42" Typist
60" Secretarial
• CHAIRS
WALNUT, OAK, MAHOGANY, STEEL AND ALUMINUM
Arm Revolving Chairs
No-Arm Revolving Chairs
Arm and No-Arm Side Chairs
Typist Posture Chairs
FILES
Steel or Wood, Letter and Legal Size Insulated Fire Files
SAFES
Double Door "A" and "B" Label Safes
Double Door Insulated Safe Cabinets
HORNE DESK & FIXTURE CO.
57 Pryor St., N. E.

OVER-THE-COUNTER SALE
SMALL LOTS . . . FIXED PRICE
TO ALL CLASSES OF BUYERS
POSTAL SCALES, hand trucks, tire gauges, rifle-cleaning rods, axes and shovels.
WILL be sold on or after Sept. 25 on a "first come, first served" basis without regard to priorities.
WAA sales conditions apply.
WAA CUSTOMER SERVICE CENTER
699 Ponce de Leon Ave., N. E. Atlanta 5, Ga. AT-354

PAINT
WHITE AND ALL COLORS
ROOFING AND FELT
Hot Water Auto Heaters
Sinks, Cabinets, Showers, Medicine Cabinets, Linoleum,
NUMEROUS HARDWARE AND PLUMBING ITEMS
JACOBS SALES CO.
WA. 9538 45 Decatur WA. 2876

SEWING MACHINES
20 Singer Treadles ....$49.50 and up
Singer Portable Electric....$59.50 and up
Singer Console Tables......$95.00 and up
Singer Kneehole Desk.............$139.50
Singer 31-15 Tailoring Machines. Motors and Button-hole Workers.
E-Z Terms. No Trips to Finance Office
ECONOMY SEWING MACHINE CO.
88-A Forsyth St., S. W. — MA. 9021

UNREDEEMED BICYCLES
Western Flier, Fleet and other standard makes
GOOD CONDITION
$15.95 to $22.95
NORTHSIDE LOAN OFFICE
163 Edgewood Ave.

SCHOOL FURNITURE. Immediate delivery on New Steel Tablet Arm and New Steel Folding Chairs. New and used Teachers Desks. Used 18" Cafeteria Stools. Used 60" Oak Tables. Steel and Wood Files. Good prices consistent with quality. HORNE DESK AND FIXTURE CO., 57 Pryor St., N. E.

TAYLOR ICE CREAM
AND
FROSTED MALTED MILK MACHINES COOLERS AND FANS OF ALL TYPES
Approved Appliance Co., Inc.
592-4 Spring St., N. W. HE. 4733

Attic Cooling and Ventilating
FREE ESTIMATES
All Kinds of Exhaust Fans
INSTALLATIONS AND SERVICE
Approved Appliance Co.
592 Spring St., N. W. HE. 4733

MEN'S PANTS, 44 to 60. Men's shorts, 44 to 50, 95c to $1.39. Men's undershirts, 46 to 54, 79c. Men's blue denim pants, 29 to 33, $1.98.
Geo. Pierce Men's Dept. Store
Cor. Pryor and Decatur

SPECIAL THIS WEEK
Immediate delivery to dealers and public.
Wilson Electric Water Heaters
TABLE TOP MODELS
KATHY DISTRIBUTING CO.
109 Third St., N. E. HE. 4726

WE SELL and service power lawnmowers for all types of lawns.
E. C. SHATTERLY & SONS
AM. 6266—Telephones—RA. 3390
599 Lee St., S. W.

DOORS (new) $6.65
WINDOW SASH ....pr. $4.95
WASH BASINS $22.50
Includes trap, faucets, strainer, etc.
BUILDERS HARDWARE CO.
128 Decatur St. MA. 9614

ARMY SURPLUS
Used Clothing and Blankets
G. FRIEDMAN & SONS
236 Decatur St., S. E. WA. 4117

STUDENT DESK AND CHAIR COMBINATION. Used walnut flat-top or typist desk, 46x28", with posture chair to match. Both for $20 complete. HORNE DESK & FIXTURE CO., 57 Pryor St., Southeast.

NEW STEEL SAFES—One and two-hour fire-protected safes with burglar resistive relocking devices. In stock for immediate delivery. $67.50 to $240. HORNE DESK & FIXTURE CO., 57 Pryor St., N. E.

BURGLAR GUARDS, porch railings and ornamental iron work of any description. Apply to National Wire & Iron Works, 241 Boulevard, N. E. LA. 0256.

AN UNUSED covered pink and blue wicker bassinette, $15; used bathinette, $5. HE. 4836-J.

Antiques 69

ATTEND
OUR LARGEST SALE
TWO FLOORS FULL OF FINE AUTHENTIC ANTIQUES IN FURNITURE, GLASS AND PORCELAIN.
WALNUT OVAL MARBLE-TOP TABLE, REFINISHED $30
EARLY SOLID CHERRY SMALL TABLE, REFINISHED. CIRCA 1835--$40
SOLID WALNUT EARLY VICTORIAN CHAIRS $16
THESE ARE JUST A FEW OF OUR BARGAINS
FRANK J. LACHNIT
968 WEST PEACHTREE ST.

NOW showing a large collection of Brass Andirons, Fenders and Firetools. Fanny Revson, Antiques. 596 Peachtree St., N. E. VE. 0122.

SEE large arrival, Europe. J. H. Elliott, 537 P'tree. Appraise, sell estates.

GENUINE and beautiful Empire bureau, $50 less than appraisal. VE. 5348.

Diamonds 70

AT SACRIFICE
NO. 13024—Lady's diamond ring, 3 beautiful blue-white diamonds weighing 1¼ carats, 8 large baguette-cut diamonds, 4 matching round diamonds, unusually designed solid platinum setting. Truly beautiful and different. Certified valuation $1,600.
Foreclosed $590
CITIZENS
JEWELRY & LOAN CO.
195 Mitchell St., Atlanta, Ga.
WA. 7911

DIAMOND SACRIFICE
DIAMOND rings we are holding for unpaid accounts are offered for immediate sale. Ladies' diamonds, $35 up. Men's diamonds, $44 up. Cash or terms. 85 Broad St., S. W., WA. 2477.

WEDDING BAND — Fish-tail mounting. 7 diamonds. RA. 6491.

Household Goods 74

GAS STOVE, tabletop. Immediate delivery. Cash or terms. 504 Glenn St., S. W. CY. 6671.

SLIGHTLY used gas circulator heater. Reasonable. LA. 4451.

BARGAIN!
Gordon and Son Piano $149.50
Kingston Piano, excel. cond. $198.50
Modello Piano, excel. cond. $198.50
SEE MR. MORRIS
4th Floor
STERCHI'S PIANO DEPT.
116 Whitehall St., S. W. MA. 3100

Come By and See or Ask for Literature on the
Famous 3 h. p. Fulton
GARDEN TRACTOR
and
Mower Combination
E. C. Shatterly & Sons
599 LEE ST., S. W.
AM. 6266 —Telephones— RA. 3390

Household Goods 74

GORGEOUS new Lawson love seat, bargain price $124.50; also Lawson 2 and 3-cushion sofas, as low as $145; lovely Duncan Phyfe double pedestal extension table, 42"x60", in mahogany, with 6 beautiful ladder-back chairs, all for $149.50; also complete line of bedrm., dining rm. furniture, 30% savings. Special sale on silver coffee service. You can buy odd pieces. AT. 6233.
ARTISTIC FURNITURE CO.
933 West Peachtree

EVERYTHING practically new; 3 bedrm. suites (2 with twin beds). Beautiful Duncan Phyfe din. rm. table, 6 chairs (2 arm chairs), gorgeous chest and china cab. Odd liv. rm. chairs, sofa, radio, lamps, Broadloom rugs, 7 hooked rugs. New draperies and curtains, pictures, etc. This furniture cannot be duplicated for asking price. Come by 538 Orme Circle, N. E.

CHESTS, CHIFFOROBES, WARDROBES
BASES, KITCHEN CABINETS
DINETTE SUITES, LIVING ROOM SUITES, SOFA BEDS
GAS, COAL AND OIL HEATERS
GOOD QUALITY BEDROOM SUITES
ATLANTA FURNITURE CO.
152 Whitehall St., S. W.

BENDIX
WASHERS — IRONERS — DRYERS
With Complete Installation
KELLEY PAINT & SUPPLY CO.
Atlanta—957 Peachtree St., N. E., VE. 2657
Decatur—254 W. Ponce de Leon, CR. 5633

DISPLAY OF FLOOR SAMPLES
NEW furn. of all kinds. Retailed at wholesale prices; for example, bedroom suites, $50 up; 3-pc. living rm. suites, $75 up; sofa beds, $49.50 up. And other bargains in proportion. 160-162 Piedmont Ave. at Ellis St. LA. 0523.

DOUBLE DECKER BEDS, 2 sterilized mattresses, two new mattress covers, $17.95. Joe Mixon Supply Co., 204-A, Edgewood, N. E. CY. 4194.

GAS and oil floor furnaces. Immediate delivery. Prices $160 and up. No money down, 36 months to pay. 504 Glenn St., S. W. CY. 6671.

FOR SALE—Antique walnut chest of drawers $100, wooden folding bed, 2-eye coal heaters, 2 gas cook stoves. 504 Capitol Ave., S. E.

AUTOMATIC gas water heater, frigidaire, dining room suite, washing machine and misc. household furnishings. HE. 3004-J.

FACTORY SAMPLES
ALL TYPES of new furniture at wholesale. 65 Fourth St., N. W., at Spring.

RARE OLD mahogany Colonial dining suite, mirrored buffet, oval table, 6 chairs with carved claw feet. CH. 6230.

TRADE IN YOUR OLD WASHER ON A NEW BENDIX
BOB SHELLEY, 273 P'TREE, CY. 6311.

ALL FRIGIDAIRE APPLIANCES
MOYER APPLIANCE CO
727 LEE ST., S. W. AM. 4811

AUTOMATIC water heaters, all sizes; gas and electric. Immed. deliv. Cash or terms. 504 Glenn St., S. W. CY. 6671.

10-PIECE solid walnut dining room suite, $125. Solid walnut antique desk, $200. 958 Williams Mill Rd., N. E.

DEARBORN GAS CIRCULATORS
ALL sizes. Immediate delivery. 504 Glenn St., S. W. CY. 6671.

OIL CIRCULATORS, all sizes, immediate delivery, cash or terms. 504 Glenn St., S. W., CY. 6671.

RUGS—Armstrong Quaker, 6x9 to 12x15. Cooper Furn. Co., 171 W'hall, MA. 0440.

WALNUT CHIFFOROBE, $25
KIMBROUGH FURN. MART., WA. 9250

BEST VALUES: EASY TERMS
SOUTHERN FURN. CO. 165 Whitehall

APT. SIZE ELECTRIC RANGE (NEW). HE. 6115 days; HE. 4019-M evenings.

CABINET base, $9.95; day bed, $15; lamps, $1.98; piano, $69.50. VE. 2537.

SINGER electric portable sewing mach. for rent. Bernard Berger, LA. 6247.

LOVELY 3-pc. living room suite. Excellent condition. Reas. CA. 3620.

ELEC. REFRIGERATOR, secretary, elec. stove, sun ray lamp. AT. 1074.

TWIN size Simmons bed, spring, matt. A-1 cond. $25. WA. 2870.

1946 SAVAGE SPIN DRY WASHER, $125 CASH. CH. 9781.

ROPER GAS RANGE for sale. Call DE. 7052.

Machinery and Tools 76

HYPRESSURE JENNY
STEAM CLEANERS
CLEANING COMPOUND AND PARTS, SALES AND SERVICE. REPAIRS AND COMPLETE REBUILDING GUARANTEED THE SAME AS NEW UNITS. WE OFTEN HAVE REBUILT MACHINES FOR SALE WHICH ARE FULLY GUARANTEED.
HALLS, INCORPORATED
110 PEAR ST., S. E. LA. 2851

New Machine Tools In Stock
WOODWORKING
METALWORKING
SHEET METAL
General Shop Equipment and Mill Supplies
INDUSTRIAL DEPARTMENT
NOLAND COMPANY, INC.
512 Spring St., N. W. WA. 1302

WE SELL and service the popular Fulton three-horse power garden tractor complete with plows, cultivators harrows and mowing equipment. We will demonstrate any of our machines.
AM. 6266—TELEPHONE—RA. 3390
E. C. SHATTERLY & SONS
599 LEE ST., S. W.

WE WELD IT ALL
6 GASOLINE-DRIVEN ELEC WELDING machines mounted on skids or trailer, with or without operator, for hire. AAA Welding Co. 496 Courtland St AT 4941.

Immediate Delivery from Stock on Steam Cleaners, Air Compressors Battery Chargers and Shop Supplies
ALEXANDER-SEEWALD CO.
410 W. Peachtree St., N. W.

STEAMASTER AUTOMATIC BOILERS
Oil or gas fired 3½ to 300 h. p.
BRIDWELL BOILER WORKS
700 Marietta St., N. W.
LA. 7557

WELDING AND MACHINE SHOP, near SMYRNA, on Highway 41. New building; most machinery new. Call 21-X-J, between 9 and 5 daily.

Shop Equipment—new and used
ALLISON MACHINERY COMPANY, INC.
575 Edgewood, S. E. Phone LA. 1741.

AIR COMPRESSOR with 40-gal. tank, 1-h. p. motor, for sale. Darby Printing Co., WA. 2501.

ONE 3,000 WATT A. C. D. W. Onan generator; one 1,500 watt Kohler generator. DE. 4063.

FOR WOODWORKING TOOLS
Fincher's Machinery, 405 Wallace St., N. W.

ELECTRIC GENERATOR, 1 h. p., 350 watts, new, $135. CA. 5935.

Musical Merchandise 77

USED PIANOS OF BETTER MAKE
EVERETT $195.00
LINDEMAN $187.50
KNABE $195.00
HAINES BROS. $175.00
ALSO
USED Musette spinet........$495.00
LANIER PIANO CO.
64 Pryor St., N. E. WA. 6866

PIANOS FOR SALE
STUDENT practice pianos $125
USED Spinet-type piano $295
USED UPRIGHTS
$145, $165, $175, $195, $295
NEW Kimball Consolette $675
NEW Wurlitzer Spinet $489
PIANOS FOR RENT
BASKETTE PIANO CO.
52 Pryor St., N. E., Atlanta, Ga.

Spinet Pianos for Rent
HOME use only. Choice of style and finish.
CABLE PIANO COMPANY
235 Peachtree St., N. E. WAlnut 1041

ONE mahog. Case player piano, perfect condition, with rolls and bench, $250. H. S. Deal, 493 East Ave., N. E. MA. 5880

RECONDITIONED piano for sale. Have to sell at once, due to lack of space. CA. 5331 between 10 a. m.-6 p. m.

STORY & CLARK mahog. spinet piano. Reas. for quick sale. CH. 3351.

INDIANA single French horn. "F." Good condition, $75. DE. 3980.

Seeds, Plants, Flowers 79

AFRICAN violets for sale, various colors. Mrs. William D. Patterson, DE. 5812.

Typewriters, Office Equ. 80

HORNE DESK & FIXTURE CO. pays highest cash prices for used desks, chairs, files, safes and other office equipment. WA. 1462.

TYPEWRITERS AND ADDING MACHINES—FOR RENT OR SALE
MINTON & JONES CA. 6673

TYPEWRITERS FOR RENT. LA. 1396. A. E. LUKE, 120 FORSYTH ST., S. W.

Wanted To Buy 81

WE PAY top prices for used restaurant office and store fixtures. See us.
Atlanta Fixture & Sales Co.
104 Pryor St., S. W., MA. 2224

WANTED—ALL KINDS
USED FURNITURE—WA. 3929.
SEIDEL FUR. CO. 255 PETERS ST., S. W.

HIGHEST CASH prices for all kinds used furniture. WE BRING THE CASH. KINSEY FURNITURE CO.—MA. 3569

NEED all kinds furn., etc. Best prices. GEORGIA AVE. FURN. AL. 1659.

I NEED all kinds of used furniture. Cater Furniture Co., WA. 6254.

WANTED—Small pianos, Midgets or Spinets. MA. 5880.

HIGHEST prices for used electric refrigerators. LA. 7125.

CASH FOR ELECTRIC REFRIGERATORS. AM. 3367.

Moving and Storage 84

LARGE, modern de luxe furniture coaches to and from N. Y., Washington, Charlotte, Jacksonville, Miami, Tampa and other points. Storage facilities available. Compare interstate rates.
SUDDATH MOVING AND STORAGE CO.
WA. 6795

LOCAL AND LONG-DISTANCE MOVING
STORAGE, CRATING AND PACKING
RESPONSIBLE service at reas. cost. A. C. White, Jr., owner.
MODERN TRANS. & STORAGE CO.
208 Whitehall St., S. W. CY. 8651

CLARK'S TRANSFER SERVICE—Large, small vans, $1.50 room up. Experienced men, plenty pads, low rates on storage and local moving. Free estimates. Safe. reliable. Try us. WA. 0421, LA. 7576.

LOADS part loads from Wash., New York, Harrisburg, Pa., Balti., Sept. 16 to 24. WA. 1412. CONSOLIDATED VAN & STORAGE COMPANY.

ASSURED low rates household shipments. Spec. N. Y., all coastal points. United, 41 Exchange Pl., CY. 4646.

VETERANS' Transfer Co. Moving and Storage. CY. 7865; nights CY. 8762.

FOR quick, dependable service on moving and hauling. Carter, MA. 1248.

Rooms With Board 85

VACANCIES for 2 young men to share with one. Private bath, garage apt. Also room for 2 other gents. 855 Peachtree St.

VACANCIES for bus. girls, near exc. transp, 2 meals daily. HE. 2092-M.

N. E. SECTION, 1 refined bus. girl, single beds, 2 meals. DE. 6393.

1029 WEST P'TREE, APT. 2, nice vacancy, young men only, nice breakfast.

VACANCY FOR 2 YOUNG LADIES; excellent meals. AT. 4145.

VACANCIES for 2 gentlemen. 344 Fourth St., N. E. VE. 5252.

PRIVATE home, close to transp. 3 business girls. RA. 6556.

VACANCY for business girls. Excellent meals. VE. 3780.

Wanted--Room and Board 86

REFINED young man wants room and board in nice private home, N. E. section, with private or semiprivate bath, private entrance; vicinity First Baptist Church, on or near transportation. No bad habits. Telephone WA. 8121, Ext. 255, between 9 a. m. and 4 p. m.

Rooms Furn.—Colored 87

FURN. ROOM in private home for two nice men. WA. 8807.

Rooms—Furnished 89

SYLVAN HILLS—Private home, private entrance, adjoining bath. Stoker heat, near trans. Gentlemen or business couple. RA. 1437.

NICE rm. in owner's home, new furniture, semi-private bath, good transportation. 1240 Albemarle Ave., N. E., CR. 3246.

VACANCIES for refined business girls, adj. bath, laundry and kitchen privileges. 886 Briarcliff Rd., N. E., HE. 9368.

LARGE room suitable for 4 boys or girls. Cooking privileges. Newly decorated. Convenient to transportation. AM. 3810.

HOTEL SOUTHLAND
SEVERAL ROOMS available for semi-perm. guests. 825 Ponce de Leon, N. E.

UNUSUALLY nice arrangement, private home, 2 sober gentlemen, private entr., B'tyrest mattress. All convs. MA. 4549.

892 PONCE DE LEON, N. E., rooms, connect with bath; continuous hot water; reas. rates; 2 business girls. VE. 1706.

ROOM in private home. One block of trolley. Walking distance of Fort Mac. Business couple. CA. 6576.

ONE FURNISHED ROOM in priv. home for rent. See after 6 p. m. Couple only. 936 Estes Dr., S. W.

NICE RM.—Private home, with adults; bus line; sober gentleman preferred. LA. 4746.

LARGE comfortable room, private home. Call VE. 8731 before 9 a. m. or after 6 p. m.

ONE RM. IN N. E. SECTION, conv. to transp., men only, $10 wk. CY. 7698.

392 COLLIER RD.—Rm. mate for bus. gentleman; breakfast opt. HE. 3475-J.

N. E.—Refined girl share large room. Splendid transportations. HE. 0942-J.

FURNISHED room, twin beds to business woman. AT. 1500 after 6 p. m.

DOUBLE ROOMS available, permanent guests. Mid-Town Hotel, LA. 9744.

600 GLEN IRIS DRIVE, near Sears. Nice clean room, gentleman. VE. 9865.

ON N. S. bus line, corner room, private bath; business couple. HE. 0322.

MORNINGSIDE room, private bath, garage. Gentleman. HE. 2312-W.

HAPEVILLE—Furnished bedroom. Private home. 3758 Atlanta Ave.

FRONT sleeping room for rent. Couple persons. 589 East Ave., N. E.

GOOD front room, 1 block Sears; 2 refined ladies. AT. 3911.

BLOCK and half from Sears. All conveniences. VE. 7145.

ROOM WITH SEMI-PRIVATE BATH. CA. 4342.

ROOM suitable for 3 men. Priv. home. CR. 0651.

SLEEPING room for 2 men. Twin beds. MA. 9528.

Wanted Rooms 92

DESIRABLE young couple seek room or efficiency apt. to suite in proximity of Ga. Tech. May we investigate what you have to offer? RA. 2848.

GEORGIA TECH needs rooms and apartments for single and married students for Fall quarter, Sept. 22. Call AT. 6331, Ext. 254.

Business Places for Rent 103

ADAMS-CATES CO.
REALTORS
BUSINESS RENTALS
OFFICE SPACE
WAREHOUSE
DOWNTOWN STORE LOCATIONS
MAY WE SERVE YOU?
CALL MR. R. E. CLINE
WA. 5477

OVER 4,000 SQ. FT.
IN CENTER of Lakewood Heights business section. Concrete floor all on street level. Suitable mfg. or warehouse. Will lease up to 5 yrs. at $100 per mo.
H. P. LASETER, BROKER
702 Healey Bldg. MA. 4678

WEST END
GOOD for doctor, dentist or other type office space. Also good retail location for hardware store, appliance shop, or florist. Available Oct. 1. Exclusive listing. Call JIM CRAWFORD, WA. 0100.
Adair Realty & Loan Co.
REALTOR

STORE SPACE—50-FT. FRONT
15,000 SQ. FT. on Decatur St., between Piedmont Ave. and Butler St. Rents $350 per mo., which is only 28c per sq. ft. Available Oct. 1. Call Harry Crider. WA. 1541.
DICKEY-MANGHAM CO.

WHSE. SPACE, close in. 2,000 to 10,000 sq. ft. Avail. now. 45c per sq. ft. Call Sam Armistead, WA. 4240.
WARD WIGHT & CO.

BUILDING in heart of Hapeville, 25x50, on large lot, available now. $100 per month. Will lease. CA. 3314.

3,500 SQ. FT. new bldg., near Spring St. McIver Evans Co., WA. 2517.

Office and Desk Space 114

OFFICE FOR RENT
MURPHY AVE.
A VERY desirable and ideal location. Adaptable for up-to-date and first-class office. Approx. 2,000 sq. ft., entire 2nd floor in nice brick building.
G. R. APFELBAUM, CH. 7446
If No Answer, Call HE. 6302

Desk Space, Telephone
AND mail service in BRIGHT and AIRY downtown office. LA. 7801.

MEDIUM-SIZE office, with good light, needed immediately, by commercial artist. Prefer midtown location. Thormer, WA. 3306, VE. 7852.

DESK space and up to 500 sq. ft. warehouse space. Between Peachtrees on North Ave. Phone AT. 3626.

ATTRACTIVE OFFICE. TELEPHONE. COMPLETE SERVICE. 901 WILLIAM-OLIVER BUILDING.

FURN. office space. Phone. Steno. service. 1600 22 Marietta Street Bldg.

OFFICE, desk space. Mr. King, 9 a. m.-12. 29½ Marietta St., cor. Broad.

PRIVATE OFFICES DOWNTOWN
WA. 5640

Resorts 115

CAROLINA BEACH, N. C.—Fish Rodeo, $15,000 prizes, Sept. 15-Oct. 31. Beach house sleeps 9 people comfortably, $35 wk. CH. 7606.

Rental—Exchange 116

EXCHANGE 5-rm. furn. or unfurn. duplex in Marietta for 2-bedrm. unfurn. apt. in Atlanta. Call Mr. Challis. HE. 0103.

Wanted To Rent 117

BUSINESS couple desires efficiency apartment or bedroom with private entrance and bath. CA. 6981.

TRY US! Young business couple desires furn. apt. No children or pets. Prefer Northside. HE. 6872-W.

WANTED—Unfurn. apt. or garage apt. by young married couple by Oct. 1. No children. VE. 5863.

BUSINESS couple, no children, desire unfurn. apt. Call Reeves, VE. 0701, after 6 p. m. CA. 4369.

RELIABLE party wants 3 unfurnished rooms or apt. on South Side. WA. 1483, nights LA. 9170.

COUPLE needs small apt., two or three rooms, urgently. Call Jack, AM. 6784.

GOOD rent for large or small house. Mother and Marine son. LA. 9854.

YOUNG bus. couple, Gov't. employees, need unfurnished apt. AM. 1462.

NEED 3 or 4 unfurn. rms. for busi. couple and mother. WA. 2698.

RENT or buy large house or duplex, city or suburb. RA. 6231

Use Constitution Want Ads

Wanted To Rent 117

FORMER Army officer, well established in business and permanently located, needs 2 or 3-bedroom, unfurnished house or apartment in Atlanta or suburbs for wife and children. Will redecorate and guarantee excellent care of property. Call Mrs. Dozier, HE. 4882.

OR 4-BEDROOM house in city or suburbs, furn. or unfurn. Immediate or future occupancy by responsible Arrow Shirt executive with excellent references. Willing to sign lease. Call H. P. Frank, AM. 1601 weekdays; LA. 2431 evenings, Saturday and Sunday.

EXECUTIVE and family transferred from California to Atlanta, wish to rent or lease 2 or 3-bedroom house or apt., unfurnished, in desirable district. Rent no object. Contact Mr. Gary Sinclair, days, CY. 5056; evenings, Henry Grady Hotel.

DELTA Air Lines employee wants to rent unfurnished 3 or 4 rms., duplex, house or apt. Couple with a child 4 years old. Nice section, near school and transportation. Reasonable rent. Please call CA. 0273.

DO YOU have an apartment, furnished or unfurnished, or house for a retired minister and wife? Now or later. Prefer N. E. Atlanta or Decatur. Best of care for your property. Please call Mrs. Wilson, DE. 4170.

WANTED—To rent unfurnished two-bedroom apartment or house in nice section close to Fort McPherson. No children or pets. Please call Major Shipley, WA. 8924, Ext. 56 or 57.

YOUNG ENGR., married, veteran, permanently transferred to Atlanta by the Allis-Chalmers Mfg. Co., desires house or apt. Call Lacy, WA. 7116, between 9 a. m. and 5 p. m.

EX-OFFICER separated from wife and baby for months, needs house or apartment, furnished or unfurnished. Call WA. 1629 to 5 p. m. or CA. 1353 nights and Sundays.

DESIRABLE young couple seek room or efficiency apt. to suite, in comfortable proximity of Ga. Tech. May we investigate what you have to offer. RA. 2848.

YOUNG MARRIED COUPLE desires to rent home or apt., permanent or temporary, furnished or unfurnished. Will present references. A-181, Constitution.

VETERAN Tech student and bus. wife desire a furnished apt. near Tech. No drinking, no children, no pets. Call VE. 1329 between 5 and 9 p. m.

YOUNG business couple (C. P. O.), Naval Reserve, and reg. nurse desires 2 or 3-room furn. apt. No children, preferably near Emory. MA. 9407.

VET., wife and 3-month-old baby desperately need apt. Private bath and kitchen desired. Responsible party. MA. 7167 days, CH. 6375 nights.

TO RENT OR BUY on easy terms. East Point, College Park, Ben Hill sections. 5 or 6 rooms. Write JOHN P. BYROM, Chamblee, Route 1.

VET student and wife desperately need 2 or 3 unfurnished rooms. Call Mr. Dendy, AT. 3886 between 8:30 a. m. and 4 p. m.

HOUSE or apt. unfurn. Any desirable section. 1 or 2 bedrms., or would consider eff. furn. apt. Call CY. 0536 or VE. 4761.

BUSINESS woman needs unfurnished bedroom apartment or housekeeping rooms. Phone office 8:30-4:30, WA. 5267.

2 RESPONSIBLE mature sisters desire a 1 or 2-bedrm. duplex or apt. N. E. section. Ref. exch. if desired. HE. 2131.

BUSINESS couple needs efficiency or bedroom apartment, preferably furnished. Call Mr. Falls, LA. 3631.

WANTED—By quiet, young business couple. 1 bedrm. and kitchen furnished apartment by Oct. 1. MA. 3795.

COUPLE needs 4, 5 or 6-rm. apt. or house, unfurn., N. E. or N. W. Atlanta. Permanent residents. VE. 4233.

MARINE CAPT., wife and baby need furn. or unfur. apt. or house, preferably near Naval Air Station. HE. 5861-W.

PLEASE! Quiet couple, 2 children, no place to live; 3 or 4-room house, apt., furn. or unfurn. Ref. DE. 8187.

WANT 2 or 3 unfurn. housekeeping rms. VE. 5252.

Houses for Sale, N. S. 118

24 EXETER ROAD
In Beautiful Avondale Estates
LOVELY red brick bungalow, clean as a pin with 6 large light airy rooms, select oak floors, full tile bath with shower over tub (provision made for adding 2nd bath), 6 large closets and pantry, big attic, large kitchen with breakfast room space and plenty of built-in cabinets, dalite concrete basement with built-in garage, turn space and overhead door. Wooded, level lot only ½ block of transportation, 1½ blocks of stores, easy walking distance of grade school. Most desirable neighborhood for children, near swimming pool, playgrounds, has sidewalks, lake Community Club House, and ponies are permitted. Priced less than $15,000. Call or see HARVEY REEVES, CR. 2909 night, or WA. 3111 weekdays.
HAAS & DODD
REALTORS

WESTMINSTER WAY
IMMEDIATE POSSESSION
6-ROOM white brick with nice size living room, 2 bedrooms, den, tile bath with shower; very nice screened-in back porch, 2 gas floor furnaces. Big lot. Near trolley and not too far from Druid Hills School. Price $16,000. Already financed. Monthly payments $76 including tax and insurance. Need substantial amount cash. Call R. C. Hipp, WA. 5477.
Adams-Cates Co., Realtors
"Create an Estate"

BRICK HOME
Country Club Section
QUICK action will make this beautiful 3-bedrm., 2-bath home yours. Spacious entrance hall and living room, very pretty dining room, breakfast room, tile kitchen, forced-air heat, laundry tubs, maid's room, 2-car garage. Elevated lot overlooking the golf course. Shown by appointment only. Call W. R. KNIGHT, LA. 7391 office, CH. 9533 res.
GENE CRAIG CO.
"25 Years Selling Atlanta"
REALTORS

DREWRY STREET
QUICK POSSESSION
HERE in this smart new subdivision, near transp., stores and school, is a beautiful 5-rm. home, on a level carpet of green that will call you back again and again. Auto. gas central heating plant, auto. hot water, insulated and modern to the minute, with everything that spells gracious living. For full details call C. D. Page, HE. 1177, DE. 6805. Exclusive.
PAGE REALTY CO.

ANSLEY PARK
2-BEDROOM BRICK, 1½ BATH
IT'S THE BEST BUY of the month. Attractive home in this exclusive section ½ block from bus and golf course. Big living room, dining room, and side porch. Staired attic, full daylight basement with gas furnace. Nice level lot. $13,500, no more—no less. W. McNeill, HE. 1917 res.; WA. 3173 off.
W. R. HOYT & CO.
REALTORS

OPEN FOR INSPECTION
3 TILL 7
936 COVENTRY RD.
(DIRECTIONS)—Go Clifton Rd. to East Clifton, turn first St. to the right to Coventry Rd.
BEAUTIFUL new brick ranch home, 3 bedrms., 2 baths, modern kitchen with plenty of cabinets. On 100-ft. lot. Price $17,500. Must see to appreciate. Harold Levy, AL. 0523.

MORNINGSIDE
4 BEDROOMS—2 BATHS
COME out to a quiet shady street where a clean sparkling red brick home is ready for your immediate possession. Auto. gas heat. Cozy room in basement with separate entrance, and ample closet space throughout. Near transp., stores and schools. This is a real value, so don't wait. Call C. D. Page, HE. 1177, DE. 6805 today.

ANSLEY PARK
NEAR coach stop. An attractive 2-bedroom red brick home with 1½ baths; nice room arrangement; living room about 18 ft. long. Cool porch; breakfast room; insulated attic; large dry basement; gas furnace; lot 60x170' Call Mr. Wooding, WA. 5477.
Adams-Cates Co., Realtors
"Create an Estate"

WE HAVE HOMES
IN ALL parts of the city, ranging in price from $5,000 to exclusive homes of $50,000. We will be glad to show them to you at anytime. Call MRS. JOSEPH KOPP, CY. 5213 or CY 8119.
KOPP REALTY CO.
160 PEACHTREE ST., RM. 310

Call Us for Lovely Homes
2, 3 OR 4 BEDROOMS, 1 and 2 baths, well located in Peachtree Hills, Garden Hills, Haynes Manor, Emory, Morningside.
ATKINSON REALTY CO.
CH. 8770

BROOKHAVEN
ATTRACTIVE home, 2 bedrms. 22x25, living rm. 22x30, kitchen 18x22, 1 acre, beautiful ancient oak trees, fine location. Asphalt street. Many extras, $7,000. Exclusive.
STAPLES REALTY CO., CH. 3750

COLLIER ROAD BARGAIN
LOVELY 5-rm. frame bung., 2 nice-size bedrms., full tile bath with shower, modern kitchen, gas heat, ½ block transp. Immed. poss. VE. 8295, VE. 2681.
CRAWFORD REALTY CO.

WEST of P'tree and Buckhead, 5-rm. brick. Immed. poss. Gas furnace. Nice lot. $15,000 for quick sale. Earl Sanders, MA. 9879 or CH. 7126.
WEYMAN & CO.

Houses for Sale, N. S. 118

MORNINGSIDE SPECIAL
ADORABLE 9-yr.-old 4-bedrm. home, beau. cond., ideal location, gas heat, quick poss. $14,500.
MRS. LA FONTAINE AT. 2660

IF YOU wish to buy or sell your property in Brookhaven, call Staples Realty, 3982 P'tree Rd., Brookhaven. CH. 3750.

HAYNES MANOR
Four Bedrooms, Three Baths
THOMAS-CARSWELL CO. HE. 4210

ATLANTA NEWCOMERS!
Call WESSMAN REALTY CO. First
CH. 9413 or AT. 4420

FOR BEST NORTH SIDE HOMES, CALL MOSELEY REALTY CO. CH. 9411, HE. 2180-J NIGHTS.

2377 ALTON RD., Haynes Manor, new 3-bedroom, 2-bath bungl. Call WA. 5570, nights HE. 3573-J.

ATTEN. New arrivals! A complete realty service. Barksdale Realty. AT. 6391.

NEW 3-BEDRM. BRICK, $13,250.
HERBERT A. CLINE CO., CH. 7044

NEWCOMERS—For your home call Sturgess Realty Co., Realtors. CY. 1591.

2 BEDRMS. and bath on lot W. of P'tree. $6,950. Fain Realty Co., CH. 3115.

GEORGIAN Hills Co., 4020 Clairmont Rd., Chamblee, Ga., CH. 8267.

NORTH SIDE HOMES
Kidd Realty Co.—HE. 1693

WHITE BRICK DUPLEX, cor. lot, 5 rms. each. auto. gas heat. WA. 3465.

NEAR R. L. Hope School; 3-bedrm. home. McNabb Realty Co. CH. 8223.

BEAU. brick 3-bedroom., 2-bath. Mrs. Cutler, VE. 1926, AT. 1277.

Houses for Sale, N. E. 119

DRUID HILLS
GEORGIAN-TYPE brick home with slate roof; finest type construction. Has entrance hall, living room, sun room, dining room, breakfast room and modern kitchen; also beautiful powder room; very large screened porch; master bedroom with private bath; two other large corner bedrooms with connecting bath; finished attic; every modern feature, including badminton court and outdoor grill. On a large lot, near Ponce de Leon. Vacant Oct. 10. For quick sale, will take $25,000. Exclusive sale. Phone Hoke Blair, HE. 2103; Mon. WA. 5477
Adams-Cates Co., Realtors
"Create an Estate"

HERE IT IS
THIS TRIPLEX is a home, income and opportunity. No better buy in Atlanta can be found than this with terrace apt., 1 bedroom, dining room, living room, kitchen, tile bath, first floor; 2 bedrooms, dining room, living room, kitchen, tile bath and porch. 2nd floor, 2 bedrooms, sleeping porch, D. R., L. R., kitchen, tile bath. Will show nice investment to pay for itself and give home also. Auto. gas heat and large landscaped lot, extra on each side of property. Better see this soon. Owner will handle bal., after first payment. Phone Mr. Thorn, CY. 6271 bus., or DE. 4744 eves.
HELMER REALTY CO.

PIEDMONT SECTION
3-BEDROOM BRICK, $10,500
BELIEVE IT or not, you can still buy a good brick home—on transportation, close to Henry Grady School—for as little as $2,750 cash, balance financed.
OR
9-ROOM brick guest house with 5 bedrooms and sleeping porch, plenty of room for your family plus $250 month income. You even have a 2-room house in the back yard to rent. Call W. McNeill, HE. 1917 res.; WA. 3173 off., to see these good buys.
W. R. Hoyt & Co., WA. 3173
REALTORS

A SPLENDID BUY
4-UNIT APARTMENT
LET me show you this well-built building in the P'tree-Tenth district. Property in good condition. One apartment has 5 rms., and the other three have 4 rms. each. Income at present without the 15% increase is $150 per mo. I can deliver this building for only $13,500. Has practically new stoker. Bus line in front. Near stores, etc. Call Marion Hamilton, RA. 0393, res.; WA. 3173, office.
W. R. Hoyt & Co., WA. 3173
REALTORS

NEED A HOME?
2331 EDINBURGH TER.
EMORY SECTION, new 4-bedroom, 2-bath brick. Full daylight basement, with garage. Price $19,500.
AVONDALE, 3-bedroom brick. Needs redecorating. A real buy at $13,500.
NEAR Little 5 Points. One frame 7-room, just redecorated. $10,000.
ONE 6-room brick, corner lot. For quick sale, $9,500.
H. P. LASETER, BROKER
MA. 4678 Res. CY. 0532

2D FL. INCOME, 1½-STORY
THIS LOVELY 1½-story home in Emory has very large living room 17x21. 2 bedrooms, dining room, kitchen, modern to Nth degree. Lovely side screened porch and inlaid stone terrace side and back, auto. heat and water heater. Perm. steps to attic which has sub-flooring and framed in for 2 large rooms up, and both can be put in. Owner will take contract to finish this above price. Phone Mr. Thorn, DE. 4744 res., or CY. 6271 bus.
HELMER REALTY CO.

650 YORKSHIRE ROAD
SPECIAL PRICE
FOR QUICK SALE
$11,750. 7-ROOM BRICK BUNGALOW, large breakfast room, 3 nice bedrooms, level lot, screened porch, block from bus line, near Piedmont and Boulevard shopping center. Immediate possession. Substantial cash payment necessary. Exclusive sale. Phone Hoke Blair, residence, HE. 2103; Office, WA. 5477.
Adams-Cates Co., Realtors
"Create an Estate"

DRUID HILLS
IMMEDIATE POSSESSION
NEAR EMORY UNIVERSITY, very attractive 6-room brick bungalow, 3 bedrooms, 2 tile baths, lots of closets, large living and dining rooms, breakfast room and modern kitchen. Newly redecorated throughout, just like new. Full daylight basement, gas furnace. Reasonably priced. Bob Poole, WA. 1696.
Allan-Grayson Realty Co.

VACANT
BEAUTIFUL red brick, 4 large bedrms., 2 tiled baths, extra large living rm., spacious dining rm., bkft. nook, modern kitchen, plenty of closets, tile screened porch, driveway, double-car garage, large basement, furnace heat, nice lot. In $15,000 class. Reasonable cash payment. Mr. Gerlock, CA. 9949.
T. Wayne Blanchard & Co.
WA. 6365 "Realtors" WA. 5670

A NICE 3-bedroom brick home with nice living room, dining room, modern kitchen and beautiful breakfast room and tile bath, tub and shower Screened tile front porch. Nice paneled play or game room in basement. Auto. gas furnace heat, large storage attic. Not a large lot but a nice one with a barbecue pit. This home is on transportation and near Sears. For further details call C. A. Landers. WA. 3935 or RA. 3821. Exclusive. Shown by appt. only.

LITTLE 5 POINTS
DUPLEX—4 rms. and bath, 3 rms. and bath, auto. stoker heat, near transp., stores, churches and schools. Live in one side, let the other finish paying for it. Priced to sell at once. For information call Mr. Leatherman, MA. 3680.
LANE REALTY CO. CY. 5897

COMPLETELY FURNISHED
$2,150 CASH PAYMENT
5-MONTHS-OLD five-room bungalow, well-located in section of new homes. Has modern kitchen, tile bath, gas furnace, 2 nice bedrooms. Purchase owner's equity and furniture and move in Oct. 1. Balance monthly. Call for appointment to see, Athol Houk, HE. 3923-W or WA. 3935.

PONCE DE LEON AVENUE
GUEST HOME
ONE OF THE finest homes of Druid Hills having 7 bedrooms, 3½ baths; also 2-story, 3-car garage with 2 bedrooms, 1 bath. Beautiful wooded lot 100x500. Only $8,000 cash required. Will be glad to show you this lovely home. Henry Pitman, AT. 4724 or WA. 3935.

A REAL BUY
THIS 5-rm. red brick bungalow in excellent condition. Located convenient to Peachtree Road, is the value you have been waiting for. Auto. gas heat, nice lot. Be sure to get the full details on this one before you buy. Tom Fuller. Exclusive. AT. 5533.
V. S. BEEM & CO.

MORNINGSIDE
CONVENIENTLY located, six-room brick house with hardwood floors, breakfast room, and gas heat. Call ROBERT CASSELS, WA. 9511, night DE. 1981.
DRAPER-OWENS CO.
REALTORS

ROSEDALE RD., N. E.
NEW red brick, living room 18x23 ft., large dining room, modern kitchen; 2 large corner bedrooms, tile bath with shower, select oak floors, stairs to attic, daylight concrete basement, gas furnace. Large wooded lot. Scott Edwards, CY. 7534.

Houses for Sale, N. E. 119

MORNINGSIDE
LET me show you the best buy in 4-bedroom brick in Morningside. 1½ baths; stoker heat. Owner is moving. MARY COOPER, CY. 8631 or HE. 1688-J.
WILL co-operate with other Brokers.
McINTYRE REALTY CO.
REALTORS

IMMEDIATE POSSESSION
OWNER TRANSFERRED
MOST attractive 5-rm. red brick, screened porch, tile bath with shower, stoker, excellent condition, beautiful lot, 8 yrs. old. Mrs. Kerr, DE. 0203.
CAMP REALTY CO., DE. 2561

718 EAST AVENUE, N. E.
FIVE-ROOM frame, A-1 condition. Possession real soon. Price is right. Good for GI. Geo. A. Campbell, 502 Cham. Com. Bldg., MA. 6938. Price, $8,500.00.

IMMEDIATE POSSESSION
NICE 6-rm. frame in good cond.; garage, basement, level lot, furnace heat, hardwood floors. Very nice location. A bargain. Mr. Smith, LA. 4895.
ALSTON REALTY CO. HE. 4330

IMMEDIATE POSSESSION
454 STERLING ST.—3 bedrms., bath, auto. hot water, gas heat, 2 blocks Little 5 Points Shopping Center; $2,000 down. H. W. Rowden, DE. 7813.

DRUID HILLS—Modern 2-story brick, 4 bedrms., 3½ tile baths, laundry, auto. gas heat, servants' quarters; double garage, large lot, A-1 condition; immediate possession. Priced far below cost. Morrison Realty, WA. 6011, CH. 3692.

AMSTERDAM AVENUE
MOST unusual 3-bedroom tapestry brick. Dandy gas furn. Immed. poss., $14,000. Shown by appointment only; already financed. H. B. Sewell, VE. 1181.

WE NEED HOMES
ANYWHERE in the N. E. section. Buyers with cash waiting. Call us for courteous appraisals and action. Mr. Kidd, HE. 1693.

I HAVE HOME—5 bedrms., 2 baths. Large living and dining rm. Substantial construction. Will sell for occupancy. Nov. 1. Druid Hills area. W. B. Newberry, 1326 North Ave., N. E. CR. 4565.

INMAN PARK—8-rm. duplex; asbestos siding; hwd. floors; radiant heaters; auto. water heater; level lot, 50x200. Conv. to everything. Price $8,750.
KIRKPATRICK — DE. 7251

4-UNIT frame. Coal furnace. Large lot. Bargain. $10,500. Terms.
EARL B. CASEY, WA. 1915, CR. 3531

TRIPLEX—Little Five Points; 10 rooms. 3 baths. Rents $100 mo. $10,600. CY. 1563.

ATKINS PARK section, lovely 4-bedroom residence. Conv. to everything. HE. 5743

Houses for Sale, N. W. 120

Beautiful—Ultra-Modern
In Haynes Manor Section
A LOVELY brick bungalow, large liv. rm., din. rm., 3 lovely bedrms., 2 ultra-modern tile baths with shower; modern built-in kitchen, automatic gas heat, air-conditioned, laundry tubs, Venetian blinds, garage adjoining house, nice level lot, 100x150. Immediate possession. Everything you would want in a beautiful home. Price $22,500.
G. R. APFELBAUM, CH. 7446
If No Answer, Call HE. 6302

COLLIER HEIGHTS SUBDIVISION
OFF HIGHTOWER ROAD, N. W.
NEW 5-room frame homes, gas heat, hot water, insulated; large lots. Near transportation. Approved for veterans and non-veterans. Immediate possession. Salesmen on premises 3 to 5 daily. RA. 1031.

4-ROOM asbestos shingle house with 7 extra lots; off Marietta Street on Tilden. Price $6,500; $2,000 cash. Mrs. Phillips, CY. 3016, days.
W. R. HOYT & CO.
REALTORS

5-ROOM bungalow, 2 lots 50x140 ft. each, $3,750. 1110 9th St. N. W. (Carey Park.)

BY owner, 9-rm. duplex; lights, water. Phone. Sacrifice $5,250. BE. 2317-W.

Houses for Sale, S. E. 121

1670 RICHMOND AVE.—3 bedrm. bungalow. Tile bath with shower; auto. water heater; near transp. and shopping center. $1,100 cash. Bal. $53 per mo. Mr. Turnipseed, RA. 7523 or WA. 6655.
PAUL C. MADDOX CO.
REALTORS

NO. 1210 LYNDALE DRIVE, S. E.
ALMOST new five-room and bath, all conveniences. Large lot, concrete drive. Gas stove and refrigerator, gas heater go with house. Gas floor furnace and automatic gas water heater. GIs, take notice. Price, $8,000.00. Early possession. Geo. A. Campbell, 502 Cham. Com Bldg., MA. 6938.

VACANT BARGAIN
EASTLAND RD., S. E., new 5-room and bath frame, slightly unfinished, needs septic tank. Lot 100x300. Well water, elec. pump. School bus by door. Requires about $2,000 cash down. Mr. Remmick or Mr. Wilson, WA. 2820. Jones-Logan Co.

ONE BLOCK off Stewart Avenue, 4 large rooms and sleeping porch, in good repair; on nice lot, $7,000; well financed. Mrs. Phillips, CY. 3016, days.
W. R. HOYT & CO.
REALTORS

NO. 412 GEORGIA AVENUE, S. E.
(FOUR DOORS FROM GRANT PARK)
NICE six-room cottage, arranged for two families. In excellent condition and possession can be had in 30 days. Price $6,000.00. Geo. A. Campbell, 502 Cham. Com. Bldg. MA. 6938.

1596 MORELAND AVE.—5 rms., bath, auto. hot water, oil fuel heat, lot 60x210, near stores, schools, churches and car line, $5,350; $1,000 down, bal. $25 mo., plus interest. H. W. Rowden, DE. 7813.

1672 OAK KNOLL CIR.—Immed. poss.; 5-rm. frame; all-tile bath; small down payment. Mr. Robertson, WA. 6655.
PAUL C. MADDOX CO.
Realtors

411 WOODWARD AVE., S. E.—5 large rooms, hall, bath; suitable for two rental units; $1,500 down, balance monthly. Mr. Remick, WA. 2820, Jones-Logan Co.

GRANT PK.—6 rms. 1 or 2 families. Possession 3 rms. at once. $6,500. Mr. Mercer, AT. 7373, AT. 4892.

423 HILL ST., S. E.—6-RM. HOUSE $4,000

Houses, Sale, E. Atlanta 122

HOMES BEAUTIFUL
2 NEW homes, well constructed and modern to the minute; 5 rooms, full attics and basement, tile bath, gas floor furnaces, attractive kitchens with plenty cabinets, nice lots, close to schools, stores and transportation. Call Mr. Weaver, HE. 6237-J.
Allison-Gross Realty Co.
At. 6326

POSSESSION NOW—New 5-rm. white frame bung., 2 bedrms., da. lt. basement lot 100x200, paved street. Block east of Clifton Ave. at city limits, east of East Atlanta Bank. Price $7,000. F. B. Reese, VE. 4464.

Houses for Sale, S. W. 123

1691 GORDON RD., S. W.
HOME WITH INCOME that will more than pay monthly notes. 4-unit apt., 3 rms. and bath each unit. Lot 100x160, zoned for business. Financed with 4% GI loan. Rents for $183 per mo. $3,000 cash, bal. $81 monthly, includes taxes and ins. Exclusive. Call Mr. Harper, MA. 3132.
JOHNSON LAND CO.

IMMEDIATE POSSESSION
5-RM. FRAME, nice lot, 1 block of transportation, close to schools, Oakland City section. From owner, $7,500. RA. 4617 or AM. 5802.

2396 BEN HILL RD.—5-room new bungalow. All modern convs. on 2 wooded lots. Immediate possesion. Parsons, WA. 1603 or MA. 0251.

Houses, Sale—W. End 124

IMMEDIATE POSSESSION
350 HOLDERNESS ST., S. W.—6-rm. home and bath, conveniently located on nice level lot. Owner transferred, desires quick sale. Price $5,000, terms. For appointment to see, call E. C. Ownby, Cypress 3855 or HE. 6850-W.
VESTER M. OWNBY

Cascade Heights Section
ATTRACTIVE 4-room cottage on lot 150 x750, beautifully landscaped. Gas heat. 30 days' possession. Price $7,950. Substantial cash. CHARLES WHEELER, HE. 4728, WA. 9511.
DRAPER-OWENS CO.
REALTORS

Veterans Attention—GI Loan
1649 OLYMPIAN WAY, S. W., nice 3-bedroom BRICK, auto. stoker heat, near schools, trans., level lot. Veteran's salary should be $275 month. Call Mr. Padgett, WA. 2710. Don't delay on this one. Gann Realty Co., 82 Edgewood Ave., N. E.

A GOOD INVESTMENT
6-UNIT apartment, 5 tile baths, large rooms; plenty closets, hardwood floors, steam heated by stoker; 3 apts. furn. and furnishings included in price; now renting $280. Price $17,500. Kirkpatrick, DE. 7251.

IMMEDIATE POSSESSION
6-ROOM frame and bath. Hwd. flrs., tile bath, gas heat. Price $8,000. $2,000 cash. Mrs. Frey, RA. 7684 or MA. 6370.
D. L. STOKES & CO., INC.

WELLINGTON ST., S. W.—Modern 5-room frame; $2,000 down and bal. $50 per mo. A grand buy. W. A. Mayes, CY. 2514-AT. 2979.
Brewer-Head Co., Realtors

RESTAURANT, established 25 years, good Southside location, worth $5,000, will exchange for house of equal value. For full details call MA. 5221.

Houses, Sale—W. End 124

APARTMENT HOUSE
11 ROOMS, one 3-rm. apt, one 2-rm. apt. and bath up, 3-bedroom, living, dining, kitchen, bath, down; upstairs renting for $55 month. Possession at once on downstairs. Lot 48x125, 1½ blocks from main part of W. End business; 125 ft. zoned for business on Evans St., gas, hot water, etc. Excellent investment; $8,000. C. M. Keltner, WA. 1971.
Dargan, Whitington & Conner
REALTORS

ATTRACTIVE 5-room brick veneer, close to school and transportation. $8,000. Call day time until 6 p. m. RA. 8285.

Houses, Sale--College Pk. 125

ATTENTION, VETS AND NONVETS
A VETERAN with $500 cash and salary of $175 mo., non-veteran $1,500 down payment can purchase this 5-rm. frame, 3½ miles south of College Park, just off Cook's Crossing Rd., with liv. rm., 3 bedrms., large kitchen, wired for electric stove, bathrm., built in but no fixtures, pump in well. Located on lot 70x320, nice lawn and shrubbery. House now vacant. Can be occupied soon as loan closed. L. R. Rhinehart, CA. 4690.

VACANT
LOVELY new 5-rm.-and-bath home, hardwood floors, 5 acres level land. Price $8,900. Vet., salary $235 mo. Non-vet., $3,000 cash; 1 mile below College Park. Go out Riverdale Rd., turn left at Flatrock (at grocery store), turn left to Harrison Rd., first house on right. Near everything. Mrs. Frey, RA. 7684.
D. L. STOKES & CO., INC.

HORTON DRIVE
5-RM. frame approx. 1 yr. old, large shady lot 80x147; water, electricity, conv. to trasp. Immed. poss. $3,950.
EAST POINT REALTY CO.—CA. 2153

9 ROOMS, 2 baths. East Rugby. Perfect cond. Excellent for large family or rental property. CA. 8443.

8-ROOM duplex, all conveniences. Close to transportation. CA. 8443.

Houses, Sale—Decatur 126

CUTE AS A PICTURE . . .
NICELY decorated inside and out, 5-rm. white wideboard home, built on stone foundation, liv. rm. and din. rm. carpeted, plenty closets, full basement, nicely landscaped lot. Near East Lake Club. Only $8,950.

MASON MILL RD.
LGE. floor plan, 6-rm. 5-year-old home, stoker heat, 100x500, nicely landscaped lot with badminton court. Must see to appreciate. Exclusive.

CHELSEA HEIGHTS
LOVELY spacious 3-bedrm. home, allover carpeting liv. rm., din. rm. and hall. Venetian blinds, modern-as-tomorrow's kitchen, gas heat, weather-stripped, nicely landscaped lot. $14,000.

FOR choice 2, 3 and 4 bedroom homes in choice locations.
CALL Mrs. Camp or Mr. Walker, DE. 2561
CAMP REALTY CO.

LIVE IN CLEAN NEW HOME
3 BEDROOMS, 2 BATHS
LARGE living and dining room, modern kitchen, 2 bedrooms, 1 with twin closets, tile bath with tub and shower on 1st floor; large room and bath with shower on 2d floor. Daylight basement with automatic gas air condition heat, laundry facilities and garage. Screen porch overlooking Golf range in back. Price $14,500. Immediate possession. Phone Mr. Taylor, CY. 6271 bus. or VE. 6720 evenings.
HELMER REALTY CO.

3 BEDROOMS, 2 BATHS
ON NORTHSIDE of Decatur, red brick with large basement, stairway to attic, screened porch, auto. gas furn., insulated and many other nice features; pretty lot, approx. 70x195. Only $15,500. Ansel Paulk, DE. 3394, DE. 2077.

COMFORT AND CONVENIENCE
IS THE by-word for this 5-year-old, 5-rm. white frame, in excellent condition. Auto. gas furnace, landscaped yard; just moved in and start living. Price $10,000. Ansel Paulk, DE. 3394. DE. 2077.
CARY BONE REALTY, REALTORS

COLLEGE HEIGHTS
OWNER says sell this 3-bedrm., 2-bath home with breezeway and garage, hwd. floors, gas heat. Price $14,000. Excl.
NICE 6-rm. brick, 3 bedrms. with tile bath, hot air furn., hwd. floors, nice screened tile porch. Price $11,000. Also new 3-bedrm. frame just completed. Price $12,000, 10% cash to veterans. Call Hood, DE. 5054.
HOLT REALTY CO. RA. 0579

CLAIRMONT SECTION
LOVELY new 4-bedroom, 2-bath home, asbestos shingle, on beautiful landscaped lot. Back all fenced. Barbecue pit. This home has every modern convenience. Price $16,500, well financed. Mrs. Phillips, CY. 3016, CR. 1580.
W. R. HOYT & CO.
REALTORS

HOME AND INCOME
DUPLEX on Meade Rd. 1 4-rm. apt. vac. Rent from other apt. will pay notes. Gas heat, daylight basement. Lot 100x150. Close to everything. Price $7,800, terms. Mrs. Frey, RA. 7684 or MA. 6370.
D. L. STOKES & CO., INC.

FIRST TIME OFFERED
OFF EAST LAKE DR., most livable and very clean 3-bedrm. home, spacious floor plan, gas basement furn. Only $10,500. Mr. or Mrs. Green, CR. 2663, DE. 5354.
PAUL GREEN REALTY CO.

POSSESSION 30 DAYS
2-STORY, 8-rm. brick, 1½ baths, large lot 54x246. Price $10,500. John Cunningham, DE. 7662, off., CR. 2606.
WHEAT WILLIAMS REALTY, Realtors

Homes of Distinction for Better Value!
SIANO CONST. CO. HE. 6122

Houses, Sale—East Point 127

NOTICE OF SALE OF ACREAGE
FACING BOTH SIDES OF PAVED ST.
Pursuant to an order of Fulton Superior Court, dated Sept. 8th, 1947, in case A-280, Mrs. Grace B. Mitchell versus Mrs. Opa E. Banks McConnell, et al, the undersigned as receiver, is authorized to sell the following property:
All that tract or parcel of land lying and being in Land Lot 198 of the 14th District of Fulton County, Georgia, more particularly described as follows:
BEGINNING at the Northeast corner of said land lot, and running thence South along the East boundary line thereof of seven hundred (700) feet, more or less, to the North line of the property now or formerly owned by Tallula Hanson; thence West along the North line of the Hanson property and along the North line of the property now or formerly owned by C. Nat Wallace and the center line of Luke Dr., and the North line of the property now or formerly owned by Cyrus M. Kitchens, thirty-one hundred forty (3140) feet more or less, to the West line of the land lot; thence North along the West line of the land lot seven hundred (700) feet, more or less, to the Northwest corner thereof; thence East along the North line of the land lot thirty-one hundred forty (3140) feet to the point of beginning; containing fifty (50) acres, more or less.
Said property is in the City of East Point, faces both sides of Dodson Drive, a paved street approximately fifteen hundred (1500) feet and has a frame house thereon.
The property will be sold free and clear of all liens an encumbrances to the highest bidder for cash, subject to confirmation by the Court.
Submit bids at once.
JOHN D. ALLEN, Receiver
Suite 414 Connally Bldg.
Atlanta Georgia.
WAlnut 5982.

IF YOU have any property to sell in East Point, College Park or Hapeville, call Frank Suttles, CA. 7015.
HOLBROOK RLTY. CO.
CY. 2501

SMALL DOWN PAYMENT
NEW, 5 rms., no bath. Well water, gas for cooking and heating. ½ blk. transp. Price $3,550, $675 cash, bal. easy.
B. MIMS, CA. 2895

NEW 2-bedrm. home, tile bath, Youngstown kitchen, floor furn. Non-GI $1,800 cash. GI $200 cash. Wm. R. Joiner Realty Co., AM. 7421.

IF YOU WANT TO BUY OR SELL in East Point, College Park, Hapeville, call Pat H. Orr Ins. Agency. CA. 8836.

TO BUY OR SELL IN
East Point, College Park Hapeville, call EAST POINT REALTY CO., CA. 2153.

NEED homes, farms. John Low Smith, East Point. CA. 4933, CA. 7690.

Houses, Sale—East Lake 128

HOME AND INCOME
7-Room Brick—Good Value
5 ROOMS DOWN AND 2 ROOMS UP, bath each. Can make payments with rent from upper unit. Auto. heat. Nice cond., level lot, POSSESSION AT ONCE. Near transportation, school and stores. THE PRICE IS RIGHT. For details and appointment to see, call C. H. BRITT, DE. 1462, WA. 0636.
Rankin-Whitten, Realtors

Well-Planned, Well-Built
THIS modern 6-room home, beautifully built and well located. 3 large bedrooms with plenty closet space. Lovely living room with tile fireplace and built-in bookcase, dining room, modern kitchen and extra large tile bath, auto. heat and hot water. Located on level lot. Phone Mr. Gartner, CY. 6271 business, or CY. 5769 evenings.
HELMER REALTY CO.

GI LOAN
$6,500
OFF MEMORIAL DR. ½ block. Good 2-bedrm. frame bung. redecorated and practically new. Call Mr. McDonald, CY. 5897.
LANE REALTY CO.

BRICK HOMES—GI APPROVED
EWING BROS. CY. 5639—MA. 8323

Houses, Sale—East Lake 128

IMMEDIATE POSSESSION
BEAUTIFUL rock and brick home, 3 bedrooms, tiled bath, full daylight basement with laundry tubs, toilet and stoker. Large lot, flowers, shrubbery, fruits, figs, peaches and apples; chicken lot. You can also buy 6 adj. lots. This is your opportunity to buy a good house on easy terms. 25% cash, owner will handle balance like rent. (Owner, H. A. Puckett, will show). 321 Ellington St., S. E. For price and terms, call M. W. Fodrie, Off. MA. 6370; res. RA. 1807.
D. L. STOKES & CO., INC.

DO YOU
WANT TO OWN
AN ATTRACTIVE 5-rm. white frame home with hwd. floors, plenty of built-in cabinets in kitchen, adequate closet space, permanent stairway to floored attic, floor furnace, water heater, all-tile bath; on level lot with garage. This new home may be handled by a veteran with 10% cash. Priced $8,850, and an excellent buy on today's market. Miss Mackintosh, res. MA. 3309, off., LA. 7781.
EAST ATLANTA REALTY CO.

Houses, Sale—Hapeville 129

10-MINUTE DRIVE FROM THE FORD PLANT. This modern, practically new, frame house is located on paved street in lovely Forrest Pk. The large liv. rm. has picture window, compact din. rm., ultramodern kitchen, with built-in cabinets and food bar, 2 good-sized bedrms., cedar lined closets, ample bath and shower, hwd. floors, oil furn., deep lot over 100 ft. wide, bus in front of door. Also conv. to schools, churches and stores. Call for appt. to see. CA. 5788.
RUTH ANN PAUL

LOVELY 3 BEDROOM
BRICK HOME
TILE bath, gas heat, daylight basement; on large corner lot, lovely setting, this home is about 1 yr. old, reasonably priced at $13,000, already financed, prompt poss. Ideal location for Ford plant or airport people. Mrs. Phillips, CR. 1580, Sunday, CY. 3016 Monday.
W. R. HOYT & CO.
REALTORS

BEAUTIFUL country home. 4-year-old, 2-story, 7-rm. Built-in garage and 3 acres of land. $11,000. Terms. Between new Ford Plant and Conley.
DAVIS-VAN SANT REALTY CO.
RA. 0629 Office. Res., RA. 2401

LIST YOUR PROPERTY for sale with us. HAPEVILLE R'LTY CO., CA. 7414.

EXCELLENT 5 rooms, close to stores and trans. Large shady lot. CA. 8443.

IN HAPEVILLE, residential and business lots. All conveniences. CA. 8443.

WE WILL sell your property quickly. The McCord Co., CA. 9719

Houses, Sale—Kirkwood 130

GOOD 6-rm. home, one block of transp., schools, churches and stores. In most desirable section of South Kirkwood, all conveniences. Quick possession. Mr. Coles, DE. 8855, CR. 4294.
RUSSELL-COLES
REALTY CO.
On the Square of Decatur

Houses, Sale—Marietta 131

IMMEDIATE POSSESSION — Delightful eight-room home. Furnace with stoker, two complete baths and two extra partial. Big lot. Easy terms. 501 Kennesaw Avenue, Marietta, Ga. Jas. J. Daniel, owner. Phone Marietta 448.

FOR CHOICE Marietta properties. R. A. McCall Realty Co., Marietta, Ga. 1720

Houses for Sale—Misc. 132

HOUSE unfinished outside. Hardwood floors, ½ acre of land. Three miles east of Norcross, off paved road, $1,950. $600 cash, balance $30 monthly. W. A. Spruill, Norcross, Ga.

Houses, Sale—Avondale 133

AVONDALE ESTATES
DISTRESS
22 DARTMOUTH AVE.
OWNER must sell, furnished or unfurnished; and is going to give consideration to all reasonable cash offers. If you want a good 3-bedroom brick home in this lovely section and where you can have something to say about the price, go by and look it over and call J. I. HICKS, HE. 3558-J, or WA. 1511.
J. H. Ewing & Sons, Realtors

QUALITY HOME
HAS 3 bedrms., full tile bath, auto. gas furn., large lot, nice basement, copper plumbing; new and vacant. Price $14,800. Mr. McMullen, DE. 5345, CR. 2606.

2-BEDROOM HOME
A GOOD buy in a good neighborhood. Large level lot; 2 bedrooms, tile bath, auto. heat, laundry tubs. Call Mr. Tufts, HE. 5371-J, CR. 2606.
WHEAT WILLIAMS REALTY, Realtors

Investment Property 135

BRAND-NEW
4-UNIT Brick APARTMENT
EACH unit contains living room, bedroom, dining alcove, kitchen, tile bath and plenty of closets. Each unit has own separate gas heating system and 20-gal. hot water gas heater. Tenants pay own gas and light bill. Located on Myrtle Street and right at bus stop. Price $32,500. Already financed with payments of $91.34 per month including 4% interest. Buyer can get possession of one apartment in 60 days. This makes a good home and investment. Substantial amount cash required. Call R. C. HIPP, WA. 5477.
Adams-Cates Co., Realtors
"Create an Estate"

APARTMENT HOUSE
BEST North Side location in the city, 3 large beautiful buildings, containing 44 units, ranging in sizes from efficiencies to 5 rooms each; all have nice large porches. Built of very best materials. Annual rental $26,900. Takes $30,000 cash to handle. Will show a substantial net income. A safe and sound investment. Exclusive. BOB POOLE, WA. 1696.
Allan-Grayson Realty Co.

BOULEVARD and Ponce de Leon section. 13-unit brick apt. house. Annual net income $3,900. Price $35,000. 1-3 cash, balance $250 per month at 4%. Call Fontaine Weyman, WA. 6368.
WEYMAN & CO.
REALTORS

INVESTMENT properties. National concerns. Bush, Realty Co., 1321 Candler Building.

Business Property 136

VACANT WAREHOUSE
10,000 SQ. FEET
3 FLOORS and full basement; elevator; close in; retain location. Price $16,500. Exclusive. For details call Mr. May or Mr. Perkerson, WA. 5477.
Adams-Cates Co., Realtors
"Create an Estate"

FILLING STATION
AND LARGE HOUSE, rented $80 per month, but rent on house can be increased considerably, by doing very little work on alteration. On a prominent thoroughfare. Price $10,500. BOB POOLE, WA. 1696.
Allan-Grayson Realty Co.

HOME & INCOME
BRICK store with nice fixtures; doing cash bus.; 4-rm. cottage on same lot with all conveniences; ideal for settled couple. Owner transferred. Priced to sell, $10,000. Call CLIFF L. CHAPMAN, VE. 0604, MA. 1638.
Chapman Realty Co., Realtors

BUILDING in downtown area. Has over 10,000 sq. ft. Leased for 3 years at better than $3,000. For further information call ROBERT CASSELS, WA. 9511, DE. 1981. Exclusive agent.
DRAPER-OWENS CO.
REALTORS

Auburn Ave., Vacant Lot
BETWEEN Bell and Fort 50x170 ft., to Rosberry Alley. Level. Suitable for most any kind of business. Price $15,000. Call N. H. GILES, MA. 1132.
Wall Realty Co., Realtors

WEST PEACHTREE HOME—Suitable for doctor's office, manufacturer's agent. Lot 104x385 ft. Call Holleman, WA. 5477.

209 HARRIS ST., N. E. Suitable off., storage. Smith, MA. 1132. WALL, Realtors.

Lots for Sale 137

4 LOTS, 80x200, ON HIGHTOWER RD., $800 EACH. TERMS.
ERNEST L. MILLER CO. MA. 1505

65x273, OLD Stone Mountain Rd., 1 blk. Avondale, shopping and transp., across from high school. Owner, DE. 0046.

SEVERAL choice lots in Atlanta and Decatur. Call WA. 4202
STRINGER REALTY CO.

VACANT lots, homes, in and around Atlanta. Call for prices. MA. 5970. HE. 3164.
DAY REALTY CO.

HOWELL MILL RD. Beautiful wooded lot 300 ft. wide. Special price for quick sale. Mr. Head, HE. 6231.

HIGHLY restricted lot, Oglethorpe Estates, 125x420. $3,500. Bryan Bell, DE. 5166 or LA. 7391.

WILL BUILD a home on your lot; 90% financed or 100% G. I. Morgan Wynn, CY. 3964; AT. 5937.

LEVEL wooded lot, 141x327, Glennridge Dr., near Sandy Springs; $1,250. C. C. Mitchell, CH. 0611.

WILDWOOD subdivision. Lot 70x200, $1,350. W. G. Baskin, RA. 0372, WA. 0147.

RIVER FRONTAGE—Near Roswell, Rd. 8½ acres. $4,000 NUTTING WA 0156.

CHOICE LOTS, all improv. Buckhead. HERBERT A. CLINE CO. CH. 7044

LENOX PARK—472-ft. front, wooded. Greene-Parks Realty Co., CY. 6281.

BEAUTIFUL lot in Morningside Hills. Cleared for building. VE. 6377.

Lots for Sale 137

WEST WESLEY ROAD—Corner Nancy Creek. Beautifully wood lot, measuring 200x304 feet. Can be purchased for $5,500. Has sewer—and water meter is installed. If you are interested in a beautiful building lot in Atlanta's finest residential section, this is it—call Sam A. Goldberg, owner, WAlnut 1696 or ATwood 5011 after 6 p. m.

CASCADE HEIGHTS-BEECHER HILLS BEAUTIFUL lot 80x260, with improvements and good restrictions. Ready to build on now. Can be shown any time. Office open on Saturday afternoon and Sunday. RA. 1031 for appointment. Geo. L. Wilson, agt.

WEST END—A GOOD PLACE TO LIVE
$300 EACH
3 ADJOINING level lots, each 50x150. Water and electricity. Call MR. SPRATT, CH. 5288 or WA. 1511.
J. H. Ewing & Sons, Realtors

15 VACANT LOTS
BUCKHEAD section, Karland and Lakeland Drive. $2,000 each, $200 cash, balance $25 month.
THOMAS B. WEST — WA. 1955

$500—LARGE, high, beautiful lot. Some oak trees. Near school, ½ block from the blvd. in Evans Park, 1 mile west of Decatur, ½ mile south. Special 4½% loan available to build with at once. CR. 5912.

$50x200—BEAUTIFUL suburban homesites. N. Druid Hills and Clairmont Rd. Restricted. Choice, $1,250, terms. Mr. Allen, DE. 2549. CR. 2431.
GRADY DUFFEE REALTY

CLUB DR., N. W.—150x423 rear 197. A superior wooded lot near Brookhaven Club. Running brook; front yard, all facilities, $4,200. DE. 2264.

NICE building sites and small acreage tracts in Adamsville section. Price and terms reasonable. RA. 0654, KEITH, 2375 Gordon Road.

MACON DR., LAKEWOOD HEIGHTS—8 heavily wooded lots, 100 by approx. 400 ft. Paved street. $900 each, on terms. CY. 2512.

WOODED tract at corner WIEUCA RD. A little rough but a buy. Water, lights gas in front; $3,200. GEO. P. MOORE CH. 6122.

WOODWARD WAY, N. W.—112-ft. frontage; all conv. Reas. priced. Dorsey-Weems Co., 14 S. Rhodes Center, N. W. AT. 7854.

WOODED lot 60x325, Glenwood Road, $950. CR. 5323.

Suburban for Sale 139

ATLANTA'S FIRST
LOW-COST HOMES
$4,450
Going Fast
WE HAVE 22 HOMES LEFT
FOR VETERANS
REQUIRES $250 cash plus closing costs and monthly payments on GI loan of approx. $30, which includes taxes and insurance. Houses on paved street with 60-foot minimum front lots. All have two bedrooms, living rm., kitchen and bath, also gas stove, ice box and heaters. Only 4 years old and thoroughly reconditioned. Some now vacant and others possession less than 60 days. Present rentals are $42.50 and $45. Located 1¾ miles north of city limits of Smyrna on old Marietta car line. School bus in front. Use terminal pay to save money.
SALESMEN ON PREMISES
3 to 6 Every Afternoon
Follow Our Signs or Call
MA. 6370
Exclusive Agents
D. L. STOKES & CO., INC.
206 Volunteer Bldg.

Business Man's Retreat
A LOVELY large 4-room pine paneled home. Located on approximately 8 acres of wooded land. Beautiful lake site with bold stream and nice spring. Only 1 long block from transportation. Beside this has terrace apt. which could be used as more room or income. Located on paved road only 8 miles from heart of city. This is ideal building site for large fine home as there are other fine homes in this section. Well under the present market price. Let me show you this fine listing. EXCLUSIVE.
SUBURBAN GEM
GOOD 5-room home located on 4 acres of good, rich soil. If you want a comfortable home yet only 8 miles from all noises and soot of the big city. This can be bought for $7,000. Located on paved road. Phone Mr. Crawford, CY. 8271 or CA. 5268 evenings.
HELMER REALTY CO.

EAST LAKE SEC. 9-rm., 2-story home on pretty knoll. Water, phone, lights. 15 acres of land. Bargain, $9,950.00.

200 ACRES, 35 miles from Atlanta. Good cattle or truck farm. 2 tenant houses. Electricity. Bargain, $3,950. Consider trade.

LAWRENCEVILLE HWY. 135 acres, would subdivide, 2-acre tracts upward. Cottage, electricity. Splendid cattle farm, mfg. site, country store, tourist camp.

IDEAL COUNTRY PLACE 109 acres, 12 miles beyond West End on Sweetwater Creek. 6-rm. house, barn, electricity. 40 acres of bottom land. Only $5,500.

43 ACRES NEAR ROSWELL BRIDGE, 5-rm. cottage, spring, lakesite. Only $4,250.00.

2,000-ACRE CATTLE FARM, 6 tenant houses, 35 miles from city. Consider trade. $35,000 only. Call L. O. LANKFORD, WA. 0100.
Adair Realty & Loan Co.
REALTORS

FIRST TIME OFFERED
A NEW and pretty 6-rm. home on a nice level lot; 2 bedrooms, den, tile bath, auto. oil heat, garage, full cement basement. Close to schools and trasp., and only 40 minutes from downtown. Priced for immediate sale at $10,500. Mr. Geeslin, DE. 5394.

5 MILES FROM DECATUR
207 ACRES of good land, fair farm house, 40 acres in lespedeza and sericea, 60 acres of good pasture, spring with small lake site, about 3 acres in grapes, assortment of fruit trees, several barns and outbuildings. Price only $50 acre.
HENDERSON MILL RD.

12 ACRES
ALMOST new 5-rm. house, large basement, coal furn., long paved road frontage, 4 acres of bottom land in cultivation, bal. in small timber. Price $3,000. Bill Childers, DE. 3394, res HE. 0699-W.
CARY BONE REALTY, REALTORS

1942 and 1944 Marietta Rd.
7 ROOMS—4 rms. 1st floor, 3 rms. terrace apt. About one acre land. Price only $4,850. 3-rm. house and about 2½ acres of land. Price $2,750. If you buy both places in same deal price will be less. Live in one apt. and rent 2 for $50 month. This place is good for industrial site. R. R. spur track runs about 400 feet along one side. Call M. W. FODRIE, office MA. 6370, res., RA. 1807. (Owner will show.)
D. L. STOKES & CO, INC.

ROSWELL
COR. RAMSEY ST. and Atlanta Highway. Temporary 4-rm. house, asbestos siding, 2 yrs. old, on lot 153x120. Fuel oil heat, auto. hot water. Price $4,750. Immediate possession. Space for home and business. MRS. NOLEN, WA. 2162 or VE. 3148.
LIPSCOMB-ELLIS CO.
REALTORS

$6,000 G. I. SPECIAL
NEW—Vacant, 4 large rooms white frame screened porch. Tiled bath, modern kitchen. Lot 100x550. Don't miss this. Go Campbellton Rd. beyond Ben Hill to Niskey Lake Rd. turn left on Niskey Lake Rd. to bottom of hill, house on right. Mr. Gerlock, CA. 9949.
T. Wayne Blanchard & Co.
WA. 6365 "Realtors" WA. 5670

DORAVILLE, GA.
3 MILES WEST. 4-room house, electric lights, water works, hot and cold water, bath, on acre of land. Priced for quick sale, $3,500. Terms. Immediate possession. Exclusive. MA. 3132
JOHNSON LAND CO.

LAWRENCEVILLE PAVED HIGHWAY—VACANT
HOUSE, BARN AND GOOD PASTURE, RUNNING WATER, 27 ACRES. 15 MI. OF FIVE POINTS. CALL GUY GOWER, WA. 3359 OR DE. 5065.

2 MI. from Roswell. Modern 6-rm. 3-bedroom house. 15 A. All conveniences. Landscaped. Price $15,000. Call Sam Armistead, WA. 4240.
WARD WIGHT & CO.

NORTH SIDE
28 BEAUTIFUL wooded acres, old farmhouse. Could be remodeled. Barn, stream through property. Call AYCOCK, JR., WA. 2114 week days, CH. 5801 nights.

Suburban for Sale 139

100% G. I. LOAN
ONLY 2 blocks of transp., ½ block of grammar and high schools, large 5-rm. asbestos siding bungalow; hardwood floors, auto. hot water, plaster walls, full tile bath. The best buy you will find at $8,500. Call Mrs. Creel, LA. 7781, or Clarkston 6411.
EAST ATLANTA REALTY CO.

ONE BEAUTIFUL ACRE—6 rms., 8 yrs. old, all-electric kitchen and laundry, brand-new furniture. Sell with or without furniture. By owner. Phone CY. 7142 or CA. 6815 after 5. G. B. Brakfield, Central Ave. and Snyder St., Forest Park, Ga.

FOR SALE—437 acres good productive land, modern conveniences in houses, natural running stream, good pasture, farm equipment optional. J. P. Etheridge, Perry, Ga. Phone 35.

50 MILES out, 1 mile off Hwy. 42, brand-new 6-room modern bungalow, all convens, gas ht., phone, 8 acres. HE. 0262.
NEAR WEST FULTON HIGH

NICE 5-rm. brick, transp. at door. Wm. R. Joiner Realty Co., AM. 7421.

WANT good 5 or 6-rm. home, any good section. Cash customers waiting. Strickland, DE. 8652, CY. 5848.

DEVELOPED and undeveloped property, $3,000 to $50,000. Hulsey Lamb, CH. 0701 res., or WA. 3649 bus.

TO SELL OR BUY A FARM, SEE US. RUSSELL COLES REALTY, DE. 8855.

VACANT—Five rms., large lot, all conv. near everything. $7,500. CY. 2681.
HOTEL FOR SALE
CA. 8443

5-RM., new, 2 acres, 2 miles south of Hapeville. CA. 8443.

Property for Colored 140

897 ANGIER AVE. 8 rms. $5,250
486 ARTHUR ST. 6 rms. $6,000
1054 FORTRESS AVE. 4 rms. $3,150
857 GREENSFERRY AVE. 4 rms. $3,500
712 and 698 JETT ST. 2 entirely new homes, 5 rms. and bath; all modern conveniences.

LOW END of McDaniel St., 8 rms. and bath; very nice house $5,700
560 MITCHELL ST. Business place $7,000
534 ROCKWELL ST. 6-rm. duplex $5,500
376 ROY ST. 6-rm. duplex and extra lot $3,150

LOTS
5 LARGE lots, approx. 55x155, low end of Harwell St., S. W.; street improvements to be made within 40 days. Prices $950 to $1,100.

OTHER lots Jasper St., Ezra Church Dr., Morris Brown Dr.
BELL REALTY CO.—LA. 7131

GI OR CASH—$3,000
140 DAVIS ST., N. W.
8 RMS., 2 baths, all hardwood floors, freshly painted outside and inside. 30-day possession. Seen by appointment only. Price $7,000.

LOTS
CASH OR TERMS
BURBANK DR., N. W., near Hunter St., S. W. 40x200. $1,000.
CHAPEL RD., N. W., near the corner of Akridge on the Hunter Hills bus line. 50x150. $1,000.
WESTVIEW DR. S. W. 50x150 at Baldwin St. $1,250.
STAND HOPE CIR., N. W. 50x193. $800.
WILSON REALTY CO.
905 HUNTER ST., N. W.

N. D. JONES
382 GRIFFIN ST., N. W.—6 rms., for 1 or 2 families. $4,400.
769-771 MARTIN ST., S. E.—2 two-room houses. $1,250 each. Cash $250 each and $12.50 a month.
349-351-353 FRASER ST., S. E.—and 6-unit apt. in rear. Annual rental $1,584. Price $11,000.
VACANT LOT—Corner Raymond and Carter Sts., N. W. Price $1,400.
VACANT LOTS—Different sections of city and suburbs. $200 and up.
N. D. JONES
250 Auburn Ave., N. E.—Room 311
MA. 1820

205 HOWARD RD., N. W.—6 rms., bath. 30 days poss. On a lot frontage 250 ft. $8,500.

364 LEE ST., S. W.—7 rms. on lot 60x160. Down payment $1,500. Bal. arranged.
ALEXANDER-CALLAWAY REALTY CO.
208 Auburn Ave., N. E.
WA. 0549 WA. 9301

HAVE nice homes in all sections of the city. Prices from $2,000 to $20,000.
B. F. HURT—AT. 1997

"If You've the Money, I Have the Home"
LOTS, 60x100 FT., beyond city limits, W. of Forrest Rd. near McDonough Rd. Intersection. $350. MR. ROBINSON, VE. 3066; nights WA. 8732.

PEEPLES ST., Oakland City, 5-rm.home, 2 rooms now rented $18 per mo. Will sell for $800 cash and monthly notes. Maulding, RA. 0183.

WHEN READY TO SELL OR BUY CALL
J. H. CALHOUN
MA. 6063 239 Auburn Ave., N. E.

1453 HARDEE ST., S. E.—3 rooms, lights, inside plumbing, $2,500. Easy terms.
SHARP-BOYLSTON CO., WA. 2929

13 HOUSES. Some with acreage. Others on lots. Small down payment, easy carrying charges. CA. 8443.

181 RICHMOND—5 rms., $1,500. Solomon St., 5 rms., $2,750. Terms. MOON, MA. 8962.

TO BUY OR SELL CALL
CALDWELL REALTY CO., RA. 7383

QUICK results—list property for sale or rent with Bell Realty Co. LA. 7131.

TO BUY OR SELL CALL MA. 0740
WRIGHT & WRIGHT.

Real Estate Wanted 141

HAVE CLIENTS
WHO will buy or trade city homes for suburban homes or small farms, not over 20 miles of Atlanta. Must be conveniently located, on good road. Call MR. DANIEL, LAmar 6257, office, or AT. 1698, residence.
DANIEL REALTY CO.

NATIONAL concern transferring several executives to Atlanta, wants 3 and 4-bedroom homes, preferably Buckhead section. A listing with us will get results.
DEAN McKOY REALTY CO.
CH. 6421 "In Buckhead" CH. 8711

GOING TO SELL
We are interested in your plans
PERSONAL ATTENTION
IMMEDIATE ACTION
CALL US
HOLBROOK REALTY CO.
CY. 2501

WANT TO SELL?
MY contractor needs building lots badly. Prefers Morningside, Johnson Estates, Decatur, East Lake. Must have gas and be near transportation. Phone Neill Loder, CY. 6271 bus., or DE. 8234 evenings.

HAVE CLIENTS
WANTING to buy suburban homes and farms near Atlanta. Must be on or near paved road. Phone day LA. 7781.
EAST ATLANTA REALTY CO.
498 FLAT SHOALS AVE., S. E.

WANTED—50 HOMES
WE ARE desperately in need of homes in East Point, College Park and Hapeville. If yours is for sale and you want quick action, please call Mr. Gerlock, CY. 6729—TODAY.

DO YOU have a 3-bedroom, 2-bath brick home in Morningside, Buckhead, N. E. or West of P'tree, you will sell for $16,500 to $18,500, that's my limit. Please phone H. P. Thorn at DE. 4744 res., or CY. 6271 bus.

WOULD you like to sell your exclusive North Side home on today's market through a realtor? If so, call J. B. NALL, WA. 9511.
DRAPER-OWENS CO.
REALTORS

WE HAVE cash buyers waiting for homes in East Point, College Park, West End, Cascade, Sylvan Hills and Capitol View sections. Good prices obtainable now. AM. 5711, CA. 0174.
J. FRED MILLER CO.

LIST your property with us. We have clients waiting to buy in every section of city. For prompt, courteous service call WA. 3111.
HAAS & DODD
REALTORS

IF YOU want to sell your property in next 60 days, I will give you prompt and personal attention. Call Francis Spears, CH. 9037, WA. 9511.
DRAPER-OWENS CO.
REALTORS

WE SELL HOMES, farms, business properties, vacant lots, anywhere in Georgia or adjoining States. For quick, satisfactory results see or write us. Johnson Land Co., Haas-Howell Bldg., Atlanta, Ga. MA. 3132.

CALL ME FOR ACTION
SPECIALIZE in homes and investment property.
G. R. APFELBAUM—CH. 7446
If No Answer Call HE. 6302

WE CAN sell your property for more. Farms, sub-divisions, houses, business property, anywhere. Call or write us. Lummus Co., 809 Forsyth Bldg., Atlanta, Ga. CY. 7073.

OUT OF TOWN party can pay all cash for either 5- or 6-rm. house in good location. Must be fair value. Call Sam Brown, WA. 1971 or CR. 5102, nights.

WE HAVE clients for homes in N. E. and suburban sect. VE. 7925, WA. 1110.
Berry Rittenbaum Rlty. Corp.

WE CAN SELL YOUR REAL ESTATE and refinance here in our office.
Call MA. 6370
D. L. STOKES & CO., INC.

WE HAVE purchasers for vacant lots and homes in Greater Atlanta.
J. H. EWING & SONS, Realtors
WA. 1511

URGENTLY IN NEED
2 OR 3-BEDRM. homes in Decatur and N. E. Atlanta. Call Mrs. Wofford, CR. 6307 or CR. 7311.

HAVE cash buyers for houses, any size, condition or location. Want to sell? Phone Tom Faison, WA. 0100, CR. 3245.

BUNGALOWS and duplexes in any section; ready buyer.
BUCKHALT REALTY CO., AT. 2121

FOR prompt, courteous attention list your real estate with Burdett Realty Co., Realtors, WA. 1101. Established 1910.

Real Estate Wanted 141

CASH FOR YOUR HOME
HARVEY—WA. 4365, or CR. 3268

PAY up to $25,000 cash for nice home Johnson Estates, Morningside or Druid Hills. Mr. Parker, CR. 3326.

WE GET CASH for your sub. homes, farms, near Atlanta. GEO. C. FIFE, 82 Ivy St., WA. 1387, DE. 6867.

HAVE prospect for 2- or 3-bedrm. home, Morningside preferred. Call JACOBS REALTY CO., WA. 7991.

LET US SELL YOUR PROPERTY
GIFFORD REALTY CO.
WAlnut 3065

LET ME look at your house and tell you what I can sell it for. No charge. W. T. Johnson, DE. 2238.

WANTED, 2 or 3-bedroom house, any good section of city. Priced right, from owner. VE. 5101.

PAY CASH for 5 or 6-room home, quick possession. Any good section or suburbs. DE. 3393.

5 OR 6-RM. home, E. Point, College Park or S. W. Atl. Mrs. Wallace, AM. 5711.

WE CAN SELL YOUR PROPERTY
ALLISON-GROSS REALTY CO. HE. 6166

PROPERTY mgmt., sales, loans, ins. GARLINGTON-HARDWICK CO., MA. 6213.

LIST your property for sale or rent with MACE J. GREEN, Realtors, WA. 5731.

LISTINGS WANTED—For sale or rent. BREWER-HEAD CO., Realtors, CY. 2514.

VETERANS desiring homes and GI loans call Roy D. Warren Co., Inc. CY. 6263.

FOR QUICK RESULTS list your property with L. R. RHINEHART, CA. 4690.

LIST your property for sale or rent. L. W. Morris, Inc. DE. 0519, CR. 3861.
ALLEN M. PIERCE REALTY CO.
204 William-Oliver Bldg. MA. 3349

LIST YOUR PROPERTY FOR SALE with LIPSCOMB-ELLIS CO. WA. 2162
GRAY REALTY CO.
1027 First Nat'l Bank Bldg. WA. 4364

VETERANS
CASH FOR YOUR EQUITY—DE. 4715

WANTED—LISTINGS FOR SALE OR RENT. Samuel Rothberg, VE. 0706.

HOME—Any good section; from owner. Quick poss. Prices right. MA. 9159.

TO SELL your property for cash, call HUBERT REALTY CO., MA. 2344.

DESPERATE for 2 or 3-bedroom home, N. E. sec. About $11,000. VE. 9952.

HOUSE, any section, this week from owner. No agents. Cash. DE. 6974.

HOUSES for sale in West End. Have cash customers waiting. RA. 2186.

MILTON SMITH specializing Sale Better Homes, Farms. CH. 8096, VE. 1810.

FOR results list your property sale, rent. HUIET-WILLIAMS CO., MA. 8985.

LIST YOUR PROPERTY for sale or rent with Jones-Logan Co., WA. 2820.
HOMES—LOTS—FARMS
CALL B. MIMS, CA. 2895

HAVE cash for nice home; any good section. No agents. VE. 2681.

PROMPT, courteous attention. VE. 3415.
SIMMS-DOBBS REALTY CO.

4 OR 5-RM. home; any good location. Quick possession. AL. 1162.

ALL CASH up to $5,000 for small homes. Mr. Blanchard, WA. 6365.

HARRY G. says sell me your property. ALpine 0272.

Farms for Sale 142

YOUNG MAN
HERE'S YOUR CHANCE
OWNER retiring. This thing is set up ready to go. Beautiful old home with 8 rooms, modern bath, electric pump in well, 2 large barns, double garage, servants' house, smokehouse, two tool sheds. On this same farm is a second "Main Residence" with barns, garages, bath, tool shed, scuppernongs, figs, etc. All these thrown in with twenty homes for twenty satisfied sharecroppers and 2,400 acres of fertile land, including cultivated land, pasture lands and approximately one-half million feet of timber. 70 mi. south of Atlanta. Sale price $48,000. Terms if desired. N. B. Clark, office, WA. 3173, 404 Connally Bldg.; Res., VE. 9857, 430 Boulevard, Northeast.
W. R. HOYT & CO.
REALTORS

FOR SALE—459 acres, all in one farm except 108 A. across road. About 200 A. fertilized seeded pasture. One-horse crop. Other acres in sericea and lespedeza. Ten Negro houses, one five-room white tenant house new Nov. 1946. One seven-room house, running water, electricity, Bell telephone, black top road, near church, school bus route, good community. Ten miles from West Point, 12 miles from LaGrange. Mrs. A. O. Sands, Rt. 2, West Point, Ga.

SAWMILL FOR SALE—Frick sawmill in good condition U. D. 14 International motor, edger, Disston chain saw, Fairbanks-Morse Diesel engine and wood saw, two mules, log cart, trucks. Mrs. A. O. Sands, Rt. 2, West Point, Ga.

HENRY COUNTY
ON SOUTH RIVER between McDonough and Conyers, near Snapping Shoals, 90-acre tract, $2,250; 70-acre tract adjoining, $2,250. 2 old tenant houses. This is a bargain and will not last. Get busy and call CH. 3896.

90 ACRES, 4-room furnished house and a 2-room tenant house. Large stream through property. Price $4,500. Call CR. 3896.
D. R. HALL REALTY CO.

COVINGTON HWY.
30 MILES Atlanta. 150 acres. Tenant house. Lights and pump in well. Barn, pasture with running water. Mules, wagons and implements. $7,750.
CHAS. J. COFER
CY. 8821 310-160 Peachtree

BARGAIN
50 ACRES of land, all in timber; 6-rm. house, bath, electric pump in well, wired for elec. stove; 3-rm. house, barn, 1,475 ft. paved road frontage, located 5 miles south of Indian Springs, Ga., on Georgia Hwy. 42. The price is only $6,000 and the pulp wood will pay for it. Will accept good auto. in trade or will trade for Atlanta property. This is ideal for a tourist setup. A. J. Embry, office CR. 7832; off., LA. 7781.
EAST ATLANTA REALTY CO.

3 MILES south of Jonesboro, 210-acre farm, 6-rm. home, redecorated inside and out. 2 tenant houses, poultry houses and barn, electricity. 75 acres fenced, 75 acres in cultivation, balance timber. Jim Christian, CY. 2501.
HOLBROOK REALTY CO.

WHEN you buy or sell real estate a dependable agent is indispensible. W. R. Tapp, phone 2511, Powder Springs, Ga.

Real Estate Auctions 143

COWSERT LAND COMPANY
Real Estate—Auction
217 Healey Bldg. WA. 2345

Automobiles for Sale 150

1938 BUICK special 4-door sedan; radio, heater, very clean, mechanically A-1. $795. Will sell or trade for cheaper car. HE. 1426.

'41 CHRYSLER Royal coupe, $1,195.
HUGGINS MOTORS
383 West Peachtree MA. 8697

WANT to sell 1942 Studebaker Commander for $1,000 cash or equity. See it at 539 Luckie St. or call HE. 1506-J.

'40 PLYMOUTH 4-door de luxe sedan; radio, heater; good condition. Student must sell. Call Utsey, DE. 9286.

CLEAN 1942 DODGE 2-DOOR SEDAN, RADIO AND HEATER. 976 EDGEWOOD AVE., N. E., LA. 9871.

1942 PLYMOUTH 4-door special de luxe, $975. Mr. Homewood, 130 Newnan Ave., East Point. CA. 8075.

USED CARS, all makes, $3 weekly. No finance charges. We handle our own papers. 270 Edgwood Ave.

1940 HUDSON Super "6" 4-door sedan. Radio, heater; a nice one. $795. 34 Alexander St., N. E. WA. 9664.

VICTORY MOTORS—Dependable Dodge and Plymouth service is performed by highly skilled mechanics.

'40 PACKARD 4-door, super 8, overdrive, clean inside and out, radio and heater. CY. 0191.

1946 PONTIAC "8", low mileage, like new, $2,195. RA. 4617 or 1389 Lee St., Southwest.

1946 DESOTO custom built 4-dr. sedan, low mileage, private owner, cash only. CR. 1005.

1938 FORD de luxe coupe, perfect condition inside and out. $625. ALpine 1561.

CLEAN, '41 Dodge Fodor sedan, '46 motor, radio, heater, $1,045. CY. 3338.

'37 FORD "60" 4-door sedan. Extra clean, $665. 314 Peachtree St., WA. 5151.

MODEL A 4-door sedan. Extra clean. Special. 314 Peachtree, WA. 5151.

1939 PLYMOUTH de luxe 4-door, exceptionally clean, $795. CA. 4165.

1942 HUDSON "6" COACH, $695
110 Auburn Ave., N. E.

FORD, 2-dr. sedan, good clean car. Motor excellent condition. CA. 5788.

1941 2-DR. PLY. for sale by original owner, $875 cash. Call WA. 0166.

1941 PACKARD 7-passenger sedan $1,456. 370 Peachtree St. CY. 2561.

'39 OLDS—Good motor, tires and seat covers. $375. BE. 1637-J.

WE BUY them high, sell them cheap. Used Car, inc. CA 4165.

FOR BETTER cars see J. C. Walton, 28 Simpson, N. W. CY. 5631.

1936 BUICK 2-door. Very clean, good tires. $595. CA. 4165.

1941 FORD 2-door coach, $995. 651 Lee St., S. W., RA. 9877.

1940 OLDSMOBILE 4-door, $995. Mechanically A-1. CA. 4165.

1941 CHEVROLET Master de luxe 2-door, $1,250. CA. 4165.

'37 CHEV. 2-door R-H. Clean, $650. 411 W. Peachtree St.

1937 PACKARD "8" 4-door; extra clean. WA. 7970.

1941 FORD 2-door, extra clean, $1,095. CA. 4165.

1936 CHEVROLET Master 2-door, $495. CA. 4165.

1942 FORD DE LUXE 4-DOOR, $1,295. CA. 4165.

Automobiles for Sale 150

ALL KINDS of used cars. Satisfaction guaranteed.
STEWART MOTORS
637 SPRING ST., N. W.
AT. 3743

MEMBER of Chevrolet 100-Car Club for 14 yrs. and member of Atlanta and National Used Car Dealers' Assn.

1941 OLDS "98" custom cruiser 4-door sedan. Beautiful black finish, good tires. Radio, heater, hydramatic drive. $1,295. Easy terms.
MITCHELL MOTORS, INC.
"Your Automobile Dealer"
330 Peachtree St. CY. 5906-7

1941 STUDEBAKER President Skyway 4-door. Completely reconditioned. Runs and looks like new.
CHAS. A. FARR
32 North Ave., N. W. HE. 3668

SELL US YOUR CAR
FRANK DI CRISTINA
BUYS AND SELLS GOOD
AUTOMOBILES
37 Harris St., N. E. AL. 2821

1946 CHEVROLET Fleetmaster 2-door. 3,800 actual miles. Looks and runs like brand-new.
CHAS. A. FARR
32 North Ave., N. W. HE. 3668

1940 DODGE 4-door de luxe. Radio, heater, new tires. Perfect condition throughout. $1,095.
C. N. MOSS
651 Lee St., S. W. RA. 9877

1941 CHEVROLET business coupe. Excellent condition and appearance.
CHAS. A. FARR
32 North Ave., N. W. HE. 3668

1941 WILLYS Americar 4-door de luxe sedan. Very good mechanical condition. Will average 30 miles per gallon gas. This is a nice little car. Will sell for $550 on terms.
266-270 FORSYTH ST., S. W.

1948 FORD super de luxe club coupe. Radio and heater. Very low mileage. Looks and runs like new.
CHAS. A. FARR
32 North Ave., N. W. HE. 3668

'46 FORD de luxe 2-door. Black.
'46 PLYMOUTH Spec. D. L. 4-door. R&H.
'41 MERCURY Convertible Cpe.; R&H.
Vernon Williams Autos
90 Forrest Ave., N. E. VE. 8871

1946 OLDSMOBILE "76" club sedan. Beautiful 2-tone finish. Radio, heater, hydramatic drive, tailor-made seat covers. Will trade for '40 or '41 model. Arrange terms on balance. 330 Peachtree St. CY. 5906.

1946 CHEVROLET Fleetline Aero sedan, 12,000 actual miles. Radio and heater, spotlights; a real nice one.
CHAS. A. FARR
33 North Ave., N. W. HE. 3668

1940 OLDSMOBILE
8-CYLINDER 4-door sedan from original owner. Never been abused. Good condition. AT. 1695. From 9 to 5 p.m.

1946 CADILLAC "62" 4-door, white wall tires, 5,000 miles. Just like new.
WALKER MOTORS
753 Lee St., S. W. AM. 4239

1939 PONTIAC "6" coupe—Perfect running condition and clean as a pin. A one-owner car. $995.00. Terms 1-3 down and bal. in 15 mos. John Graham Co., 352 P'tree, CY. 6186.

1938 OLDS "6" 4-door sedan. New paint, good tires, $695.
NOLAN-MASON MOTORS
651 Lee St., S. W. RA. 9877

1941 OLDSMOBILE "68" 4-door sedan. Completely reconditioned.
CHAS. A. FARR
32 North Ave., N. W. HE. 3668

1941 CHEVROLET CLUB COUPE
YOUNG MOTORS
651 Lee St., S. W. RA. 9877

1940 DODGE 4-door. Extra clean. $850.
WALKER MOTORS
753 Lee St., S. W. AM. 4239

1941 CHEVROLET Special De Luxe 5-Pass. Club Coupe—4 nearly new tires. Motor perfect. $1,295. Frank Di Cristina, 37 Harris St., N. E. AL. 2821.

'37 PONTIAC sedan, $395.00. New tires, good motor, $130.00 down, $25.00 month for 12 mos. John Graham Co., 352 P'tree, CY. 6186.

SPECIAL—'46 Ford Super De Luxe. Low mileage, beautiful condition, $1,695 for quick sale. Call WA. 5831, ask for Mr. Langworthy.

1940 PLYMOUTH 4-door de luxe. $995. CA. 4165.

Auto Trucks for Sale 151

'42 Willys jeep $595
'41 G. M. C. display panel $565
'41 Dodge Carry All $365
'41 Dodge 1-ton $395
'41 Dodge dump truck $565
'42 Chevrolet pickup truck $695
'37 Chevrolet panel $495
'47 G. M. C. panel, like new $1,850
501 SOUTH MAIN—EAST POINT

FIRST $495 GETS
1939 CHEVROLET 3-YARD HYDRAULIC DUMP TRUCK. Excellent condition, good tires.
TOM MITCHELL
367 Spring St., N. W. LA. 1961-2

1942 GMC 66—10-wheel Army trucks. Nice condition. Original Army tread tires.
FULTON AUTO EXCHANGE
190 EDGEWOOD, N. E. MA. 2134

1940 CHEVROLET Sedan Delivery. Extra clean, $1,095.
KIRKWOOD MOTORS
1985 College Ave., N. E. CR. 2691
(North Kirkwood)

FOR TRUCKS
OF ALL DESCRIPTIONS, SEE
FULTON AUTO EXCHANGE
190 EDGEWOOD MA. 2134

GMC ¾-TON PICKUP
1940 MODEL, $575
FULTON AUTO EXCHANGE
190 EDGEWOOD, N. E. MA. 2134

25-PASS. flexible bus, 1947 GMC motor, 7 new Speedmaster Goodrich Silvertown tires. New paint job. Red McAllister, WA. 6962, WA. 2077.

1948 DIAMOND-T 1-Ton Stake Body—16x7.50 tires. Cash or terms. Frank Di Cristina, 37 Harris St., N. E. AL. 2821.

IS YOUR home financed at 4%? I'll buy your equity. Crowe, AM. 5711.

Auto Trucks for Rent 152

TRUCK SERVICE
WE SUPPLY trucks for any purpose—all in first-class mechanical condition. Reasonable prices. Call WA. 3328, Belle Isle U-Drive-It Service, 20 Houston St., N. E.

HERTZ TRUCK LEASE SERVICE—Latest model trucks. Adequate ins. 40 Auburn Ave. WA. 8060; 60 Cain, N. E. WA. 4590

'42 FORD super deluxe coach. Excellent condition, new paint and seat covers. $1,150. RA. 5751.

'47 PACKAGE delivery for rent on yearly basis. 12 North Ave., N. E. AT. 3354

Wanted—Used Trucks 157

WANTED
TO BUY
GMC 6x6
AND
CHEVROLET 4x4
ARMY TRUCKS
CALL
FULTON AUTO EXCHANGE
190 Edgewood Ave., N. E. — MA. 2134

WE ARE EASY TO DEAL WITH. If you have trucks to sell see
AMERICAN MOTOR CO.
355 Luckie St., N. W.—CY. 5071

Parts, Tires, Accessories 158

CHEVROLET OWNERS
WE NOW have new motor block assemblies for Chevrolet passenger cars and trucks. Production of 1947 models is very slow and will continue so for quite awhile. Make your used car a good car by installing a new motor now. See our Mr. Fields for more detailed information. Easy terms can be arranged, if desired.
"The Old Reliable"
JOHN SMITH CO.
Chevrolet Dealers
530-540 W. Peachtree St. HE. 0500

LATE MODEL USED PARTS
CHEVROLET
AND PLYMOUTH
at
BELLE ISLE
120 HARRIS ST. LAMAR 4765

Wholesale and Retail
Mo-Par Parts
FACTORY ENGINEERED AND AUTHORIZED
WAGSTAFF MOTOR CO.
887 Spring St., N. W. AT 2751-3

Garages and Service 160

COMPLETE SERVICE
FOR ALL
CHRYSLER-BUILT CARS
WAGSTAFF MOTOR CO.
887-9 Spring St., N. W. AT. 2751-3

DOES YOUR CAR need overhauling? Guaranteed fast service. No money needed. Wilson's Garage, 1345 Lee St., S. W., AM. 3811, night AM. 1321.

COMPLETE body and mechanical service on Chevrolet trucks and passenger cars. Downtown Chevrolet Co., 229 Whitehall St., MA. 5000.

PAINTING and body work by experts. HAPEVILLE AUTOMOBILE CO.
3418 Stewart Ave. CA. 2191

Garages and Service 160

"Chevrolet Specialists"
OUR MECHANICS ARE CHEVROLET specialists, as they work on Chevrolet passenger cars and trucks almost exclusively, and our equipment is designed for servicing Chevrolet cars and trucks, including radio repairs. We also have a very large stock of REAL Chevrolet parts.
"The Old Reliable"
JOHN SMITH CO.
Chevrolet Dealers
530-540 W. Peachtree St. HE. 0500
Parts Department, HE. 0503.

AUTOMOBILE PAINTING, $25 AND UP. BODY and fender repairs, tailor-made seat covers; convertible tops installed; new and rebuilt engines. Pickup and delivery service
McCLELLAN-JACKSON, Inc
500 N. Main St. CA. 6692
(East Point, Ga.)

ALL NIGHT AUTO REPAIR SERVICE GUARANTEED service Monday through Friday. No extra charge for night work. Also 24-hour wrecker service at all times.
FROST MOTOR CO.
450 P'tree, N. E. WA. 9070
"See Frost First"

Boats and Motors 161

EVINRUDE MOTORS—Higgins inboard boats, Thompson — Lyman — Dunphy — Speedliner outboard boats. Boat trailers.
PYRON & GARROW
594 Luckie St., N. W.—HE. 1640

CUTTER BOAT AND MOTOR, INC. FOR YOUR boating needs: Accessories, Century inboards, Mercury motors, full line of parts. Service and repairs.
RENTAL MOTORS
1096 Peachtree St. VE. 4771.

COMPLETE stock of parts for Evinrude motors, outboard motor oil. Eagle safety gas cans.
PYRON & GARROW
594 Luckie St., N. W. HE. 1640

EVENRUDE De Luxe, PRACTICALLY NEW, 5.4 H.P., used very little, in fresh water only. CALL CH. 6649; if no answer, Call LE. 6302.

Hire-Automobiles 162

'46 AND '47 cars for rent at popular prices. AT. 3354. 12 North Ave., N. E.

Trailers 167

NO OTHER TRAILER
GIVES YOU MORE
FOR YOUR MONEY THAN
THE EL CAY A LUXE COACH
DOUBLE floors, semi-rigid spun glass insulation, 3 rooms, butane stove.
35 SOLD here since Jan. 1 and all satisfied owners. You can buy one today, $1,995.
2 Years to Pay
SEE THE
GENERAL, 27-FT. TRAVELMASTER
BUTANE stove and Frigidaire.
3 YEARS TO PAY
TWIN BEDS, 27-FT. WALCO
A NICE HOME FOR SOMEONE.
ALL-ALUMINUM PRAIRIE SCHOONER
BUTANE stove, electric refrigerator, 23 ft., 3,200 lbs. Easy terms.
ALL-ALUMINUM CURTIS WRIGHT
16 FT., sleeps 4. Butane cooking and heating. $1,075.
"Open Evenings"
M. & M. TRAILER SALES
2153 Stewart Ave., S. W.

WANT to hit the road tomorrow? You can be ready to go in a 1946 California-type, 19-ft. house trailer, used 5 mos., completely equipped for camping anywhere, sleeps 4. Butane oven-broiler, 4-burner stove. Butane heater, 10-gal. water tank, permanent bed, vacuum

THEY'LL DO IT EVERY TIME

By Hatlo

SMITTY

JUST NUTS

LOOKING AHEAD

By LOUIS WOLFE

Household Arts

By ALICE BROOKS

7397

Cover up those spots and rips! Be kind to your budget—do your own professional job of slip-covering with these clear directions.

Instructions 7397 has step-by-step directions for slip covers for varied chairs and sofas.

Send twenty cents in coins for this pattern to The Atlanta Constitution, 4 Household Arts Dept., 259 W. 14th St., New York 11, N. Y. Print plainly your name, address with zone, and pattern number.

Send 15 cents more for your copy of our Alice Brooks Needlework Book—104 illustrations of designs: crochet, embroidery, knitting, home decoration, toys. Also printed in the book is a Free pattern for three kitchen accessories and a bib.

AUNT HET

I know why they don't get along. Tim was born two years before Jack, and he hated to share the pettin' with a newcomer, and he's never got over it.

OFF THE RECORD

By Ed Reed

"I'll wash the car AFTER you get back—there'll be a fender or two less to do then."

DON'T ROB YOURSELF of GOOD VISION!

You can have glamour PLUS good vision! Yes, glasses can actually enhance your attractiveness. Let an expert at Kay's help you choose the most flattering shape and style for YOU from Kay's wide selection of frames in the newest designs. Come in today and make your selection.

GLASSES ON CREDIT

DR. GEO. W. BOHNE, Registered Optometrist in Charge

32 YEARS OF SERVICE KAY KAY JEWELRY CO. 3 Peachtree St.

HOW THEY'LL ADMIRE AND ENVY YOUR

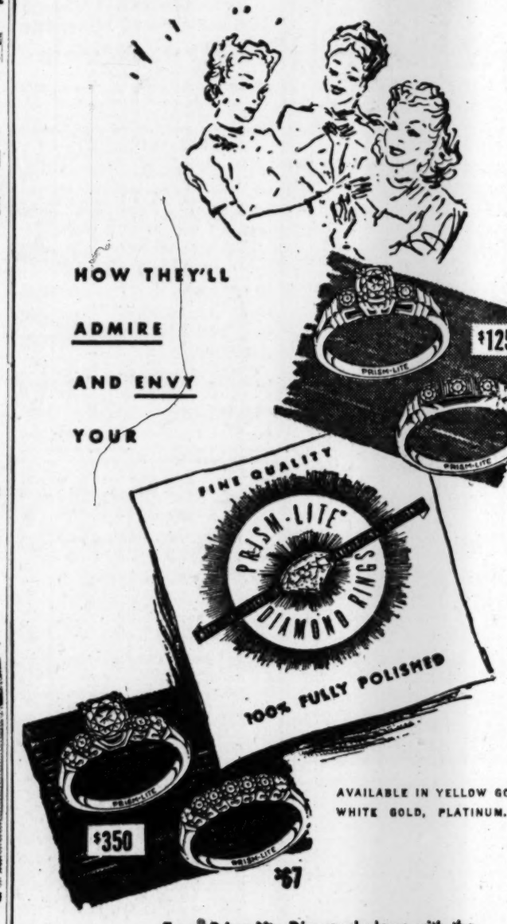

AVAILABLE IN YELLOW GOLD, WHITE GOLD, PLATINUM.

Every Prism-Lite Diamond glows with the lovely lustre of a completely polished surface . . . extra brilliance at no extra cost! Prism-Lite's scientific process does it . . . makes the diamond appear more beautiful, bigger than it actually is. And Prism-Lite setting add stature and character to each diamond. See our splendid collection.

Priced from $50.

Terms as low as $5 Down and $1 Week

YOU GET MORE FOR YOUR MONEY AT

SCHNEER'S

48 WHITEHALL ST.

Home of Bonded Perfect Diamonds

USE CONSTITUTION WANT ADS FOR RESULTS

TERRY DICK TRACY THE GUMPS MOON MULLINS STEVE CANYON SMILIN' JACK ORPHAN ANNIE KAY'S GASOLINE ALLEY

THE "CAMILLE" $69.75 $3.75 DOWN $1.25 A WEEK Lovely solitaire engagement ring with 3-diamond wedding band.

Styled by Exclusive Stylecrest

IT'S O. K. TO OWE KAY

LISTEN to the Okay Boys, 12:15 to 12:30 —Monday thru Friday on WATL

32 YEARS OF SERVICE KAY KAY JEWELRY CO. 3 PEACHTREE